

Mich - Loir Et Cher 2

♩ = 145,000031

3

Perc.

J. Gtr.

J. Gtr.

J. Gtr.

E. Bass

E. Bass

5

C. A.

Perc.

J. Gtr.

J. Gtr.

J. Gtr.

E. Bass

E. Bass

7

C. A.

Perc.

J. Gtr.

J. Gtr.

J. Gtr.

E. Bass

E. Bass

9

C. A.

Perc.

J. Gtr.

J. Gtr.

J. Gtr.

E. Bass

E. Bass

11

C. A.
Perc.
J. Gtr.
J. Gtr.
J. Gtr.
E. Bass
E. Bass

13

C. A.
Perc.
J. Gtr.
J. Gtr.
J. Gtr.
E. Bass
E. Bass

15

C. A.
Perc.
J. Gtr.
J. Gtr.
J. Gtr.
E. Bass
E. Bass

17

C. A.
Perc.
J. Gtr.
J. Gtr.
J. Gtr.
E. Bass
E. Bass

18

C. A.
Perc.
J. Gtr.
J. Gtr.
J. Gtr.
E. Bass
E. Bass

19

C. A.
Perc.
J. Gtr.
J. Gtr.
J. Gtr.
E. Bass
E. Bass

20

C. A.
Perc.
J. Gtr.
J. Gtr.
J. Gtr.
E. Bass
E. Bass

21

C. A.
Perc.
J. Gtr.
J. Gtr.
J. Gtr.
E. Bass
E. Bass

22

C. A.

Perc.

J. Gtr.

J. Gtr.

J. Gtr.

E. Bass

E. Bass

24

C. A.

Perc.

J. Gtr.

J. Gtr.

J. Gtr.

E. Bass

E. Bass

26

C. A.

Perc.

J. Gtr.

J. Gtr.

J. Gtr.

E. Bass

E. Bass

28

C. A.

Perc.

J. Gtr.

J. Gtr.

J. Gtr.

E. Bass

E. Bass

29

C. A.
Perc.
J. Gtr.
J. Gtr.
J. Gtr.
E. Bass
E. Bass

30

C. A.
Perc.
J. Gtr.
J. Gtr.
J. Gtr.
E. Bass
E. Bass

31

C. A.

Perc.

J. Gtr.

J. Gtr.

J. Gtr.

E. Bass

E. Bass

33

Oc.

C. A.

Perc.

J. Gtr.

J. Gtr.

35

Oc.

C. A.

Timp.

Perc.

J. Gtr.

J. Gtr.

E. Bass

Gun.

37 ♩ = 147,000092

The musical score consists of the following parts:

- Oc.:** Organ or similar keyboard instrument, playing chords and melodic fragments.
- C. A.:** Clarinet or Alto Saxophone, playing a melodic line with various articulations.
- J. Gtr. (3 staves):** Jazz guitar, featuring complex chordal textures and melodic lines.
- E. Bass (2 staves):** Electric bass, providing a rhythmic and harmonic foundation.
- Tape Smp. Brs:** Tape sampler or brass instrument, playing a melodic line similar to the C. A. part.
- Gun.:** Gun, playing a single note at the end of the piece.

Tempo: ♩ = 147,000092

39

Oc.

C. A.

Perc.

J. Gtr.

J. Gtr.

J. Gtr.

E. Bass

E. Bass

Tape Smp. Brs

40

Oc.

C. A.

Perc.

J. Gtr.

J. Gtr.

J. Gtr.

E. Bass

E. Bass

Tape Smp. Brs

Vla.

♩ = 145,000031

44

C. A.

Perc.

J. Gtr.

J. Gtr.

J. Gtr.

E. Bass

E. Bass

Vla.

Vla.

♩ = 145,000031

46

C. A.
Perc.
J. Gtr.
J. Gtr.
J. Gtr.
E. Bass
E. Bass

48

C. A.
Perc.
J. Gtr.
J. Gtr.
J. Gtr.
E. Bass
E. Bass

50

C. A.
Perc.
J. Gtr.
J. Gtr.
J. Gtr.
E. Bass
E. Bass

51

C. A.
Perc.
J. Gtr.
J. Gtr.
J. Gtr.
E. Bass
E. Bass

53

C. A.
Perc.
J. Gtr.
J. Gtr.
J. Gtr.
E. Bass
E. Bass

55

C. A.
Perc.
J. Gtr.
J. Gtr.
J. Gtr.
E. Bass
E. Bass

57

C. A.

Perc.

J. Gtr.

J. Gtr.

J. Gtr.

E. Bass

E. Bass

59

C. A.

Perc.

J. Gtr.

J. Gtr.

J. Gtr.

E. Bass

E. Bass

60

C. A.

Perc.

J. Gtr.

J. Gtr.

J. Gtr.

E. Bass

E. Bass

61

C. A.

Perc.

J. Gtr.

J. Gtr.

J. Gtr.

E. Bass

E. Bass

63

C. A.
Perc.
J. Gtr.
J. Gtr.
J. Gtr.
E. Bass
E. Bass

65

C. A.
Perc.
J. Gtr.
J. Gtr.
J. Gtr.
E. Bass
E. Bass

67

C. A.

Perc.

J. Gtr.

J. Gtr.

J. Gtr.

E. Bass

E. Bass

68

C. A.

Perc.

J. Gtr.

J. Gtr.

J. Gtr.

E. Bass

E. Bass

69

C. A.

Perc.

J. Gtr.

J. Gtr.

J. Gtr.

E. Bass

E. Bass

70

C. A.

Perc.

J. Gtr.

J. Gtr.

J. Gtr.

E. Bass

E. Bass

72 ♩ = 145,000031

72 ♩ = 145,000031

Oc.

C. A.

Perc.

J. Gtr.

J. Gtr.

74

74

Oc.

C. A.

Timp.

Perc.

J. Gtr.

J. Gtr.

E. Bass

Gun.

76 ♩ = 147,000092

The musical score consists of the following parts:

The tempo is marked as ♩ = 147,000092. The score includes various musical notations such as grace notes, slurs, and dynamic markings.

♩ = 147,000092

78

Oc.

C. A.

Perc.

J. Gtr.

J. Gtr.

J. Gtr.

E. Bass

E. Bass

Tape Smp. Brs

79

Oc.

C. A.

Perc.

J. Gtr.

J. Gtr.

J. Gtr.

E. Bass

E. Bass

Tape Smp. Brs

Vla.

83

83

Oc.

C. A.

Perc.

J. Gtr.

J. Gtr.

J. Gtr.

E. Bass

Vla.

Vla.

85

85

Oc.

C. A.

Perc.

J. Gtr.

J. Gtr.

87

Oc.

C. A.

Timp.

Perc.

J. Gtr.

J. Gtr.

J. Gtr.

E. Bass

E. Bass

Tape Smp. Brs

Gun.

89

Oc.

C. A.

Perc.

J. Gtr.

J. Gtr.

J. Gtr.

E. Bass

E. Bass

Tape Smp. Brs

91

Oc.

C. A.

Perc.

J. Gtr.

J. Gtr.

J. Gtr.

E. Bass

E. Bass

Tape Smp. Brs

Vla.

93

95

Ocarina

Mich - Loir Et Cher 2

♩ = 145,000031 **32**

35 ♩ = 147,000092

39 ♩ = 145,000031 **4** **27**

72 ♩ = 145,000031

76 ♩ = 147,000092

80 **4**

87

90 **7**

Cor Anglais

Mich - Loir Et Cher 2

♩ = 145,000031

4

8

11

15

19

23

26

30

34

37 ♩ = 147,000092

V.S.

Cor Anglais

3

78

4

85

88

90

7

Timpani

Mich - Loir Et Cher 2

♪ = 145,000031 ♪ = 147,000092 ♪ = 145,000031

35 **8** **27**

72 ♪ = 145,000031 ♪ = 147,000092

3 **11** **11**

Mich - Loir Et Cher 2

Percussion

♩ = 145,000031

V.S.

31

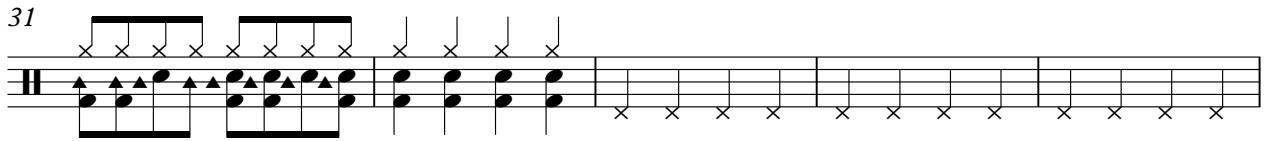

36

$\text{♩} = 147,000092$

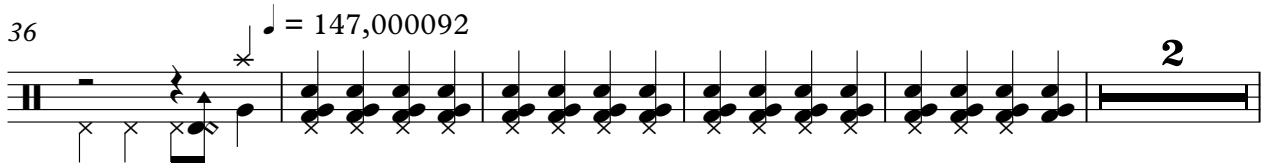

43

$\text{♩} = 145,000031$

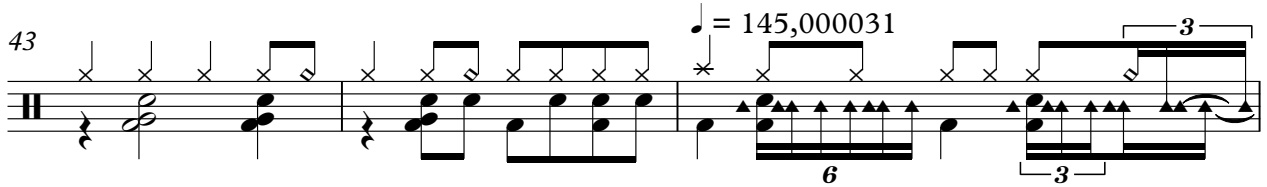

46

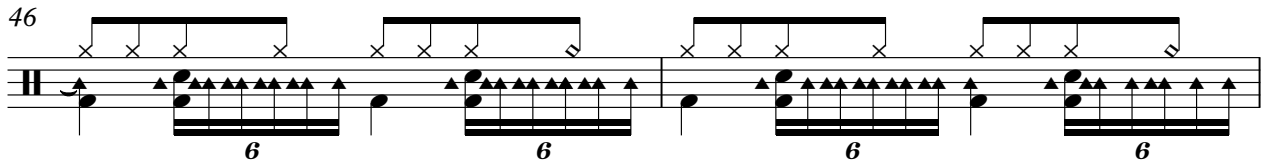

48

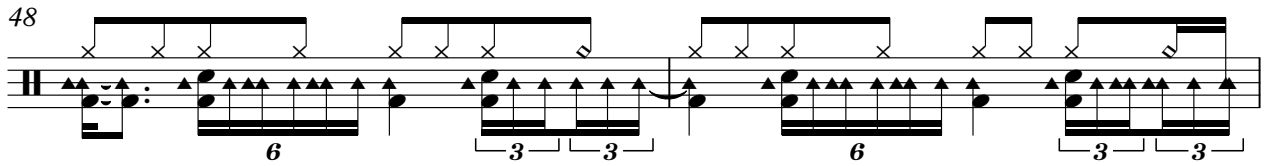

50

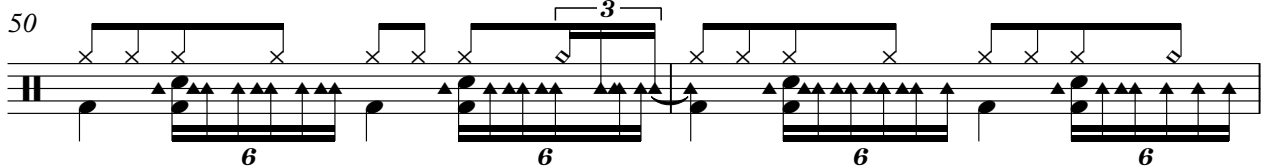

52

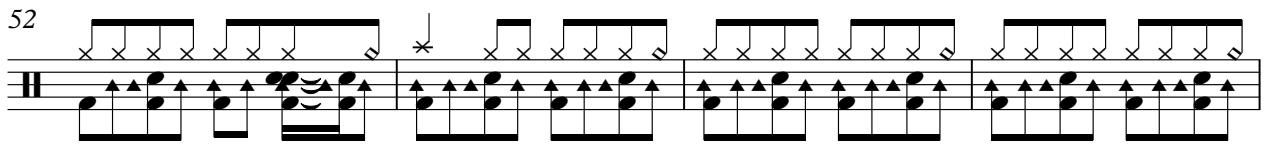

56

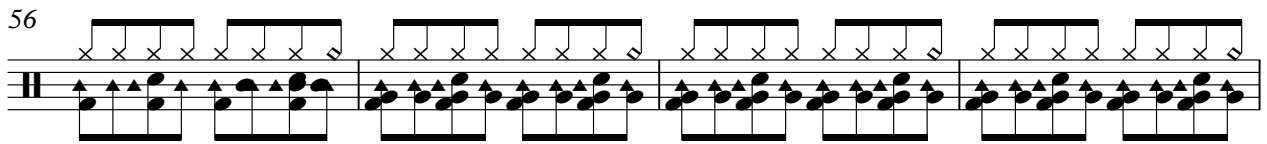

60

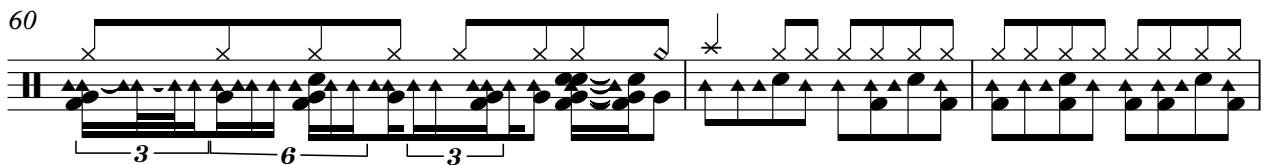

63

Percussion

66

70

$\text{♩} = 145,000031$

75

$\text{♩} = 147,000092$

82

87

92

♩ = 145,000031

5

9

13

16

19

22

25

28

31

4

37 ♩ = 147,000092

44 ♩ = 145,000031

♩ = 145,000031

70

4

76

♩ = 147,000092

79

2

3

3

83

4

89

3

3

92

2

95

3

♩ = 145,000031

This is a jazz guitar score for the piece 'Mich - Loir Et Cher 2'. The score is written in 4/4 time and consists of ten staves of music, numbered 4, 6, 9, 12, 15, 17, 19, 22, and 25. The key signature is one flat (B-flat). The tempo is marked as ♩ = 145,000031. The music features a complex rhythmic pattern with many triplets and sixteenth notes. The notation includes various articulations such as accents and slurs. The score is presented in a single system with multiple staves.

V.S.

27

29

31

33

36 $\text{♩} = 147,000092$

39

43 $\text{♩} = 145,000031$

46

49

52

55

57

60

63

66

68

70

72 $\downarrow = 145^3,000031$

75 $\downarrow = 147,000092$

78

82

84

87

90

94

96

♩ = 145,000031

This is a jazz guitar score for the piece 'Mich - Loir Et Cher 2'. The score is written in 4/4 time with a tempo of 145 bpm. It consists of ten staves of music, numbered 4, 6, 9, 12, 15, 17, 19, 22, and 24. The music is primarily in the key of B-flat major, with a key signature change to D major at measure 19. The score features a complex rhythmic pattern of eighth and sixteenth notes, often beamed together. There are several triplet markings (indicated by a '3' in a bracket) throughout the piece. The notation includes various articulations such as slurs and accents. The piece concludes with a double bar line at the end of the final staff.

V.S.

27

29

31

34

37 $\text{♩} = 147,00092$

40

44 $\text{♩} = 145,00031$

47

50

53

82

85

88

91

95

Electric Bass

Mich - Loir Et Cher 2

♩ = 145,000031

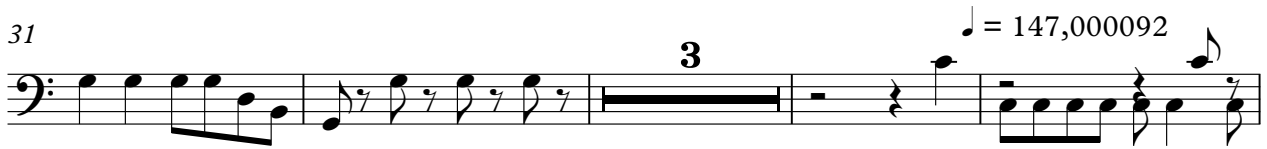

2

Electric Bass

♩ = 145,000031

43

47

51

55

59

63

67

71

♩ = 145,000031

♩ = 147,000092

3

78

2

83

3

Electric Bass

90

94

Electric Bass

Mich - Loir Et Cher 2

♩ = 145,000031

V.S.

2

30

Electric Bass 3

32

♩ = 147,000092

4

39

3

45

♩ = 145,000031

3

48

3

51

3

54

3

57

59

3

62

3

66

Electric Bass

3

68

3

70

$\text{♩} = 145,000031$

3

4

76

$\text{♩} = 147,000092$

4

79

8

90

7

♩ = 145,000031 ♩ = 147,000092

36

♩ = 145,000031

39

4 **27**

♩ = 145,000031 ♩ = 147,000092

72

4

79

8

90

7

Viola

Mich - Loir Et Cher 2

♩ = 145,000031 ♩ = 147,000092

36 4

42

44 ♩ = 145,000031 ♩ = 145,000031 ♩ = 147,000092

27 4 4

80

82 8

92

94

96

Viola

Mich - Loir Et Cher 2

♪ = 145,000031 ♪ = 147,000092

36 **6**

44

♪ = 145,000031 ♪ = 145,000031 ♪ = 147,000092

27 **4** **6**

82

10

94

96

Gunshot

Mich - Loir Et Cher 2

♩ = 145,000031 **35** ♩ = 147,000092 **7**

4/4

45 ♩ = 145,000031 **27** ♩ = 145,000031 **3** ♩ = 147,000092

77

10 **10**

77