

Bee Gees - Stayin' Alive

♩ = 104,000015

Percussion

Jazz Guitar

Jazz Guitar

Fretless Electric Bass

Electric Piano

Synth Voice

Orchestra Hit

Lead 3 (Calliope)

Pad 1 (New Age)

Violoncello

3

Perc.

J. Gtr.

J. Gtr.

E. Bass

E. Piano

Pad 1

Vc.

(C) 1994 Tune 1000 Corporation ;1977 Gibb Bros. Music (BMI). Int'l Rights Secured.

6

9

12

Perc.

J. Gtr.

J. Gtr.

E. Bass

E. Piano

Syn. Voice

Lead 3

Vc.

15

Perc.

J. Gtr.

J. Gtr.

E. Bass

E. Piano

Syn. Voice

Lead 3

18

Perc.

J. Gtr.

J. Gtr.

E. Bass

E. Piano

Syn. Voice

Lead 3

21

Perc.

J. Gtr.

J. Gtr.

E. Bass

E. Piano

Syn. Voice

Lead 3

24

Perc.

E. Bass

E. Piano

Syn. Voice

Lead 3

25

Perc.

J. Gtr.

E. Bass

E. Piano

Syn. Voice

Lead 3

Vc.

26

29

32

Perc.

J. Gtr.

J. Gtr.

E. Bass

E. Piano

Syn. Voice

Lead 3

Vc.

35

Perc.

J. Gtr.

J. Gtr.

E. Bass

E. Piano

Syn. Voice

Lead 3

Vc.

38

Perc.

J. Gtr.

E. Bass

E. Piano

Syn. Voice

Lead 3

Vc.

41

Perc.

J. Gtr.

E. Bass

E. Piano

Syn. Voice

Lead 3

Vc.

44

46

47

Perc.

J. Gtr.

J. Gtr.

E. Bass

E. Piano

Syn. Voice

Lead 3

Vc.

50

Perc.

J. Gtr.

J. Gtr.

E. Bass

E. Piano

Syn. Voice

Orch. Hit

Lead 3

Vc.

53

Perc.

J. Gtr.

J. Gtr.

E. Bass

E. Piano

Syn. Voice

Orch. Hit

Lead 3

Vc.

56

Perc.

J. Gtr.

J. Gtr.

E. Bass

E. Piano

Syn. Voice

Lead 3

Vc.

57

Perc.

J. Gtr.

J. Gtr.

E. Bass

E. Piano

Syn. Voice

Orch. Hit

Lead 3

Vc.

60

Perc.

J. Gtr.

J. Gtr.

E. Bass

E. Piano

Syn. Voice

Lead 3

Vc.

63

66

69

72

75

77

78

81

84

87

90

Perc.

J. Gtr.

J. Gtr.

E. Bass

E. Piano

Syn. Voice

Orch. Hit

Lead 3

Vc.

93

Perc.

J. Gtr.

J. Gtr.

E. Bass

E. Piano

Syn. Voice

Lead 3

Vc.

94

97

100

103

106

109

112

Perc.

J. Gtr.

J. Gtr.

E. Bass

E. Piano

Syn. Voice

Orch. Hit

Lead 3

Vc.

115

Perc.

J. Gtr.

J. Gtr.

E. Bass

E. Piano

Syn. Voice

Lead 3

Vc.

116

119

122

Perc.

J. Gtr.

J. Gtr.

E. Bass

E. Piano

Syn. Voice

Orch. Hit

Lead 3

Vc.

125

Perc.

J. Gtr.

J. Gtr.

E. Bass

E. Piano

Vc.

æes - Stayin' Alive
Percussion

♩ = 104,000015

1

3

5

7

9

11

13

15

17

19

(C) 1994 Tune 1000 Corporation ;1977 Gibb Bros. Music (BMI). Int'l Rights Secured.

V.S.

Percussion

21

23

25

26

28

30

32

34

36

38

40

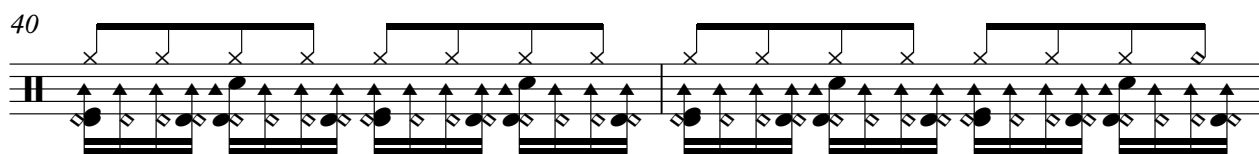

42

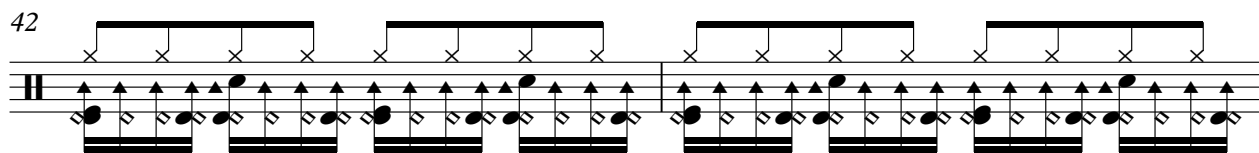

44

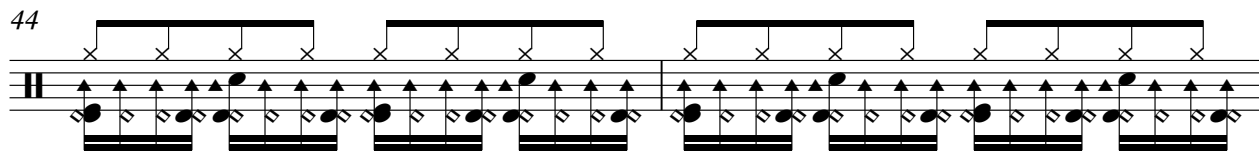

46

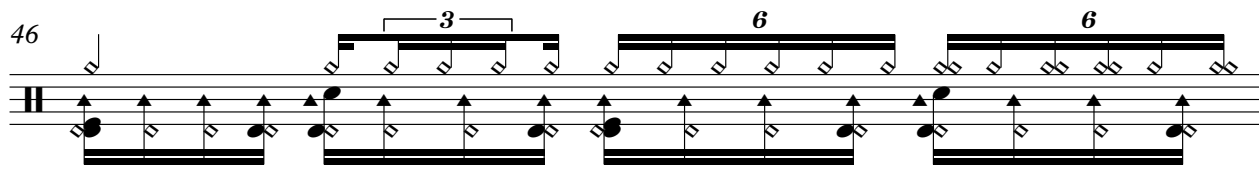

47

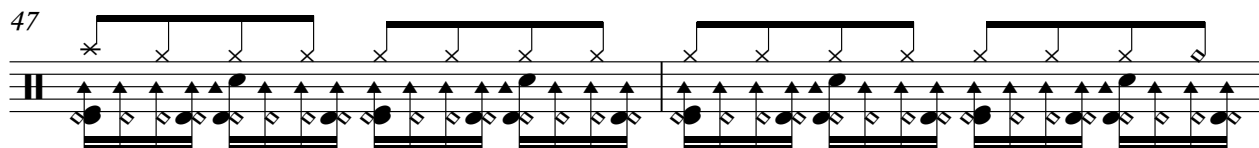

49

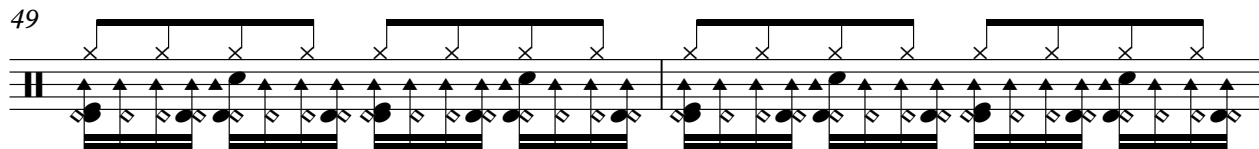

51

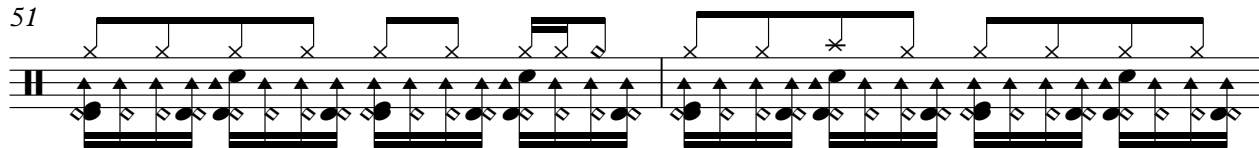

53

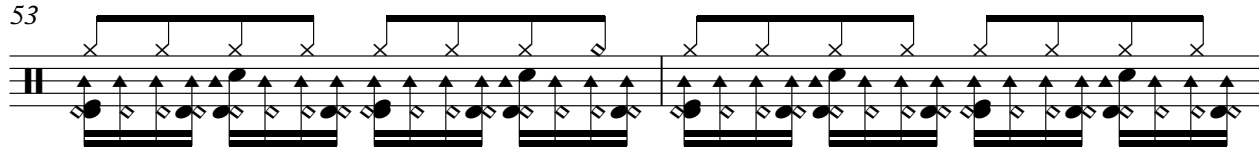

55

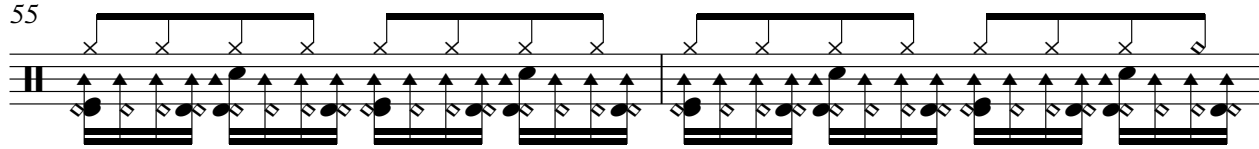

57

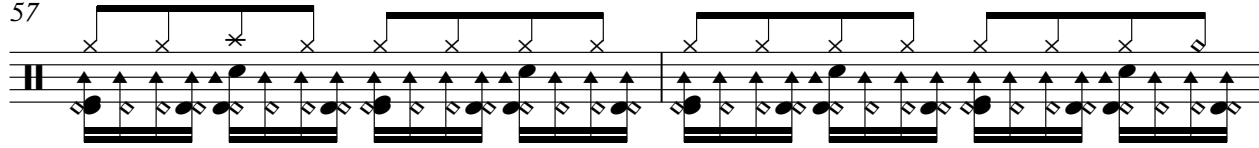

V.S.

Percussion

78

80

82

84

86

88

90

92

94

96

V.S.

Percussion

118

120

122

124

125

æes - Stayin' Alive
Jazz Guitar

♩ = 104,000015

3

5

7

9

11

13

15

17

19

(C) 1994 Tune 1000 Corporation ;1977 Gibb Bros. Music (BMI). Int'l Rights Secured.

V.S.

21

25

27

29

31

33

35

37

39

41

45

48

50

52

54

56

58

60

62

64

66

68

70

72

76

79

81

83

85

87

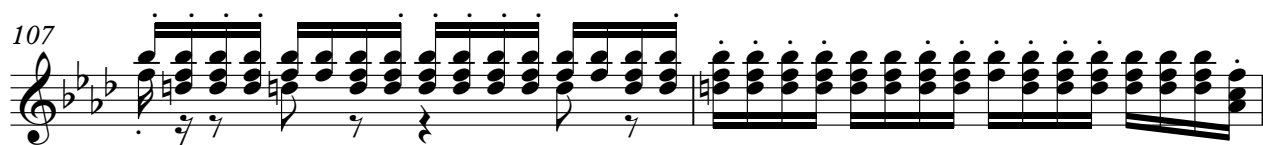
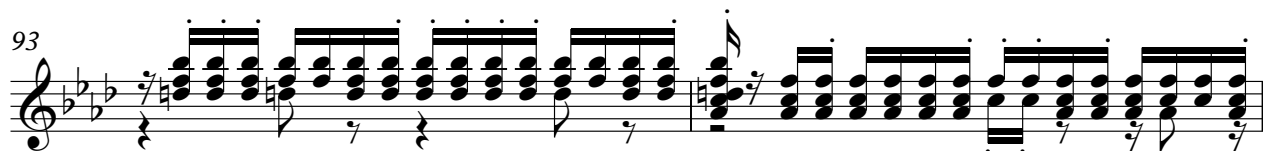
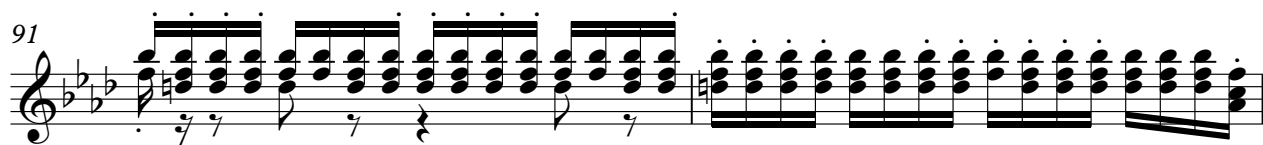

109

111

113

115

117

119

121

123

125

æes - Stayin' Alive
Jazz Guitar

♩ = 104,000015

4

7

10

13

26

29

32

34

(C) 1994 Tune 1000 Corporation ;1977 Gibb Bros. Music (BMI). Int'l Rights Secured.

47

50

53

56

59

62

65

78

81

84

V.S.

114

117

120

122

124

æes - Stayin' Alive
Jazz Guitar

♩ = 104,000015

14

17

19

21

105

(C) 1994 Tune 1000 Corporation ;1977 Gibb Bros. Music (BMI). Int'l Rights Secured.

æes - Stayin' Alive

Fretless Electric Bass

♩ = 104,000015

5

9

13

17

21

27

31

35

39

(C) 1994 Tune 1000 Corporation ;1977 Gibb Bros. Music (BMI). Int'l Rights Secured.

V.S.

44

49

53

57

61

65

69

73

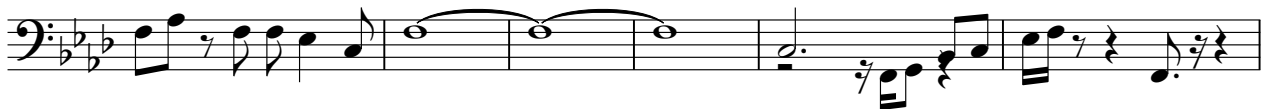

79

83

87

91

95

99

103

107

111

115

119

123

æes - Stayin' Alive
Electric Piano

♩ = 104,000015

5

8

13

18

22

28

31

(C) 1994 Tune 1000 Corporation ;1977 Gibb Bros. Music (BMI). Int'l Rights Secured.

V.S.

37

41

47

52

57

60

65

70

74

78

83

87

90

95

99

103

109

112

117

121

123

æes - Stayin' Alive
Synth Voice

♩ = 104,000015

5

8

11

14

16

18

20

22

(C) 1994 Tune 1000 Corporation ;1977 Gibb Bros. Music (BMI). Int'l Rights Secured.

27

30

33

35

37

39

42

47

52

57

61

64

66

68

70

73

78

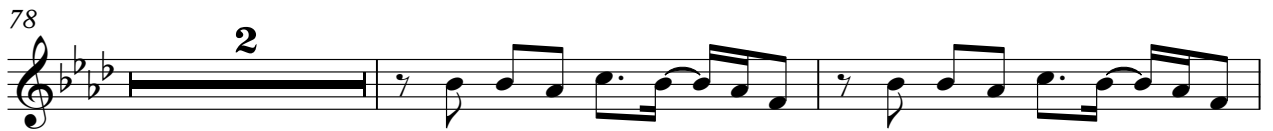

82

85

90

94

97

102

105

108

113

117

120

3

æes - Stayin' Alive
Orchestra Hit

♩ = 104,000015

51

54 2

59 24

85

89 3

94

98

101 2

105

(C) 1994 Tune 1000 Corporation ;1977 Gibb Bros. Music (BMI). Int'l Rights Secured.

109

112

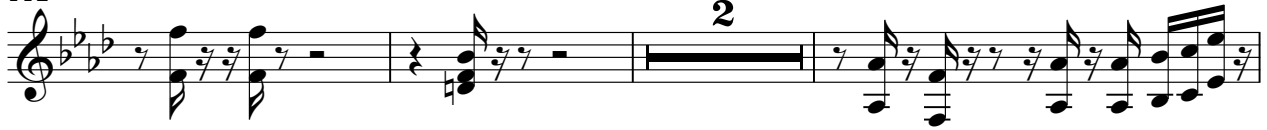

117

121

123

æes - Stayin' Alive
Lead 3 (Calliope)

♩ = 104,000015

5

8

11

14

16

18

21

26

29

31

(C) 1994 Tune 1000 Corporation ;1977 Gibb Bros. Music (BMI). Int'l Rights Secured.

V.S.

Lead 3 (Calliope)

Lead 3 (Calliope)

67

69

72

76

81

85

90

93

96

101

V.S.

Lead 3 (Calliope)

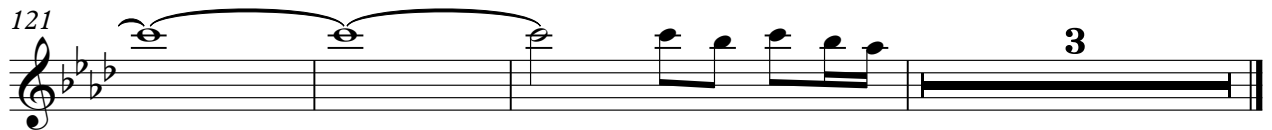

æes - Stayin' Alive
Pad 1 (New Age)

♩ = 104,000015

2 122

(C) 1994 Tune 1000 Corporation ;1977 Gibb Bros. Music (BMI). Int'l Rights Secured.

æes - Stayin' Alive
Violoncello

♩ = 104,000015

6

14

10

25

3

26

2

35

39

42

46

3

47

(C) 1994 Tune 1000 Corporation ;1977 Gibb Bros. Music (BMI). Int'l Rights Secured.

Violoncello

48

54

56

57

66

70

73

77

78

84

Violoncello

88

92

93

94

99

104

109

112

115

116

4

121

Violoncello

125

126