

Michael & James Ingram McDonald - Yah Mo `B` There

♩ = 118,002220

Snare  
Bassdrum  
Hihat  
Handclaps

7

Snare  
Bassdrum  
Hihat  
Handclaps  
#Syn.Bass  
Saw Wave  
Bass&Lead

12

Snare  
Bassdrum  
Hihat  
Handclaps  
E.Piano  
Synth.Bas  
#Syn.Bass  
Vocal-Lin  
Saw Wave  
Choir Aah  
Bass&Lead

16

Snare  
Bassdrum  
Hihat  
Handclaps  
E.Piano  
Synth.Bas  
#Syn.Bass  
Vocal-Lin  
Saw Wave  
Choir Aah

20

Snare

Bassdrum

Hihat

Toms

Handclaps

E.Piano

Synth.Bas

#Syn.Bass

Vocal-Lin

Saw Wave

Choir Aah

24

Snare

Bassdrum

Hihat

Handclaps

E.Piano

Synth.Bas

#Syn.Bass

Vocal-Lin

Saw Wave

28

Snare

Bassdrum

Hihat

Handclaps

E.Piano

Synth.Bas

#Syn.Bass

Vocal-Lin

Saw Wave

32

Snare

Bassdrum

Hihat

Handclaps

E.Piano

Synth.Bas

#Syn.Bass

Vocal-Lin

Saw Wave

36

Snare

Bassdrum

Hihat

Toms

Cabasa

Handclaps

Cowbell

E.Piano

Synth.Bas

#Syn.Bass

Vocal-Lin

Saw Wave

#A.Piano

40

Snare

Bassdrum

Hihat

Toms

Cabasa

Handclaps

Cowbell

Synth.Bas

Vocal-Lin

Saw Wave

#A.Piano

43

Snare

Bassdrum

Hihat

Toms

Cabasa

Handclaps

Cowbell

Synth.Bas

Vocal-Lin

Saw Wave

#A.Piano

46

Snare

Bassdrum

Hihat

Cabasa

Handclaps

Cowbell

E.Piano

Synth.Bas

#Syn.Bass

Vocal-Lin

Saw Wave

#A.Piano

Choir Aah

Bass&Lead

50

Snare

Bassdrum

Hihat

Toms

Handclaps

E.Piano

Synth.Bas

#Syn.Bass

Vocal-Lin

Saw Wave

Choir Aah

Bass&Lead

54

Snare

Bassdrum

Hihat

Handclaps

E.Piano

Synth.Bas

#Syn.Bass

Vocal-Lin

Saw Wave

58

Snare

Bassdrum

Hihat

Handclaps

E.Piano

Synth.Bas

#Syn.Bass

Vocal-Lin

Saw Wave

62

Snare

Bassdrum

Hihat

Handclaps

E.Piano

Synth.Bas

#Syn.Bass

Vocal-Lin

Saw Wave

66

Snare

Bassdrum

Hihat

Toms

Cabasa

Handclaps

Cowbell

E.Piano

Synth.Bas

#Syn.Bass

Vocal-Lin

Saw Wave

#A.Piano

69

Snare  
Bassdrum  
Hihat  
Toms  
Cabasa  
Handclaps  
Cowbell  
Synth.Bas  
Vocal-Lin  
Saw Wave  
#A.Piano

72

Snare  
Bassdrum  
Hihat  
Toms  
Cabasa  
Handclaps  
Cowbell  
Synth.Bas  
Vocal-Lin  
Saw Wave  
#A.Piano

75

Snare

Bassdrum

Hihat

Toms

Cabasa

Handclaps

Cowbell

Synth.Bas

Vocal-Lin

Saw Wave

#A.Piano

Syn.Strin

78

Snare

Bassdrum

Hihat

Toms

Cabasa

Handclaps

Cowbell

Synth.Bas

Vocal-Lin

Saw Wave

#A.Piano

Syn.Strin

81

Snare

Bassdrum

Hihat

Cabasa

Handclaps

Cowbell

E.Piano

Synth.Bas

Vocal-Lin

Saw Wave

#A.Piano

Syn.Strin

85

Snare

Bassdrum

Hihat

Handclaps

E.Piano

Synth.Bas

Vocal-Lin

Saw Wave

Syn.Strin

89

Snare  
Bassdrum  
Hihat  
Toms  
Bongo's  
Handclaps  
E.Piano  
Synth.Bas  
#Syn.Bass  
Vocal-Lin  
Saw Wave  
#Oboe 200

93

Snare  
Bassdrum  
Hihat  
Toms  
Bongo's  
Handclaps  
E.Piano  
Synth.Bas  
#Syn.Bass  
Saw Wave  
#Oboe 200

96

99

102

Snare

Bassdrum

Hihat

Toms

Bongo's

Handclaps

E.Piano

Synth.Bas

#Syn.Bass

Saw Wave

#Oboe 200

#Screamin

105

Snare  
Bassdrum  
Hihat  
Toms  
Bongo's  
Handclaps  
E.Piano  
Synth.Bas  
#Syn.Bass  
Vocal-Lin  
Saw Wave  
#Oboe 200

109

Snare  
Bassdrum  
Hihat  
Handclaps  
E.Piano  
Synth.Bas  
#Syn.Bass  
Vocal-Lin  
Saw Wave

113

Snare

Bassdrum

Hihat

Toms

Cabasa

Handclaps

Cowbell

E.Piano

Synth.Bas

#Syn.Bass

Vocal-Lin

Saw Wave

#A.Piano

117

Snare

Bassdrum

Hihat

Toms

Cabasa

Handclaps

Cowbell

Synth.Bas

Vocal-Lin

Saw Wave

#A.Piano

120

Snare

Bassdrum

Hihat

Toms

Cabasa

Handclaps

Cowbell

Synth.Bas

Vocal-Lin

Saw Wave

#A.Piano

123

126

129

Snare

Bassdrum

Hihat

Cabasa

Handclaps

Cowbell

Synth.Bas

Vocal-Lin

Saw Wave

#A.Piano

Snare

Michael & James Ingram McDonald - Yah Mo `B` There

♩ = 118,002220

4/4

7

13

19

25

31

37

43

49

55

V.S.

61

67

73

79

85

91

97

103

109

115

Snare

121

127

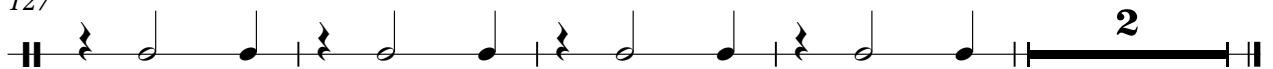

Bassdrum

Michael & James Ingram McDonald - Yah Mo `B` There

♩ = 118,002220  
2

8

14

20

26

32

38

44

50

56

V.S.

2

# Bassdrum

62

68

74

80

86

92

98

104

110

116

Bassdrum

122

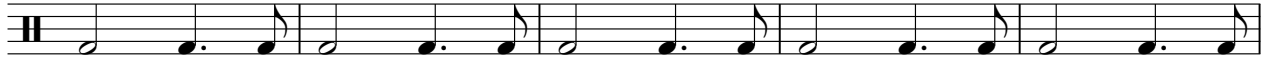

127

Hihat

Michael & James Ingram McDonald - Yah Mo `B` There

♩ = 118,002220

2

6

10

14

18

22

26

30

34

38

V.S.

2

# Hihat

42

46

50

54

58

62

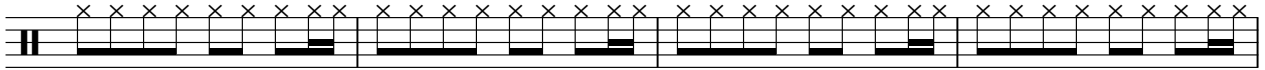

66

70

74

78

82

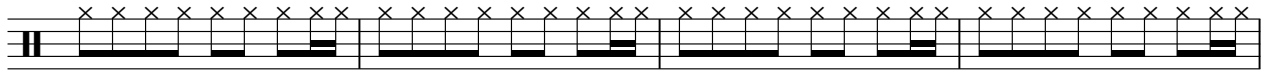

86

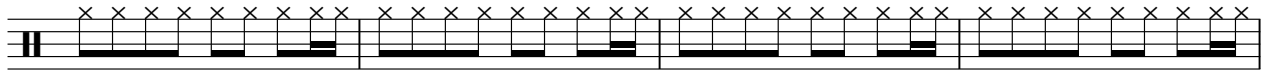

90

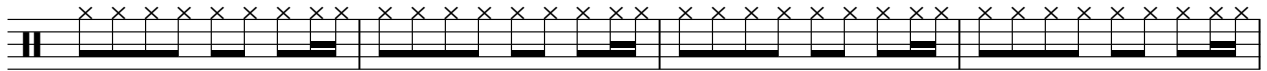

94

98

102

106

110

114

118

V.S.

4

# Hihat

122

126

129

Michael & James Ingram McDonald - Yah Mo `B` There

Toms

♩ = 118,002220

21 16

40 2 5

51 16 2

73 2 2

81 9 3 3

98 3 3

106 8 2

119 2

124 2 4

♩ = 118,002220

**90**

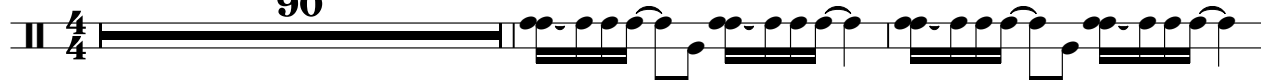

**93**

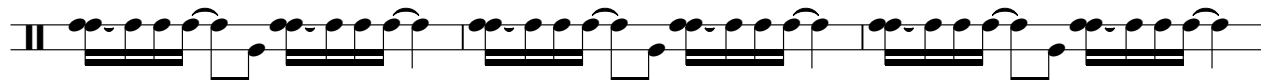

**96**

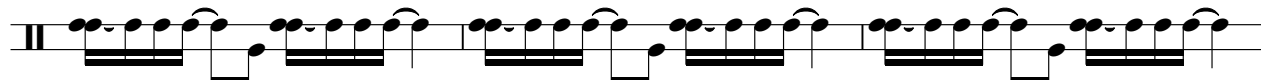

**99**

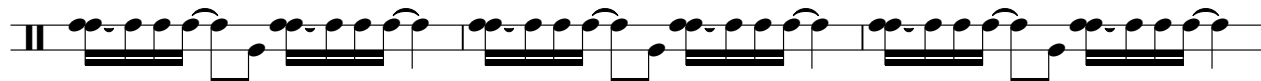

**102**

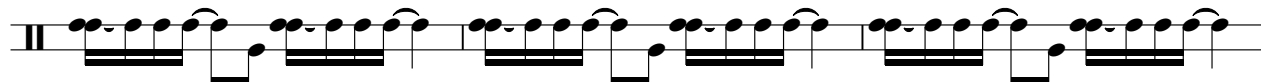

**105**

**26**

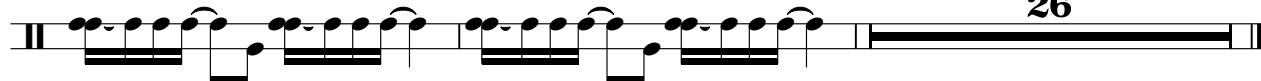

♩ = 118,002220

38

43

20

68

75

82

32

119

125

2

Handclaps

Michael & James Ingram McDonald - Yah Mo `B` There

♩ = 118,002220

V.S.

52

57

62

67

72

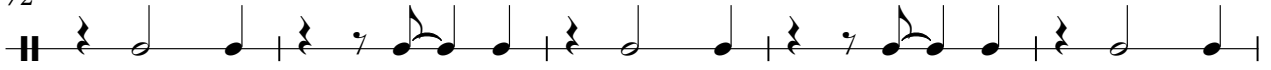

77

82

87

92

97

102

107

112

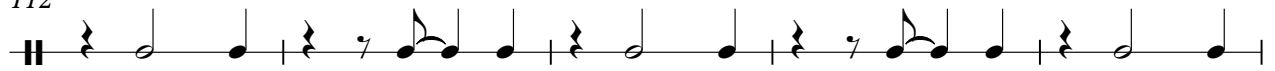

117

122

127

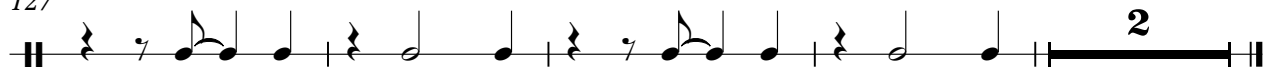

Cowbell

Michael & James Ingram McDonald - Yah Mo `B` There

♩ = 118,002220

38

43

20

67

73

79

32

115

121

126

2

♩ = 118,002220

14

18

22

26

30

36

7

4

51

55

60

64

16

83

89

94

98

102

106

111

♩ = 118,002220

**14**

17

20

23

26

29

32

36

39

42

V.S.

Synth.Bas

V.S.

111

114

117

120

123

126

129

Michael & James Ingram McDonald - Yah Mo `B` There

#Syn.Bass

♩ = 118,002220

6

10

14

18

22

26

30

34

37

8

47

51

55

59

63

66

24

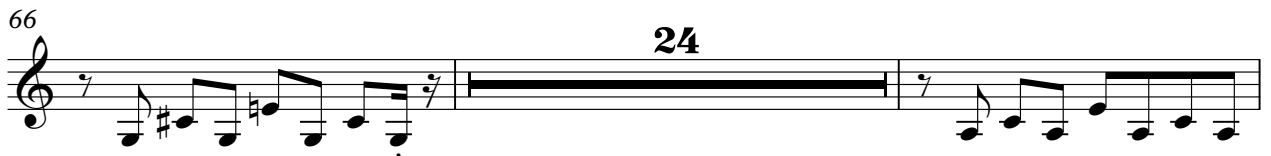

92

96

100

104

108

112

♩ = 118,002220

14

20

26

31

36

40

44

48

55

60

64

68

72

76

80

83

87

91

14

108

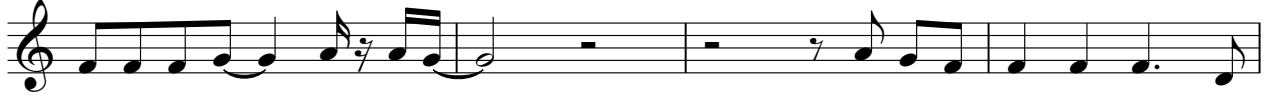

112

116

120

124

127

Saw Wave

Michael & James Ingram McDonald - Yah Mo `B` There

♩ = 118,002220  
**10**

14

18

22

26

30

34

38

42

45 **4**

91

95

99

103

107

111

115

119

123

127

V.S.

4

### Saw Wave

129

2

♩ = 118,002220

38

41

44

47

20

69

72

75

78

81

32

115

118

121

124

127

129

Choir Aah

Michael & James Ingram McDonald - Yah Mo `B` There

♩ = 118,002220

**11**

18

23

**24**

50

**81**

♩ = 118,002220

9

13

32

47

82

♩ = 118,002220

**74**

78

83

**46**

♩ = 118,002220

**90**

94

100

104

**26**

#Screamin

Michael & James Ingram McDonald - Yah Mo `B` There

$\text{♩} = 118,002220$

**101**

*103*

**29**