

Michael Ball - Love Changes Everything

♩ = 200,000000 ♩ = 90,002655

Piccolo

Panpipes 0345_LCE

Clarinet in B♭

Horn in F

Percussion

Tubular Bells

Acoustic Bass

Contrabass

Solo

♩ = 89,002678

6

Pan.

Hn.

Perc.

A. Bass

Cb.

Solo

♩ = 89,002678

9

Pan.

Perc.

A. Bass

Solo

12

Pan.

Perc.

A. Bass

Solo

15

Pan.

Perc.

A. Bass

Cb.

Solo

18

Pan.

Perc.

A. Bass

Cb.

Solo

21

Pan.

Perc.

A. Bass

Cb.

Solo

24

Pan.

Hn.

Perc.

A. Bass

Cb.

Solo

27 $\text{♩} = 91,000092$

Pan.

Cl.

Hn.

Perc.

A. Bass

Cb.

Solo

$\text{♩} = 91,000092$

29 $\text{♩} = 90,002655$

Pan.

Cl.

Perc.

A. Bass

Cb.

Solo

$\text{♩} = 90,002655$

31 $\text{♩} = 89,002678$

Picc.
Pan.
Cl.
Perc.
A. Bass
Cb.
Solo

33 $\text{♩} = 88,002731$

Pan.
Cl.
Perc.
A. Bass
Cb.
Solo

♩ = 89,002678

35

Pan.

Perc.

A. Bass

Cb.

Solo

♩ = 89,002678

37

Pan.

Hn.

Perc.

A. Bass

Cb.

Solo

39

Pan.

Perc.

A. Bass

Cb.

Solo

41

Pan.

Perc.

A. Bass

Cb.

Solo

43

Pan.

Hn.

Perc.

A. Bass

Cb.

Solo

45

Pan.

Hn.

Perc.

A. Bass

Cb.

Solo

47

Pan.

Hn.

Perc.

A. Bass

Cb.

Solo

49

Hn.

Perc.

A. Bass

Cb.

Solo

51 ♩ = 90,002655

Pan.
Hn.
Perc.
A. Bass
Cb.
Solo

53

Pan.
Perc.
Tub. B.
A. Bass
Cb.
Solo

55

Pan.

Hn.

Perc.

Tub. B.

A. Bass

Cb.

Solo

57

Pan.
Hn.
Perc.
Tub. B.
A. Bass
Cb.
Solo

59

Pan.
Hn.
Perc.
A. Bass
Cb.
Solo

61

Pan.

Hn.

Perc.

A. Bass

Cb.

Solo

63

Pan.

Hn.

Perc.

Tub. B.

A. Bass

Cb.

Solo

65

Pan.
Hn.
Perc.
Tub. B.
A. Bass
Cb.
Solo

67

Pan.
Hn.
Perc.
A. Bass
Cb.
Solo

69 $\text{♩} = 89,002678$

Pan. Hn. Perc. A. Bass Cb. Solo

$\text{♩} = 89,002678$

71 $\text{♩} = 88,002731$ $\text{♩} = 87,001411$

Pan. Hn. Perc. A. Bass Cb. Solo

$\text{♩} = 88,002731$ $\text{♩} = 87,001411$

73 ♩ = 84,001495 ♩ = 77,000076

75 ♩ = 82,002388

77

Hn.

A. Bass

Cb.

Michael Ball - Love Changes Everything

Piccolo

♪ = 200,000000 ♪ = 90,002655

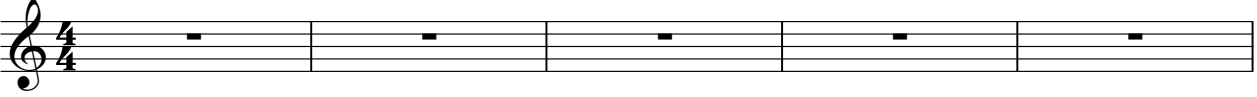

6 ♪ = 89,002678 ♪ = 91,000092 ♪ = 90,002655

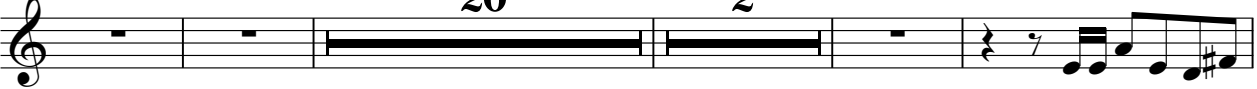

32 ♪ = 89,002678 ♪ = 88,002731 ♪ = 89,002678

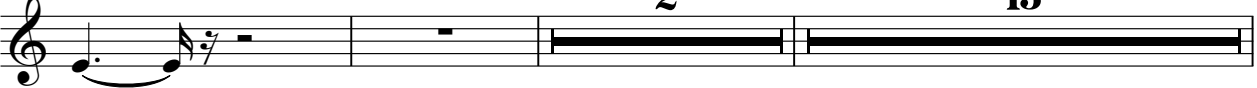

51 ♪ = 90,002655 ♪ = 89,002678 ♪ = 88,002731 ♪ = 84,007400 ♪ = 82,002388

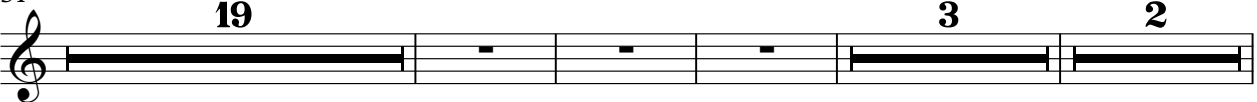

78

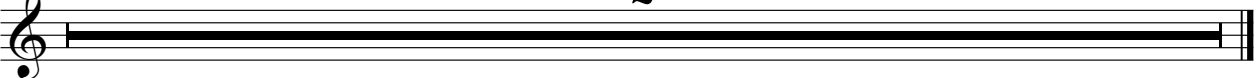

Panpipes

Michael Ball - Love Changes Everything

♩ = 200,000000 ♩ = 90,002655
0345_LCE

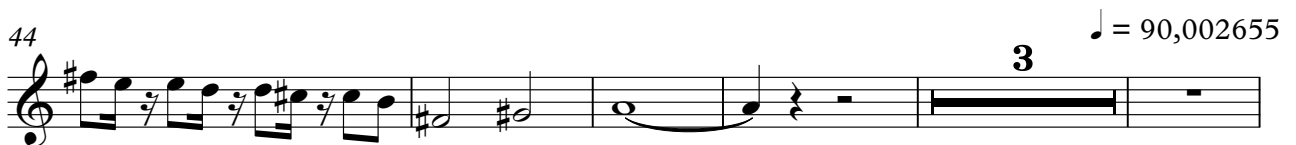
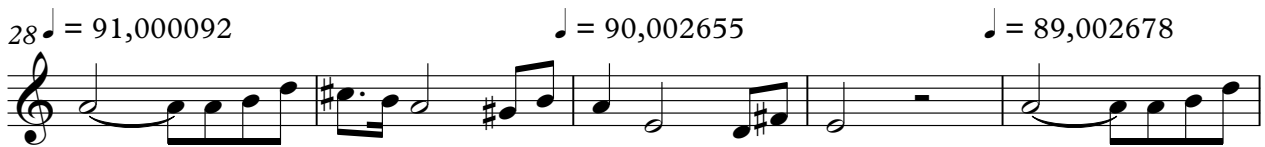
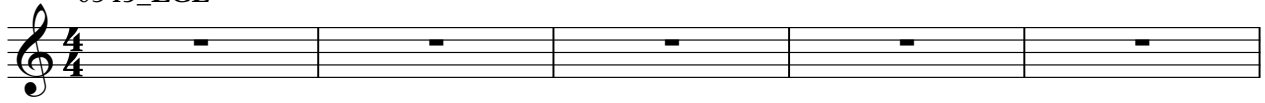

Panpipes

52

57

62

68

♩ = 89,002678 ♩ = 88,002731

72

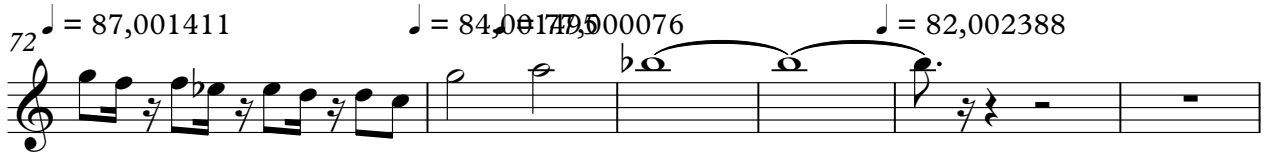

78

2

Michael Ball - Love Changes Everything

Clarinet in B \flat

$\text{♪} = 200,000000$ $\text{♪} = 90,002655$

6 $\text{♪} = 89,002678$ **20** $\text{♪} = 91,000092$

30 $\text{♪} = 90,002655$ $\text{♪} = 89,002678$ $\text{♪} = 88,002731$

36 $\text{♪} = 89,002678$ **15** $\text{♪} = 90,002655$ **19** $\text{♪} = 89,002678$

71 $\text{♪} = 88,002731$ $\text{♪} = 87,001411$ $\text{♪} = 84,001495$ $\text{♪} = 77,000076$ $\text{♪} = 82,002388$

78 **2**

Horn in F

Michael Ball - Love Changes Everything

♩ = 200,000000 ♩ = 90,002655

5 ♩ = 89,002678 **18**

27 ♩ = 91,000092 ♩ = 90,002655 ♩ = 89,002678 ♩ = 88,002731 ♩ = 89,002678 **2 2 2 2**

37 **5**

47

51 ♩ = 90,002655 **3**

58

62

66 ♩ = 89,002678 ♩ = 88,002731

72 ♩ = 87,001411 ♩ = 84,001495 ♩ = 77,000076

V.S.

2

Horn in F

76 ♩ = 82,002388

Michael Ball - Love Changes Everything

Percussion

♩ = 200,000000 ♩ = 90,002655

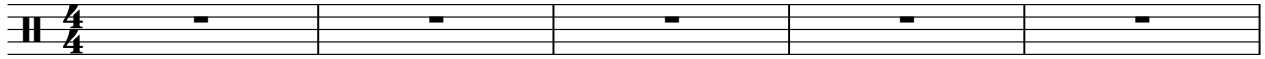

6 ♩ = 89,002678

12

16

20

24

28 ♩ = 91,000092

♩ = 90,002655

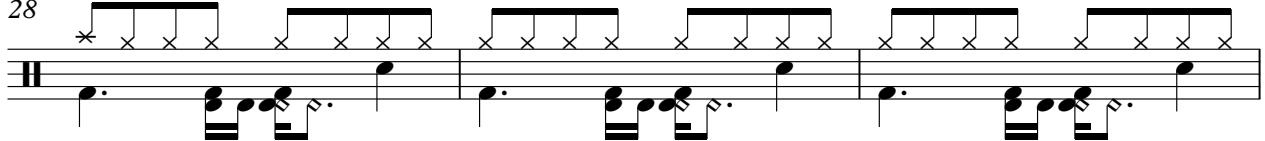

31 ♩ = 89,002678

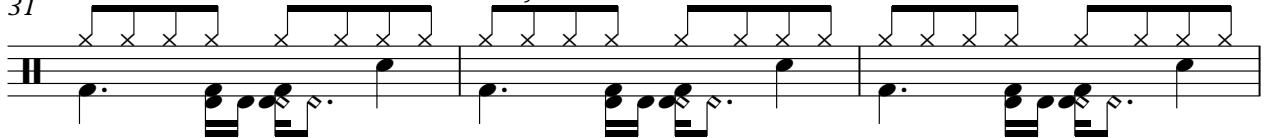

34 ♩ = 88,002731

♩ = 89,002678

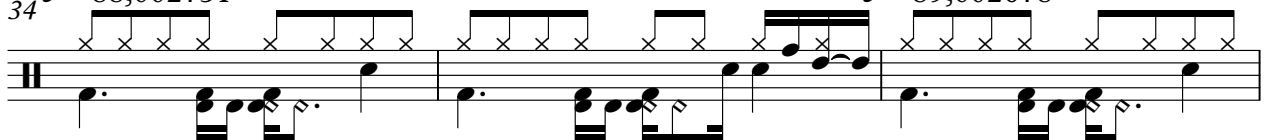

37

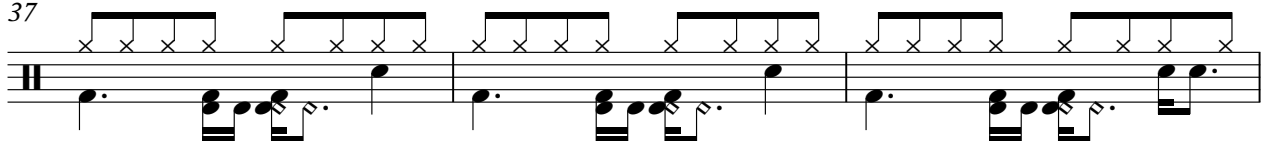

V.S.

Percussion

40

43

46

49

$\text{♩} = 90,002655$

52

55

58

61

64

67

70 Percussion = 89,002678 = 88,002731 3

72 = 87,001411 = 84,001495 = 77,000076 = 82,002388 2

78 2

Tubular Bells

Michael Ball - Love Changes Everything

♩ = 200,000000 ♩ = 90,002655

6 ♩ = 89,002678 **20** ♩ = 91,000092 ♩ = 90,002655 ♩ = 89,002678 **2** **2** **2**

34 ♩ = 88,002731 ♩ = 89,002678 **2** **15** ♩ = 90,002655 **2**

55

57 **4**

64 **4** ♩ = 89,002678

71 ♩ = 88,002731 ♩ = 87,001411 ♩ = 84,001495 **3** ♩ = 77,000076 ♩ = 82,002388 **2**

78 **2**

Michael Ball - Love Changes Everything

Acoustic Bass

♩ = 200,000000 ♩ = 90,002655

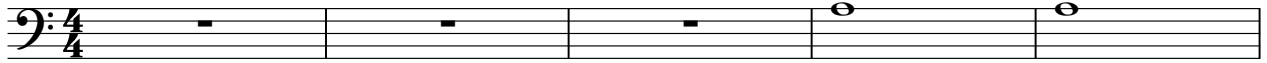

6

♩ = 89,002678

11

16

21

26

♩ = 91,000092

♩ = 90,002655

31

♩ = 89,002678

♩ = 88,002731

36 ♩ = 89,002678

41

46

V.S.

2

Acoustic Bass

51 ♩ = 90,002655

56

61

66

♩ = 89,002678

71 ♩ = 88,002731

♩ = 87,001411

♩ = 84,001495 ♩ = 77,000076

76 ♩ = 82,002388

Michael Ball - Love Changes Everything

Contrabass

♩ = 200,000000 ♩ = 90,002655

6 ♩ = 89,002678

21

28 ♩ = 91,000092 ♩ = 90,002655 ♩ = 89,002678

33

38 ♩ = 88,002731 ♩ = 89,002678

43

48

51

56 ♩ = 90,002655

V.S.

2

60

Contrabass

65

70

89,003678

88,002731

87,001411

73

77,000076

84,001495

82,002388

78

Michael Ball - Love Changes Everything

Solo

♩ = 200,000000 ♪ = 90,002655

6 ♩ = 89,002678

10

14

18

22

26 ♩ = 91,000092

29 ♩ = 90,002655

32 ♩ = 89,002678 ♩ = 88,002731

36 ♩ = 89,002678

V.S.

39

42

45

48 $\text{♩} = 90,002655$

52

55

58

60

63

66

Solo

69 $\text{♩} = 89,002678$ $\text{♩} = 88,002731$

72 $\text{♩} = 87,001411$ $\text{♩} = 84,001495$ $\text{♩} = 77,000076$ $\text{♩} = 82,002388$

78