

Too Much Heaven

♩ = 83,000069
PsmPlayer V3.80

(C) 1994 Tune 1000 Corporation ;1978, 1979 Gibb Bros. Music (BMI). Int'l Rights Secured.
(C) 1994 Tune 1000 Corporation ;1978, 1979 Gibb Bros. Music (BMI). Int'l Rights Secured.

2

Fl.

B \flat Hn.

Perc.

J. Gtr.

E. Gtr.

E. Bass

E. Piano

E. Piano

Syn. Str.

3

Fl.

B \flat Hn.

Perc.

J. Gtr.

E. Gtr.

E. Bass

E. Piano

E. Piano

Syn. Str.

4

Fl.

B \flat Hn.

Perc.

J. Gtr.

E. Gtr.

E. Bass

E. Piano

E. Piano

Syn. Str.

5

Db Picc.

Fl.

Bb Hn.

Perc.

J. Gtr.

E. Gtr.

E. Bass

E. Piano

E. Piano

Syn. Str.

- Syn. Str.:** Plays a series of chords.

7 7

- Perc.**: Features a complex rhythmic pattern with a triplet of eighth notes in the first measure, followed by eighth and sixteenth notes. The notation includes 'x' marks above the notes, likely indicating specific percussive sounds.
- J. Gtr.**: Plays a melodic line with a triplet of eighth notes in the second measure, followed by eighth and sixteenth notes.
- E. Gtr.**: Features sustained chords in the first and second measures, with some notes marked with a '7' (likely a barre).
- E. Gtr.**: Plays a melodic line with eighth notes and rests.
- Kora**: Features a melodic line with eighth notes and rests.
- E. Bass**: Plays a melodic line with eighth notes and rests.
- E. Piano**: Features a complex melodic line with eighth notes and rests, including a triplet of eighth notes in the first measure.

9

Perc.

J. Gtr.

E. Gtr.

E. Gtr.

Kora

Kora

E. Bass

E. Piano

11

Perc.

J. Gtr.

E. Gtr.

E. Gtr.

Kora

Kora

E. Bass

E. Piano

13

Perc.

J. Gtr.

E. Gtr.

E. Gtr.

Kora

Kora

E. Bass

E. Piano

16

Perc.

J. Gtr.

E. Gtr.

E. Gtr.

Kora

Kora

E. Bass

E. Piano

18

Perc. J. Gtr. E. Gtr. Kora E. Bass E. Piano

19

Perc. J. Gtr. E. Gtr. Kora E. Bass E. Piano

20

B \flat Hn.

Tbn.

Perc.

J. Gtr.

E. Gtr.

Kora

E. Bass

E. Piano

22

B \flat Hn.

Tbn.

Perc.

J. Gtr.

E. Gtr.

Kora

E. Bass

E. Piano

24

Bb Hn.

Tbn.

Perc.

J. Gtr.

E. Gtr.

Kora

Kora

E. Bass

E. Piano

E. Piano

27

Bb Hn.

Tbn.

Perc.

J. Gtr.

E. Gtr.

E. Gtr.

Kora

E. Bass

E. Piano

E. Piano

29

Bb Hn.

Tbn.

Perc.

J. Gtr.

E. Gtr.

E. Gtr.

Kora

E. Bass

E. Piano

30

B \flat Hn.

Tbn.

Perc.

J. Gtr.

E. Gtr.

E. Gtr.

Kora

E. Bass

E. Piano

31

Bb Hn.

Tbn.

Perc.

J. Gtr.

E. Gtr.

Kora

Kora

E. Bass

E. Piano

6

3

32

Bb Hn.

Tbn.

Perc.

J. Gtr.

E. Gtr.

E. Gtr.

Kora

Kora

E. Bass

E. Piano

Syn. Str.

Detailed description of the musical score: The score is for a jazz ensemble. It begins at measure 32. The Bb Horn part has a single note in the first measure followed by rests. The Trombone part plays a rhythmic pattern of eighth notes. The Percussion part features a triplet of eighth notes in the first measure, followed by a steady eighth-note pattern. The Jazz Guitar part plays a complex chordal texture with a triplet in the second measure. The Electric Guitar parts have sparse, punctuated notes. The Kora parts play a melodic line with eighth notes. The Electric Bass part provides a simple bass line. The Electric Piano part plays a dense, flowing texture with many notes. The Synthesizer String part plays sustained chords.

34

Tbn.

Perc.

J. Gtr.

E. Gtr.

E. Gtr.

Kora

Kora

E. Bass

E. Piano

Syn. Str.

3

36

Tbn.

Perc.

J. Gtr.

E. Gtr.

E. Gtr.

Kora

Kora

E. Bass

E. Piano

Syn. Str.

40

Tbn.

Perc.

J. Gtr.

E. Gtr.

Kora

Kora

E. Bass

E. Piano

Syn. Str.

Detailed description of the musical score: The score is for page 24, measures 40-42. It features eight staves for different instruments. The time signature changes from 2/4 to 4/4 at measure 41. The Tbn. part starts with a melodic line in 2/4, then rests in 4/4. Perc. has a rhythmic pattern of eighth notes with 'x' marks above them. J. Gtr. plays a complex rhythmic pattern with chords. E. Gtr. has a few chords in 2/4 and rests in 4/4. Kora (top) plays a simple melodic line. Kora (bottom) plays a chordal accompaniment. E. Bass has a bass line with a melodic phrase in 4/4. E. Piano has a melodic line in the right hand and a bass line in the left hand. Syn. Str. has a melodic line in 2/4 and rests in 4/4.

42

Tbn.

Perc.

J. Gtr.

E. Gtr.

Kora

E. Bass

E. Piano

Syn. Str.

43

Tbn.

Perc.

J. Gtr.

E. Gtr.

Kora

E. Bass

E. Piano

44

Tbn.

Perc.

J. Gtr.

E. Gtr.

Kora

E. Bass

E. Piano

45

Tbn.

Perc.

J. Gtr.

E. Gtr.

Kora

E. Bass

E. Piano

Syn. Str.

46

Bb Hn.

Tbn.

Perc.

J. Gtr.

E. Gtr.

Kora

E. Bass

E. Piano

E. Piano

Syn. Str.

48

B \flat Hn.

Tbn.

Perc.

J. Gtr.

Kora

Kora

E. Bass

E. Piano

E. Piano

Syn. Str.

51

Bb Hn.

Tbn.

Perc.

J. Gtr.

Kora

Kora

E. Bass

E. Piano

Syn. Str.

53

Bb Hn.

Tbn.

Perc.

J. Gtr.

E. Gtr.

E. Gtr.

Kora

E. Bass

E. Piano

Syn. Str.

54

Bb Hn.

Tbn.

Perc.

J. Gtr.

E. Gtr.

E. Gtr.

Kora

E. Bass

E. Piano

Syn. Str.

Detailed description of the musical score: The score is for measures 54, 55, and 56. The key signature has four flats (Bb, Eb, Ab, Db). The Bb Horn part starts with a quarter note G4, followed by a quarter note A4, and then a whole note chord of G4-A4-B4. The Trombone part has a quarter rest, followed by a quarter note G3, a quarter note A3, and a whole note chord of G3-A3-B3. The Percussion part features a rhythmic pattern of eighth notes with 'x' marks above them, indicating cymbal hits. The Jazz Guitar part has a triplet of eighth notes (G4, A4, B4) followed by a series of chords. The Electric Guitar parts provide harmonic support with chords and single notes. The Kora part has a melodic line with a slur over the first two measures. The Electric Bass part has a simple bass line. The Electric Piano part has a chordal accompaniment. The Synthesizer String part has a long, sustained note in the first measure, followed by a few notes in the second and third measures.

55

Bb Hn.

Tbn.

Perc.

J. Gtr.

E. Gtr.

E. Gtr.

Kora

E. Bass

E. Piano

Syn. Str.

56

B \flat Hn.

Tbn.

Perc.

J. Gtr.

E. Gtr.

Kora

Kora

E. Bass

E. Piano

Syn. Str.

6

3

57

Bb Hn.

Tbn.

Perc.

J. Gtr.

E. Gtr.

E. Gtr.

Kora

Kora

E. Bass

E. Piano

E. Piano

Syn. Str.

 - **Bb Hn.**: Treble clef, playing a melodic line with notes G4, A4, B4, C5, and B4.
 - **Tbn.**: Bass clef, playing a rhythmic accompaniment of eighth notes.
 - **Perc.**: A drum set part with a snare drum and cymbal, featuring a triplet of eighth notes in the first measure.
 - **J. Gtr.**: Treble clef, playing a complex rhythmic pattern with triplets and sixteenth notes.
 - **E. Gtr.**: Treble clef, playing a melodic line with eighth notes and a triplet.
 - **E. Gtr.**: Treble clef, playing a rhythmic accompaniment with eighth notes.
 - **Kora**: Treble clef, playing a melodic line with eighth notes.
 - **Kora**: Treble clef, playing a rhythmic accompaniment with eighth notes.
 - **E. Bass**: Bass clef, playing a melodic line with eighth notes.
 - **E. Piano**: Grand staff (treble and bass clefs), playing a complex accompaniment with chords and moving lines.
 - **E. Piano**: Treble clef, playing a melodic line with long, sustained notes.
 - **Syn. Str.**: Treble clef, playing a melodic line with eighth notes.
 The key signature is three flats (Bb, Eb, Ab) and the time signature is 4/4.

59

Bb Hn.

Tbn.

Perc.

J. Gtr.

E. Gtr.

E. Gtr.

Kora

Kora

E. Bass

E. Piano

E. Piano

Syn. Str.

Detailed description of the musical score: The score is for page 59 of a piece in 4/4 time with a key signature of three flats (B-flat, E-flat, A-flat). It features ten staves of music. The top two staves are for Bb Horn and Trombone, both playing melodic lines with some grace notes. The Percussion staff shows a rhythmic pattern of eighth notes and rests. The J. Gtr. (Jazz Guitar) plays a complex, syncopated rhythm with many grace notes. The two E. Gtr. (Electric Guitar) staves have sparse, rhythmic accompaniment. The two Kora staves play a steady, rhythmic accompaniment. The E. Bass (Electric Bass) plays a simple, rhythmic line. The two E. Piano (Electric Piano) staves play chords and melodic fragments. The Syn. Str. (Synthesizer Strings) play a melodic line similar to the horns. The score is divided into two measures by a double bar line, with a 2/4 time signature change indicated above the bar line.

61

Bb Hn.

Tbn.

Perc.

J. Gtr.

E. Gtr.

E. Gtr.

Kora

Kora

E. Bass

E. Piano

E. Piano

Syn. Str.

Detailed description of the musical score: The score is for a 4/4 piece in a key with three flats. Measure 61 is the starting point. The Bb Horn part has a melodic line with a dotted quarter note and a half note. The Tbn. part has a sustained low note in the first measure followed by a rhythmic pattern of eighth notes. The Percussion part features a complex rhythmic pattern with various note values and rests. The J. Gtr. part plays a series of chords and arpeggios. The E. Gtr. parts have sparse, melodic lines. The Kora parts have a melodic line with a sustained note in the first measure. The E. Bass part has a steady bass line. The E. Piano part has a melodic line with a sustained note in the first measure. The Syn. Str. part has a melodic line with a sustained note in the first measure.

65

Bb Hn.

Tbn.

Perc.

J. Gtr.

E. Gtr.

Kora

Kora

E. Bass

E. Piano

E. Piano

Syn. Str.

6

67

Bb Hn.

Tbn.

Perc.

J. Gtr.

Kora

E. Bass

E. Piano

E. Piano

Syn. Str.

6

68

B \flat Hn.

Tbn.

Perc.

J. Gtr.

Kora

E. Bass

E. Piano

Syn. Str.

70

Bb Hn.

Tbn.

Perc.

J. Gtr.

Kora

Kora

E. Bass

E. Piano

E. Piano

Syn. Str.

72

Bb Hn.

Tbn.

Perc.

J. Gtr.

E. Gtr.

Kora

E. Bass

E. Piano

E. Piano

Syn. Str.

74

Bb Hn.

Tbn.

Perc.

J. Gtr.

E. Gtr.

Kora

E. Bass

E. Piano

Syn. Str.

75

B \flat Hn.

Tbn.

Perc.

J. Gtr.

Kora

E. Bass

E. Piano

Syn. Str.

76

Bb Hn.

Tbn.

Perc.

J. Gtr.

Kora

E. Bass

E. Piano

Syn. Str.

77

B \flat Hn.

Tbn.

Perc.

J. Gtr.

Kora

E. Bass

E. Piano

Syn. Str.

Detailed description of the musical score: The score is for measures 77-80. The key signature has four flats (Bb, Eb, Ab, Db). The B \flat Horn part (top staff) has a whole note chord of G \sharp 4. The Trombone part (second staff) has a whole note chord of Bb3. The Percussion part (third staff) features a rhythmic pattern with sixteenth notes and rests, including triplet and sextuplet markings. The Jazz Guitar part (fourth staff) has a melodic line with slurs and ties. The Kora part (fifth staff) has a melodic line with slurs. The Electric Bass part (sixth staff) has a simple bass line. The Electric Piano part (seventh staff) has a chordal accompaniment. The Synthesizer Strings part (eighth staff) has a melodic line with slurs.

78

Bb Hn.

Tbn.

Perc.

J. Gtr.

E. Gtr.

E. Gtr.

Kora

Kora

E. Bass

E. Piano

Syn. Str.

79

Tbn.

Perc.

J. Gtr.

E. Gtr.

E. Gtr.

Kora

Kora

E. Bass

E. Piano

Syn. Str.

2/4

83

Tbn.

Perc.

J. Gtr.

E. Gtr.

E. Gtr.

Kora

Kora

E. Bass

E. Piano

Syn. Str.

85

Tbn.

Perc.

J. Gtr.

E. Gtr.

E. Gtr.

Kora

Kora

E. Bass

E. Piano

Syn. Str.

87

Tbn.

Perc.

J. Gtr.

Kora

Kora

E. Bass

E. Piano

Syn. Str.

88

Bb Hn.

Tbn.

Perc.

J. Gtr.

Kora

E. Bass

E. Piano

Syn. Str.

89

Bb Hn.

Tbn.

Perc.

J. Gtr.

Kora

E. Bass

E. Piano

Syn. Str.

90

Bb Hn.

Tbn.

Perc.

J. Gtr.

E. Gtr.

E. Gtr.

Kora

Kora

E. Bass

E. Piano

Syn. Str.

93 59

Tbn.

Perc.

J. Gtr.

E. Gtr.

Kora

Kora

E. Bass

E. Piano

E. Piano

Syn. Str.

95

Tbn.

Perc.

J. Gtr.

E. Gtr.

E. Gtr.

Kora

Kora

E. Bass

E. Piano

E. Piano

Syn. Str.

97

Tbn.

Perc.

J. Gtr.

E. Gtr.

E. Gtr.

Kora

Kora

E. Bass

E. Piano

Syn. Str.

99

Tbn.

Perc.

J. Gtr.

E. Gtr.

E. Gtr.

Kora

Kora

E. Bass

E. Piano

E. Piano

Syn. Str.

101

Tbn.

Perc.

J. Gtr.

E. Gtr.

E. Gtr.

Kora

Kora

E. Bass

E. Piano

Syn. Str.

103

Tbn.

Perc.

J. Gtr.

E. Gtr.

Kora

Kora

E. Bass

E. Piano

Syn. Str.

105

Tbn.

Perc.

J. Gtr.

E. Gtr.

E. Gtr.

Kora

Kora

E. Bass

E. Piano

Syn. Str.

107

Tbn.

Perc.

J. Gtr.

E. Gtr.

E. Gtr.

Kora

Kora

E. Bass

E. Piano

Syn. Str.

109

Tbn.

Perc.

J. Gtr.

Kora

Kora

E. Bass

E. Piano

Syn. Str.

Too Much Heaven

Piccolo in D \flat

♩ = 83,000069
PsmPlayer V3.80

Copyright © 1978 by TUNE 1000 CORPORATION.
All Rights Reserved. No part of this publication may be reproduced without permission in writing from TUNE 1000 CORPORATION.

11

41

81

98

(C) 1994 Tune 1000 Corporation ;1978, 1979 Gibb Bros. Music (BMI). Int'l Rights Secured.
(C) 1994 Tune 1000 Corporation ;1978, 1979 Gibb Bros. Music (BMI). Int'l Rights Secured.

Too Much Heaven

Flute

♩ = 83,000069

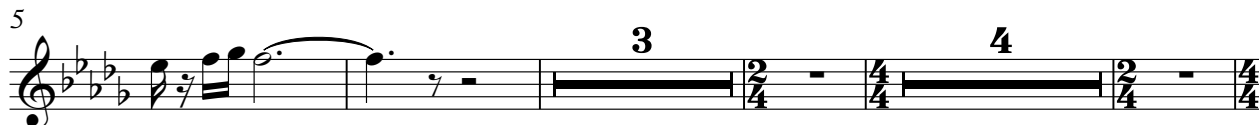

(C) 1994 Tune 1000 Corporation ;1978, 1979 Gibb Bros. Music (BMI). Int'l Rights Secured.
(C) 1994 Tune 1000 Corporation ;1978, 1979 Gibb Bros. Music (BMI). Int'l Rights Secured.

Too Much Heaven
Horn in Bb

♩ = 83,000069

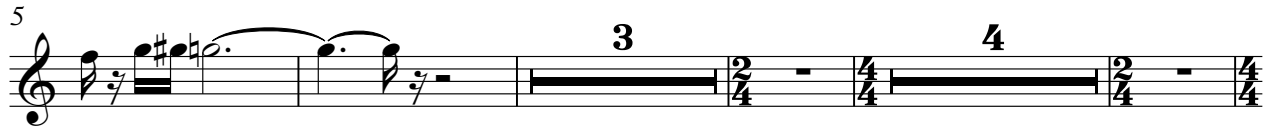

(C) 1994 Tune 1000 Corporation ;1978, 1979 Gibb Bros. Music (BMI). Int'l Rights Secured.
(C) 1994 Tune 1000 Corporation ;1978, 1979 Gibb Bros. Music (BMI). Int'l Rights Secured.

V.S.

Horn in B♭

73

78

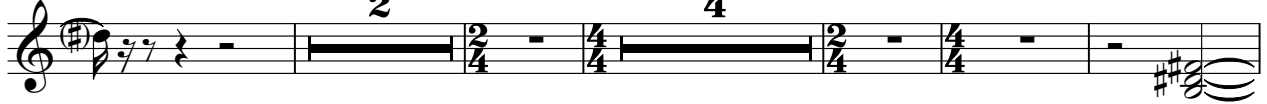

89

99

Too Much Heaven
Trombone

♩ = 83,000069

9 4 5

22

28

32

35

39

43

49

54

58

(C) 1994 Tune 1000 Corporation ;1978, 1979 Gibb Bros. Music (BMI). Int'l Rights Secured.
(C) 1994 Tune 1000 Corporation ;1978, 1979 Gibb Bros. Music (BMI). Int'l Rights Secured.

V.S.

Trombone

62

65

71

76

80

84

88

90

92

96

Trombone

100

103

107

109

Too Much Heaven
Percussion

♩ = 83,000069

(C) 1994 Tune 1000 Corporation ;1978, 1979 Gibb Bros. Music (BMI). Int'l Rights Secured.
(C) 1994 Tune 1000 Corporation ;1978, 1979 Gibb Bros. Music (BMI). Int'l Rights Secured.

V.S.

Percussion

38

42

46

50

54

57

61

65

69

73

Percussion

76

77

78

82

86

89

90

94

98

102

V.S.

4

Percussion

106

109

Too Much Heaven
Jazz Guitar

$\text{♩} = 83,000069$

(C) 1994 Tune 1000 Corporation ;1978, 1979 Gibb Bros. Music (BMI). Int'l Rights Secured.
(C) 1994 Tune 1000 Corporation ;1978, 1979 Gibb Bros. Music (BMI). Int'l Rights Secured.

V.S.

27

29

31

33

36

39

42

44

46

49

52

54

56

58

61

64

67

69

72

74

V.S.

Jazz Guitar

76

78

80

83

86

88

90

92

95

98

100

102

105

108

110

Too Much Heaven
Electric Guitar

♩ = 83,000069

(C) 1994 Tune 1000 Corporation ;1978, 1979 Gibb Bros. Music (BMI). Int'l Rights Secured.
(C) 1994 Tune 1000 Corporation ;1978, 1979 Gibb Bros. Music (BMI). Int'l Rights Secured.

78

83

90

95

100

105

2

Electric Guitar

42

44

47

55

61

66

75

82

87

94

Electric Guitar

99

105

Too Much Heaven
Kora

♩ = 83,000069

(C) 1994 Tune 1000 Corporation ;1978, 1979 Gibb Bros. Music (BMI). Int'l Rights Secured.
(C) 1994 Tune 1000 Corporation ;1978, 1979 Gibb Bros. Music (BMI). Int'l Rights Secured.

V.S.

90

94

98

102

106

Too Much Heaven

Kora

♩ = 83,000069

6

11

16

8

4

31

36

41

8

4

56

61

66

3

6

(C) 1994 Tune 1000 Corporation ;1978, 1979 Gibb Bros. Music (BMI). Int'l Rights Secured.
(C) 1994 Tune 1000 Corporation ;1978, 1979 Gibb Bros. Music (BMI). Int'l Rights Secured.

Kora

78

83

88

94

99

104

107

Too Much Heaven

5-string Fretless Electric Bass

♩ = 83,000069

6

11

16

20

24

29

34

39

43

(C) 1994 Tune 1000 Corporation ;1978, 1979 Gibb Bros. Music (BMI). Int'l Rights Secured.
(C) 1994 Tune 1000 Corporation ;1978, 1979 Gibb Bros. Music (BMI). Int'l Rights Secured.

V.S.

47

52

56

61

66

71

75

79

84

88

92

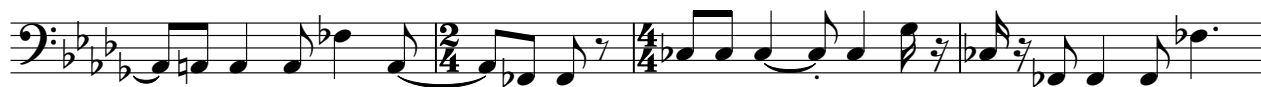

96

100

105

108

Too Much Heaven
Electric Piano

♩ = 83,000069

(C) 1994 Tune 1000 Corporation ;1978, 1979 Gibb Bros. Music (BMI). Int'l Rights Secured.
(C) 1994 Tune 1000 Corporation ;1978, 1979 Gibb Bros. Music (BMI). Int'l Rights Secured.

V.S.

2

Electric Piano

30

33

37

41

45

52

57

62

67

71

76

80

84

88

92

96

100

103

107

Too Much Heaven

Electric Piano

♩ = 83,000069

4

10

26

41

49

(C) 1994 Tune 1000 Corporation ;1978, 1979 Gibb Bros. Music (BMI). Int'l Rights Secured.
(C) 1994 Tune 1000 Corporation ;1978, 1979 Gibb Bros. Music (BMI). Int'l Rights Secured.

57

63

68

82

96

101

Too Much Heaven

Synth Strings

♩ = 83,000069

3

10 4 16

34

41 2

48

53

58

63

67 6

71 6

(C) 1994 Tune 1000 Corporation ;1978, 1979 Gibb Bros. Music (BMI). Int'l Rights Secured.
(C) 1994 Tune 1000 Corporation ;1978, 1979 Gibb Bros. Music (BMI). Int'l Rights Secured.

V.S.

76

81

87

91

96

101

106

