

Michael Bolton - Soul Of My Soul

♩ = 99,000099

DRUMS

VIBRAPHONE

MELODY

DISTORTION

CLEAN GTR

NYLON GTR

FRETLESS

ORGAN 2

E.PIANO 2

WARM PAD

HALO PAD

+WINDCHIME

♩ = 99,000099

5

DRUMS

NYLON GTR

FRETLESS

E.PIANO 2

HALO PAD

+WINDCHIME

8

DRUMS

VIBRAPHONE

DISTORTION

FRETLESS

E.PIANO 2

WARM PAD

HALO PAD

11

DRUMS

VIBRAPHONE

DISTORTION

NYLON GTR

FRETLESS

E.PIANO 2

WARM PAD

HALO PAD

13 6

DRUMS
MELODY
DISTORTION
NYLON GTR
FRETLESS
E.PIANO 2
WARM PAD
HALO PAD

15

DRUMS
MELODY
FRETLESS
E.PIANO 2
WARM PAD

18

DRUMS

MELODY

FRETLESS

E.PIANO 2

WARM PAD

21

DRUMS

MELODY

FRETLESS

E.PIANO 2

WARM PAD

24

DRUMS

VIBRAPHONE

MELODY

CLEAN GTR

FRETLESS

E.PIANO 2

WARM PAD

27

DRUMS

VIBRAPHONE

MELODY

CLEAN GTR

FRETLESS

E.PIANO 2

WARM PAD

30

DRUMS

MELODY

FRETLESS

E.PIANO 2

HALO PAD

33

DRUMS

VIBRAPHONE

MELODY

DISTORTION

FRETLESS

E.PIANO 2

WARM PAD

HALO PAD

36

DRUMS

VIBRAPHONE

MELODY

DISTORTION

NYLON GTR

FRETLESS

E.PIANO 2

WARM PAD

HALO PAD

39 6 9

DRUMS

MELODY

DISTORTION

NYLON GTR

FRETLESS

E.PIANO 2

WARM PAD

HALO PAD

41

DRUMS

MELODY

NYLON GTR

FRETLESS

E.PIANO 2

WARM PAD

44

DRUMS

VIBRAPHONE

MELODY

NYLON GTR

FRETLESS

E.PIANO 2

WARM PAD

47

DRUMS

MELODY

NYLON GTR

FRETLESS

E.PIANO 2

WARM PAD

49

DRUMS

MELODY

NYLON GTR

FRETLESS

E.PIANO 2

WARM PAD

52

DRUMS

VIBRAPHONE

MELODY

CLEAN GTR

NYLON GTR

FRETLESS

E.PIANO 2

WARM PAD

55

DRUMS

MELODY

CLEAN GTR

FRETLESS

E.PIANO 2

WARM PAD

HALO PAD

58

DRUMS

VIBRAPHONE

MELODY

FRETLESS

E.PIANO 2

WARM PAD

HALO PAD

61

DRUMS

VIBRAPHONE

MELODY

DISTORTION

FRETLESS

E.PIANO 2

WARM PAD

HALO PAD

64

DRUMS

MELODY

DISTORTION

CLEAN GTR

FRETLESS

ORGAN 2

E.PIANO 2

WARM PAD

66

DRUMS

MELODY

DISTORTION

CLEAN GTR

FRETLESS

ORGAN 2

E.PIANO 2

WARM PAD

68

DRUMS

MELODY

DISTORTION

CLEAN GTR

FRETLESS

ORGAN 2

E.PIANO 2

WARM PAD

70

DRUMS

MELODY

DISTORTION

CLEAN GTR

FRETLESS

ORGAN 2

E.PIANO 2

WARM PAD

72

DRUMS

MELODY

DISTORTION

CLEAN GTR

NYLON GTR

FRETLESS

ORGAN 2

E.PIANO 2

HALO PAD

74

DRUMS

CLEAN GTR

NYLON GTR

FRETLESS

ORGAN 2

E.PIANO 2

HALO PAD

77

DRUMS

NYLON GTR

FRETLESS

E.PIANO 2

HALO PAD

79

DRUMS

MELODY

NYLON GTR

FRETLESS

E.PIANO 2

HALO PAD

82

DRUMS

MELODY

FRETLESS

E.PIANO 2

HALO PAD

85

DRUMS

VIBRAPHONE

MELODY

DISTORTION

FRETLESS

E.PIANO 2

WARM PAD

HALO PAD

88

91

94

DRUMS

VIBRAPHONE

MELODY

DISTORTION

FRETLESS

E.PIANO 2

WARM PAD

HALO PAD

97

DRUMS

VIBRAPHONE

MELODY

DISTORTION

NYLON GTR

FRETLESS

E.PIANO 2

WARM PAD

HALO PAD

+WINDCHIME

6

99

DRUMS

MELODY

DISTORTION

NYLON GTR

FRETLESS

E.PIANO 2

WARM PAD

+WINDCHIME

102

DRUMS

MELODY

FRETLESS

E.PIANO 2

WARM PAD

105

111

DRUMS

MELODY

FRETLESS

E.PIANO 2

WARM PAD

114

DRUMS

MELODY

FRETLESS

E.PIANO 2

WARM PAD

HALO PAD

+WINDCHIME

117

DRUMS

MELODY

FRETLESS

E.PIANO 2

WARM PAD

HALO PAD

120

DRUMS

MELODY

FRETLESS

E.PIANO 2

WARM PAD

HALO PAD

122

DRUMS

MELODY

FRETLESS

E.PIANO 2

WARM PAD

HALO PAD

125

DRUMS

MELODY

FRETLESS

E.PIANO 2

WARM PAD

HALO PAD

128

DRUMS

MELODY

FRETLESS

E.PIANO 2

WARM PAD

HALO PAD

130

DRUMS

FRETLESS

E.PIANO 2

WARM PAD

HALO PAD

DRUMS

Michael Bolton - Soul Of My Soul

♩ = 99,000099

6

9

12

15

19

23

27

31

34

V.S.

37

40

44

48

52

56

59

62

65

68

DRUMS

71

74

77

80

83

86

89

92

95

98

V.S.

101

104

107

110

113

116

119

122

125

128

131

2

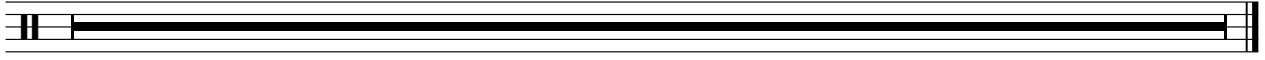

VIBRAPHONE

Michael Bolton - Soul Of My Soul

♩ = 99,000099

6

11

13

29

5

38

5

52

5

61

21

85

4

93

96

33

131

2

Michael Bolton - Soul Of My Soul

MELODY

♩ = 99,000099

12

17

22

26

31

35

40

45

49

53

V.S.

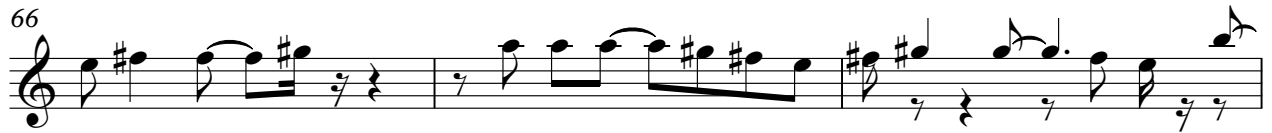

MELODY

112

117

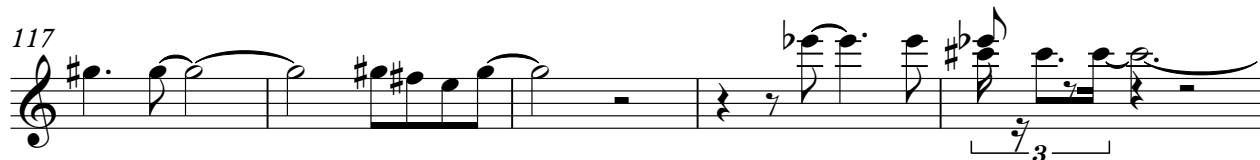

122

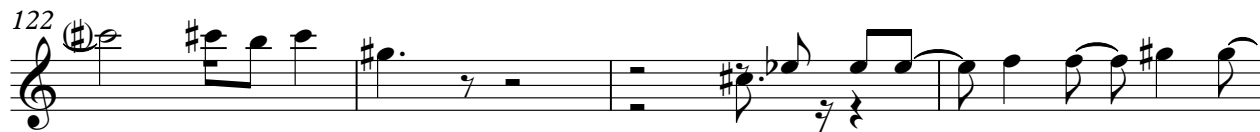

126

131

2

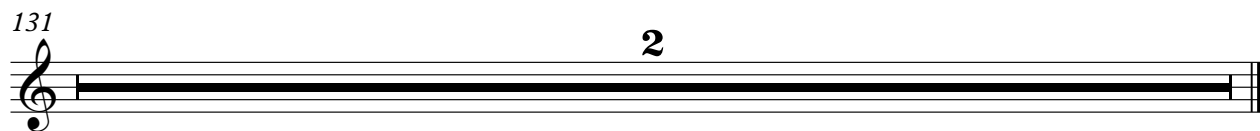

DISTORTION

Michael Bolton - Soul Of My Soul

♩ = 99,000099

7

14 21

40 21

66

73 13 5

94 32

131 2

♩ = 99,000099

24

28

22

52

55

8

65

67

69

72

57

131

2

NYLON GTR

Michael Bolton - Soul Of My Soul

♩ = 99,000099

2

3

7

4

14

24

41

3

2

47

51

19

74

77

3

79

16

97

32

2

NYLON GTR

131

FRETLESS

Michael Bolton - Soul Of My Soul

♩ = 99,000099

6

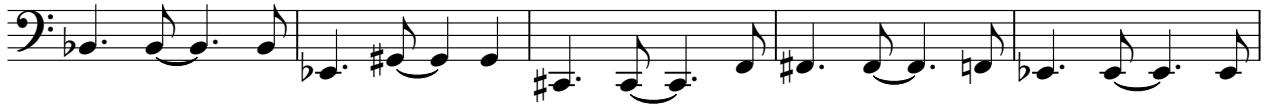

11

16

21

26

30

35

40

45

V.S.

50

55

59

64

69

74

79

83

88

93

ORGAN 2

Michael Bolton - Soul Of My Soul

♩ = 99,000099

62

69

6

73

57

57

131

2

♩ = 99,000099

2

9

13

17

21

24

27

30

37

41

45

49

52

55

61

66

71

78

85

92

97

100

104

108

112

116

120

124

128

131

WARM PAD

Michael Bolton - Soul Of My Soul

♩ = 99,000099

6

11

20

28

4

36

44

53

4

62

68

13

86

4

WARM PAD

93

99

108

117

124

131

♩ = 99,000099

2

10

16

32

40

16

62

9

77

85

93

16

2

HALO PAD

115

121

126

131

2

+WINDCHIME

Michael Bolton - Soul Of My Soul

♩ = 99,000099

91

97

14

115

14

131

2
