

Michael Holm - Tranen Lugen Nicht 1

♩ = 130,002380

Baroque Trumpet

Percussion

Jazz Guitar

Acoustic Bass

Alto

Organ

Synth Brass

FM Synth

Synth Strings

Violoncello

♩ = 130,002380

6

Perc.

A.

Org.

11

Perc.

A. Bass

A.

Org.

16

Perc.

A. Bass

A.

Org.

21

Perc.

A. Bass

A.

Org.

26

Perc.

A. Bass

A.

Org.

FM

30

Perc.

A. Bass

A.

Org.

FM

34

Perc.

A. Bass

A.

Org.

FM

38

Perc.

A. Bass

A.

Org.

FM

42

Perc.

J. Gtr.

A. Bass

A.

Org.

FM

Syn. Str.

45

Perc. J. Gtr. A. Bass A. Org. FM Syn. Str.

51

Perc. J. Gtr. A. Bass A. Org. FM Syn. Str.

57

60

Perc.

J. Gtr.

A. Bass

A.

Org.

Syn. Str.

Vc.

63

66

Perc.

J. Gtr.

A. Bass

A.

Org.

Syn. Str.

Vc.

69

72

Perc.

J. Gtr.

A. Bass

A.

Org.

FM

Syn. Str.

Vc.

75

Bar. Tpt.

Perc.

J. Gtr.

A. Bass

A.

Org.

Syn. Br.

FM

Syn. Str.

Vc.

78

Bar. Tpt.

Perc.

J. Gtr.

A. Bass

A.

Org.

Syn. Br.

FM

Syn. Str.

Vc.

81

Bar. Tpt.

Perc.

J. Gtr.

A. Bass

A.

Org.

Syn. Br.

FM

Syn. Str.

Vc.

84

Bar. Tpt.

Perc.

J. Gtr.

A. Bass

A.

Org.

Syn. Br.

FM

Syn. Str.

Vc.

87

Bar. Tpt.

Perc.

J. Gtr.

A. Bass

A.

Org.

Syn. Br.

FM

Syn. Str.

Vc.

90

Bar. Tpt.

Perc.

J. Gtr.

A. Bass

A.

Org.

Syn. Br.

FM

Syn. Str.

Vc.

93

Bar. Tpt.

Perc.

J. Gtr.

A. Bass

A.

Org.

Syn. Br.

FM

Syn. Str.

Vc.

96

Bar. Tpt.

Perc.

J. Gtr.

A. Bass

A.

Org.

Syn. Br.

FM

Syn. Str.

Vc.

99

Bar. Tpt.

Perc.

J. Gtr.

A. Bass

A.

Org.

Syn. Br.

Syn. Str.

Vc.

102

Bar. Tpt.

Perc.

J. Gtr.

A. Bass

A.

Org.

Syn. Br.

Syn. Str.

Vc.

105

Bar. Tpt.

Perc.

J. Gtr.

A. Bass

A.

Org.

Syn. Br.

FM

Syn. Str.

Vc.

108

Bar. Tpt.

Perc.

J. Gtr.

A. Bass

A.

Org.

Syn. Br.

FM

Syn. Str.

Vc.

111

Bar. Tpt.

Perc.

J. Gtr.

A. Bass

A.

Org.

Syn. Br.

FM

Syn. Str.

Vc.

114

Bar. Tpt.

Perc.

J. Gtr.

A. Bass

A.

Org.

Syn. Br.

FM

Syn. Str.

Vc.

117

Bar. Tpt.

Perc.

J. Gtr.

A. Bass

Org.

Syn. Br.

Syn. Str.

Vc.

Baroque Trumpet

Michael Holm - Tranen Lugen Nicht 1

♩ = 130,002380

74

80

88

96

104

112

Michael Holm - Tranen Lugen Nicht 1

Percussion

♩ = 130,002380

M-Orce!

R-Maracas

M-Snare

M-Fing 2

4 M-Gitarre
4 M-Bass I

8

14

20

26

31

37

42

46

50

V.S.

54

58

62

66

70

74

78

82

86

90

94

98

102

106

110

114

117

♩ = 130,002380

42

45

49

53

57

61

65

69

73

77

Michael Holm - Tränen Lügen Nicht 1

Acoustic Bass

♩ = 130,002380
10

18

27

34

41

46

51

56

61

66

V.S.

Michael Holm - Tranen Lugen Nicht 1

Alto

♩ = 130,002380

9

15

22

28

34

40

46

52

58

64

V.S.

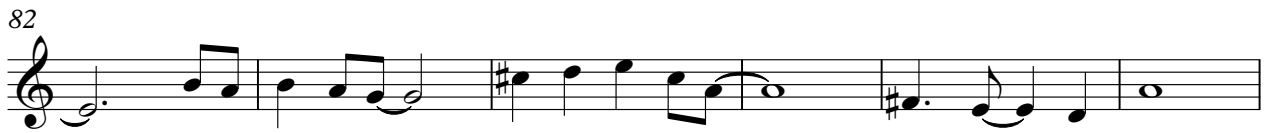

Michael Holm - Tränen Lügen Nicht 1

Organ

♩ = 130,002380

9

17

25

33

41

V.S.

49

57

65

73

81

89

97

105

113

117

Synth Brass

Michael Holm - Tranen Lugen Nicht 1

♩ = 130,002380

74

80

87

94

101

108

114

2

♩ = 130,002380

25

30

36

42

48

54

15

74

80

86

92

99

111

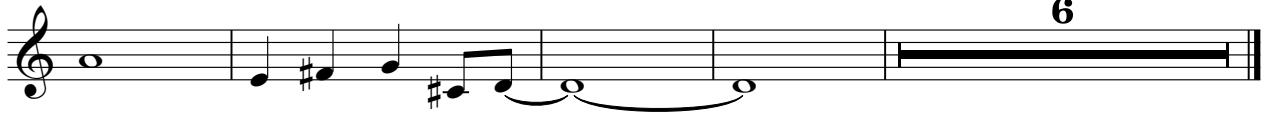

Michael Holm - Tränen Lügen Nicht 1

Synth Strings

♩ = 130,002380

42

48

56

64

72

80

88

96

104

112

V.S.

Synth Strings

117

♩ = 130,002380

58

64

72

80

88

96

104

112

117