

Michael Jackson - Blood On The Dance Floor

♩ = 109,010437

DRUMS

FINGERBAS

ORGAN3

SYNSTRING

SQUAREWAV

♩ = 109,010437

MELODIE

4

DRUMS

SYNSTRING

6

DRUMS

ORGAN3

SYNSTRING

8

DRUMS

FINGERBAS

ORGAN3

SYNSTRING

10

DRUMS

FINGERBAS

ORGAN3

11

DRUMS

FINGERBAS

ORGAN3

12

DRUMS

FINGERBAS

ORGAN3

14

DRUMS

FINGERBAS

ORGAN3

15

DRUMS

FINGERBAS

ORGAN3

16

DRUMS

FINGERBAS

ORGAN3

18

DRUMS

FINGERBAS

ORGAN3

MELODIE

20

DRUMS

FINGERBAS

MELODIE

22

DRUMS

FINGERBAS

MELODIE

24

DRUMS

FINGERBAS

ORGAN3

MELODIE

26

DRUMS

FINGERBAS

ORGAN3

MELODIE

28

DRUMS

FINGERBAS

ORGAN3

MELODIE

30

DRUMS

FINGERBAS

ORGAN3

MELODIE

31

DRUMS

FINGERBAS

ORGAN3

MELODIE

33

DRUMS

FINGERBAS

ORGAN3

34

DRUMS

FINGERBAS

ORGAN3

SYNSTRING

MELODIE

36

DRUMS

FINGERBAS

ORGAN3

SYNSTRING

SQUAREWAV

MELODIE

38

DRUMS

FINGERBAS

ORGAN3

SYNSTRING

SQUAREWAV

MELODIE

40

DRUMS

FINGERBAS

ORGAN3

SYNSTRING

SQUAREWAV

MELODIE

41

DRUMS

FINGERBAS

ORGAN3

SYNSTRING

SQUAREWAV

MELODIE

42

DRUMS

FINGERBAS

ORGAN3

SQUAREWAV

MELODIE

43

DRUMS

FINGERBAS

ORGAN3

SQUAREWAV

MELODIE

44

DRUMS

FINGERBAS

ORGAN3

SQUAREWAV

MELODIE

45

DRUMS

FINGERBAS

SQUAREWAV

MELODIE

46

DRUMS

FINGERBAS

ORGAN3

SQUAREWAV

MELODIE

47

DRUMS

FINGERBAS

ORGAN3

SQUAREWAV

MELODIE

48

DRUMS

FINGERBAS

ORGAN3

SQUAREWAV

MELODIE

49

DRUMS

FINGERBAS

SQUAREWAV

MELODIE

51

DRUMS

FINGERBAS

MELODIE

53

DRUMS

FINGERBAS

MELODIE

55

DRUMS

FINGERBAS

MELODIE

57

DRUMS

FINGERBAS

ORGAN3

MELODIE

59

DRUMS

FINGERBAS

ORGAN3

MELODIE

61

DRUMS

FINGERBAS

ORGAN3

MELODIE

63

DRUMS

FINGERBAS

ORGAN3

MELODIE

64

DRUMS

FINGERBAS

ORGAN3

MELODIE

65

DRUMS

FINGERBAS

ORGAN3

66

DRUMS

FINGERBAS

ORGAN3

SYNSTRING

MELODIE

68

DRUMS

FINGERBAS

ORGAN3

SYNSTRING

SQUAREWAV

MELODIE

70

DRUMS

FINGERBAS

ORGAN3

SYNSTRING

SQUAREWAV

MELODIE

72

DRUMS

FINGERBAS

ORGAN3

SYNSTRING

SQUAREWAV

MELODIE

73

DRUMS

FINGERBAS

ORGAN3

SYNSTRING

SQUAREWAV

MELODIE

74

DRUMS

FINGERBAS

ORGAN3

SQUAREWAV

MELODIE

75

DRUMS

FINGERBAS

ORGAN3

SQUAREWAV

MELODIE

76

DRUMS

FINGERBAS

ORGAN3

SQUAREWAV

MELODIE

77

DRUMS

FINGERBAS

SQUAREWAV

MELODIE

78

DRUMS

FINGERBAS

ORGAN3

SQUAREWAV

MELODIE

79

DRUMS

FINGERBAS

ORGAN3

SQUAREWAV

MELODIE

80

DRUMS

FINGERBAS

ORGAN3

SQUAREWAV

MELODIE

81

DRUMS

FINGERBAS

SQUAREWAV

MELODIE

82

DRUMS

FINGERBAS

ORGAN3

SQUAREWAV

MELODIE

83

DRUMS

FINGERBAS

ORGAN3

SQUAREWAV

MELODIE

84

DRUMS

FINGERBAS

ORGAN3

SQUAREWAV

MELODIE

85

DRUMS

FINGERBAS

SQUAREWAV

MELODIE

86

DRUMS

FINGERBAS

ORGAN3

SQUAREWAV

MELODIE

87

DRUMS

FINGERBAS

ORGAN3

SQUAREWAV

MELODIE

88

DRUMS

FINGERBAS

ORGAN3

SQUAREWAV

MELODIE

89

DRUMS

FINGERBAS

SYNSTRING

SQUAREWAV

MELODIE

91

DRUMS

FINGERBAS

SYNSTRING

SQUAREWAV

MELODIE

93

DRUMS

FINGERBAS

SYNSTRING

SQUAREWAV

MELODIE

95

DRUMS

FINGERBAS

SYNSTRING

SQUAREWAV

MELODIE

97

DRUMS

FINGERBAS

ORGAN3

SYNSTRING

SQUAREWAV

MELODIE

99

DRUMS

FINGERBAS

100

DRUMS

FINGERBAS

102

DRUMS

FINGERBAS

103

DRUMS

FINGERBAS

104

DRUMS

FINGERBAS

106

DRUMS

FINGERBAS

ORGAN3

107

DRUMS

FINGERBAS

ORGAN3

108

DRUMS

FINGERBAS

ORGAN3

109

DRUMS

FINGERBAS

ORGAN3

110

DRUMS

FINGERBAS

ORGAN3

111

DRUMS

FINGERBAS

ORGAN3

This block contains the first system of music, measures 111-114. It consists of three staves: DRUMS (top), FINGERBAS (middle), and ORGAN3 (bottom). The DRUMS staff uses a drum set notation with 'x' marks for cymbals and solid lines for other drums. The FINGERBAS staff is in bass clef and contains a melodic line with various notes and rests. The ORGAN3 staff is in treble clef and contains a melodic line with notes and rests. The measures are numbered 111, 112, 113, and 114 at the beginning of each system.

112

DRUMS

FINGERBAS

ORGAN3

This block contains the second system of music, measures 112-114. It consists of three staves: DRUMS (top), FINGERBAS (middle), and ORGAN3 (bottom). The DRUMS staff uses a drum set notation with 'x' marks for cymbals and solid lines for other drums. The FINGERBAS staff is in bass clef and contains a melodic line with various notes and rests. The ORGAN3 staff is in treble clef and contains a melodic line with notes and rests. The measures are numbered 112, 113, and 114 at the beginning of each system.

113

DRUMS

FINGERBAS

ORGAN3

This block contains the third system of music, measures 113-114. It consists of three staves: DRUMS (top), FINGERBAS (middle), and ORGAN3 (bottom). The DRUMS staff uses a drum set notation with 'x' marks for cymbals and solid lines for other drums. The FINGERBAS staff is in bass clef and contains a melodic line with various notes and rests. The ORGAN3 staff is in treble clef and contains a melodic line with notes and rests. The measures are numbered 113 and 114 at the beginning of each system.

114

DRUMS

FINGERBAS

ORGAN3

This block contains the fourth system of music, measure 114. It consists of three staves: DRUMS (top), FINGERBAS (middle), and ORGAN3 (bottom). The DRUMS staff uses a drum set notation with 'x' marks for cymbals and solid lines for other drums. The FINGERBAS staff is in bass clef and contains a melodic line with various notes and rests. The ORGAN3 staff is in treble clef and contains a melodic line with notes and rests. The measure is numbered 114 at the beginning of the system.

115

DRUMS

FINGERBAS

ORGAN3

SYNSTRING

SQUAREWAV

MELODIE

DRUMS

Michael Jackson - Blood On The Dance Floor

♩ = 109,010437

V.S.

DRUMS

DRUMS

V.S.

DRUMS

DRUMS

V.S.

DRUMS

103

105

107

109

111

113

115

29

31

33

40

43

45

47

49

51

53

55

57

59

61

63

65

72

75

77

79

V.S.

81

83

85

87

89

95

99

101

103

105

107

109

111

113

115

♩ = 109,010437

5

11

14

17

6

6

28

33

3

3

39

45

8

58

65

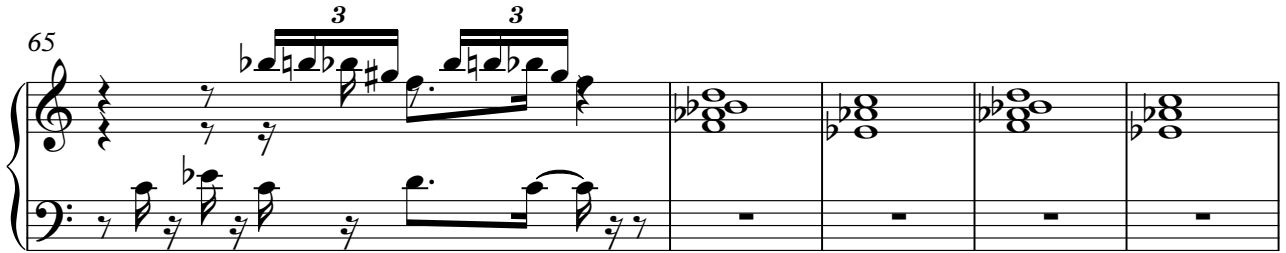

70

77

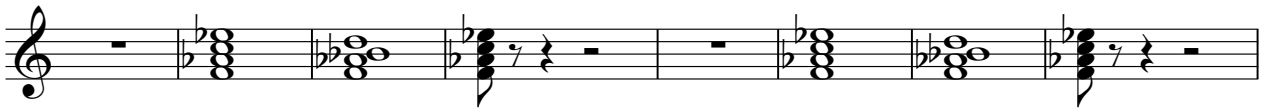

85

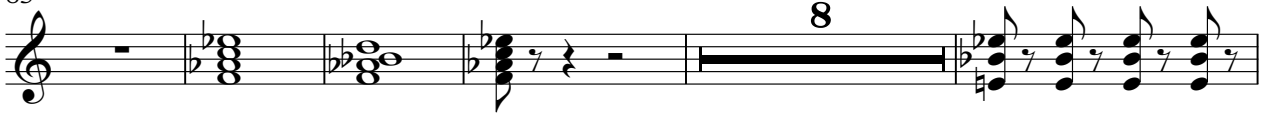

98

108

111

114

SYNSTRING

Michael Jackson - Blood On The Dance Floor

♩ = 109,010437

8 24

36

42 24

71 16

92

97 18 2

♩ = 109,010437

36

41

43

45

47

50

19

73

75

77

79

V.S.

SQUAREWAV

81

83

85

87

90

97

MELODIE

Michael Jackson - Blood On The Dance Floor

♩ = 109,010437

17

20

24

27

30

34

37

40

43

46

V.S.

81

84

87

90

94

97