

Michael Jackson - bw 2

♩ = 116,000084

Percussion

Jazz Guitar

Jazz Guitar

Electric Guitar

Electric Guitar

5-string Fretless Electric Bass

Bandoneon

DO AND RIGHT INSTRUMENTS FOR RENTAL.

Synth Bass

Lead 3 (Calliope)

♩ = 116,000084

Pad 3 (Polysynth)

3

Perc.

E. Gtr.

(C) 1994 Tune 1000 Corporation ;Warner/Chappell Music Canada Ltd. Int'l rights secured
 (C) 1994 Tune 1000 Corporation ;Warner/Chappell Music Canada Ltd. Int'l rights secured

2

5

Perc.

E. Gtr.

E. Bass

7

Perc.

E. Gtr.

9

Perc.

E. Gtr.

E. Bass

Band.

Lead 3

I took my ba by on a

11

Perc.

E. Gtr.

E. Bass

Band.

Lead 3

Sat ur day bang. Boyis that girl with you? Yes, we're one

13

Perc.

E. Gtr.

E. Bass

Band.

Lead 3

and the same. Now, I be lieve in mir a cles, and a

15

Perc.

E. Gtr.

E. Bass

Band.

Lead 3

mir a cle has hap pened to night.

17

Perc.

E. Gtr.

E. Bass

Band.

Lead 3

But if you're thinkn' about my ba by, it don't mat

19

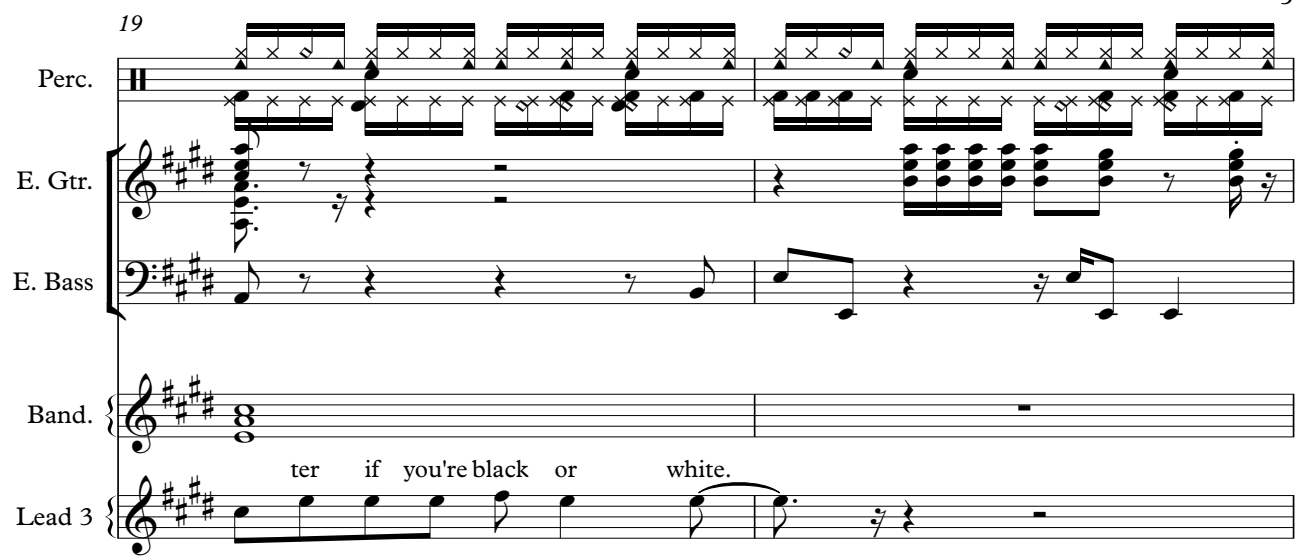

Perc.

E. Gtr.

E. Bass

Band.

Lead 3

ter if you're black or white.

21

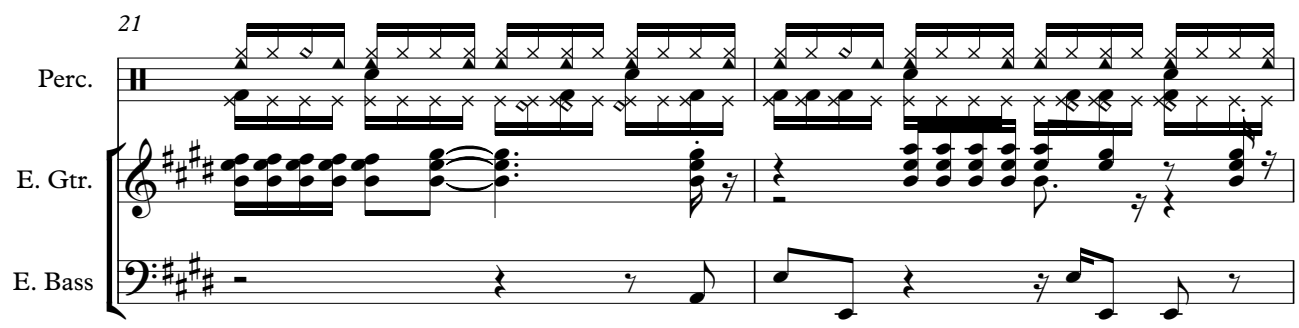

Perc.

E. Gtr.

E. Bass

23

Perc. J. Gtr. E. Gtr. E. Bass Band. Lead 3 Pad 3

They print my mes sage in the

25

Perc. J. Gtr. E. Gtr. E. Bass Band. Lead 3 Pad 3

Sat ur day Sun. I had to tell them I ain't

27

Perc.

E. Gtr.

E. Bass

Band.

Lead 3

Pad 3

29

Perc.

J. Gtr.

E. Gtr.

E. Bass

Band.

Lead 3

Pad 3

31

Perc.

E. Gtr.

E. Bass

Band.

Lead 3

Pad 3

33

Perc.

J. Gtr.

E. Gtr.

E. Bass

Band.

Lead 3

Pad 3

36

Perc. J. Gtr. E. Gtr. E. Bass

Pad 3

38

Perc. J. Gtr. E. Gtr. E. Bass

Pad 3

40

Perc. J. Gtr. E. Gtr. E. Bass

Pad 3

42

Perc.

E. Gtr.

E. Bass

Band.

S. Bass

Lead 3

I am tired of his devil, I am tired of this stuff. I

44

Perc.

E. Gtr.

E. Bass

Band.

S. Bass

Lead 3

am tired of his business, sue when the going gets rough.

46

Perc.

E. Gtr.

E. Gtr.

E. Bass

Band.

S. Bass I ain't scared of our brother, I ain't scared of no sheets. I

Lead 3

48

Perc.

E. Gtr.

E. Gtr.

E. Bass

Band.

S. Bass ain't scared of no body, girl, when they go in gets mean.

Lead 3

50

Perc. **6**

J. Gtr.

E. Gtr. **6**

E. Gtr. **6**

E. Bass **6**

Band.

S. Bass **6** Protec tion for gangs, clubs, and na tions,

Lead 3

52

Perc.

J. Gtr.

E. Bass

Band.

Lead 3 causing grief in human relations. It's a turf war on a global scale,

54

Perc.

J. Gtr.

E. Bass

Band.

Lead 3

I'd rather hear both sides of the tale. You see, it's not about rac es, just plac es,

56

Perc.

J. Gtr.

E. Bass

Band.

Lead 3

fac es. Who comes from the space is. I've seen the sharp get duller, I'm

58

Perc.

J. Gtr.

E. Gtr.

E. Bass

Band.

Lead 3

not going to spend my life being a color. Don't tell me you agree with me when I

60

Perc.

J. Gtr.

E. Gtr.

E. Bass

Band.

Lead 3

Pad 3

saw you kicking dirt in my eye.

62

Perc.

E. Gtr.

E. Bass

Band.

Lead 3

Pad 3

But, if you're think' about my ba by, it don't mat ter if black white.

65

Perc.

J. Gtr.

E. Gtr.

E. Bass

Band.

Lead 3

Pad 3

I said if you're

67

69

71

Perc.

J. Gtr.

E. Gtr.

E. Bass

Band.

Lead 3
think inof beingbrothar, itdon'tmat ter if youblackr white.

Pad 3

74

Perc.

J. Gtr.

E. Gtr.

E. Bass

Pad 3

76

Perc.

J. Gtr.

E. Gtr.

E. Bass

Band.

Lead 3

Pad 3

Ooh, ooh,

78

Perc.

J. Gtr.

E. Gtr.

E. Bass

Band.

Lead 3

Pad 3

yea, yea, yea, now.

80

Perc.

J. Gtr.

E. Gtr.

E. Bass

Band.

Lead 3

Pad 3

Ooh, ooh,

82

Perc.

J. Gtr.

E. Gtr.

E. Bass

Band.

Lead 3

Pad 3

yea, yea, yea, now.

84

Perc.

J. Gtr.

E. Gtr.

E. Bass

Band.

Lead 3

Pad 3

It's black, it's white, it's tough

86

Perc.

J. Gtr.

E. Gtr.

E. Bass

Band.

Lead 3

Pad 3

fothem to get by. It's black, it's white, whoo.

88

Perc.

J. Gtr.

E. Gtr.

E. Bass

Band.

Lead 3

Pad 3

It's black, it's white, it's

90

Perc.

J. Gtr.

E. Gtr.

E. Bass

Band.

Lead 3

Pad 3

tough for them to get by. It's

black, it's white, whoo.

ael Jackson - bw 2
Percussion

♩ = 116,000084

(C) 1994 Tune 1000 Corporation ;Warner/Chappell Music Canada Ltd. Int'l rights secured
(C) 1994 Tune 1000 Corporation ;Warner/Chappell Music Canada Ltd. Int'l rights secured

V.S.

Percussion

22

24

26

28

30

32

35

37

39

41

Percussion

43

46

50

53

55

57

60

62

65

67

V.S.

70

74

76

78

80

82

84

86

88

90

Percussion

91

ael Jackson - bw 2
Jazz Guitar

$\text{♩} = 116,000084$

(C) 1994 Tune 1000 Corporation; Warner/Chappell Music Canada Ltd. Int'l rights secured
(C) 1994 Tune 1000 Corporation; Warner/Chappell Music Canada Ltd. Int'l rights secured

ael Jackson - bw 2
Jazz Guitar

$\text{♩} = 116,000084$

50

52

54

56

58

34

(C) 1994 Tune 1000 Corporation ;Warner/Chappell Music Canada Ltd. Int'l rights secured
(C) 1994 Tune 1000 Corporation ;Warner/Chappell Music Canada Ltd. Int'l rights secured

ael Jackson - bw 2
Electric Guitar

$\text{♩} = 116,000084$

1

5

8

11

14

18

22

25

28

32

(C) 1994 Tune 1000 Corporation ;Warner/Chappell Music Canada Ltd. Int'l rights secured
(C) 1994 Tune 1000 Corporation ;Warner/Chappell Music Canada Ltd. Int'l rights secured

V.S.

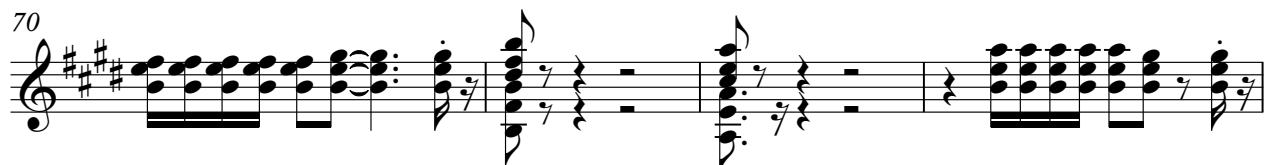
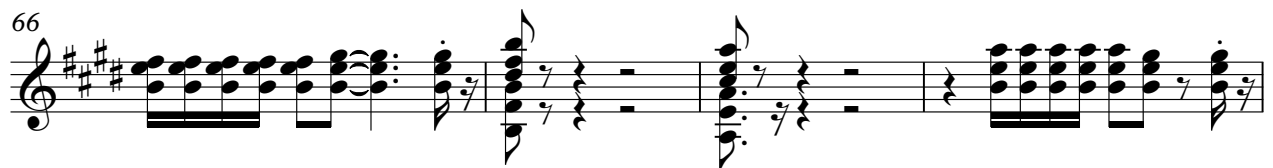
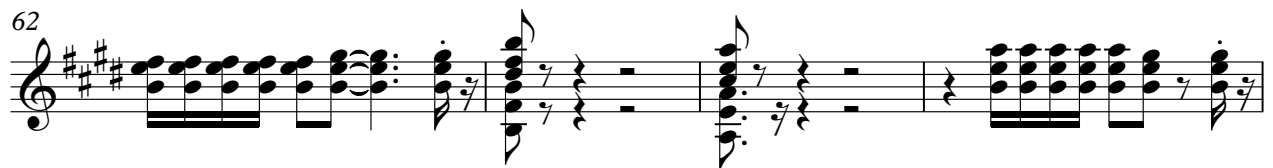

74

77

80

83

86

89

91

ael Jackson - bw 2
Electric Guitar

♩ = 116,000084

45

47

49

50

6 6 6 6

43

(C) 1994 Tune 1000 Corporation ;Warner/Chappell Music Canada Ltd. Int'l rights secured
(C) 1994 Tune 1000 Corporation ;Warner/Chappell Music Canada Ltd. Int'l rights secured

ael Jackson - bw 2

5-string Fretless Electric Bass

♩ = 116,000084

(C) 1994 Tune 1000 Corporation ;Warner/Chappell Music Canada Ltd. Int'l rights secured
(C) 1994 Tune 1000 Corporation ;Warner/Chappell Music Canada Ltd. Int'l rights secured

42

44

46

49

51

54

57

61

65

69

73

78

83

88

91

ael Jackson - bw 2
Bandoneon

♩ = 116,000084

9

AND fight the battle in the night for only by a Sabbath. But you're the one now, the one

15

mic light. But you're the one now, the one now, the one now, the one now.

26

It ain't so bad. And you're the one now, the one now, the one now, the one now.

34

and I, I ain't so bad. I ain't so bad, I ain't so bad. I ain't so bad, I ain't so bad.

48

and I, girl, who's an. Pro to the world, and I ain't so bad, I ain't so bad.

55

and I, girl, who's an. Pro to the world, and I ain't so bad, I ain't so bad.

63

and I, girl, who's an. Pro to the world, and I ain't so bad, I ain't so bad.

70

and I, girl, who's an. Pro to the world, and I ain't so bad, I ain't so bad.

80

Oohoh, yea, yea, now. It's black, it's white, it's tough, it's tough. It's

87

black, it's white, it's tough, it's tough. It's black, it's white, whoo.

(C) 1994 Tune 1000 Corporation ; Warner/Chappell Music Canada Ltd. Int'l rights secured

(C) 1994 Tune 1000 Corporation ; Warner/Chappell Music Canada Ltd. Int'l rights secured

ael Jackson - bw 2
Synth Bass

♩ = 116,000084

41

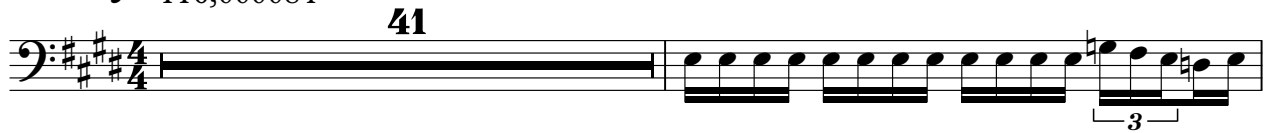

43

45

48

50

(C) 1994 Tune 1000 Corporation ;Warner/Chappell Music Canada Ltd. Int'l rights secured
(C) 1994 Tune 1000 Corporation ;Warner/Chappell Music Canada Ltd. Int'l rights secured

ael Jackson - bw 2
Lead 3 (Calliope)

♩ = 116,000084
9

13

17

21
3

27

31

33
7

(C) 1994 Tune 1000 Corporation ;Warner/Chappell Music Canada Ltd. Int'l rights secured
(C) 1994 Tune 1000 Corporation ;Warner/Chappell Music Canada Ltd. Int'l rights secured

Lead 3 (Calliope)

42

45

48

51

54

57

60

64

68

72

Lead 3 (Calliope)

3

78

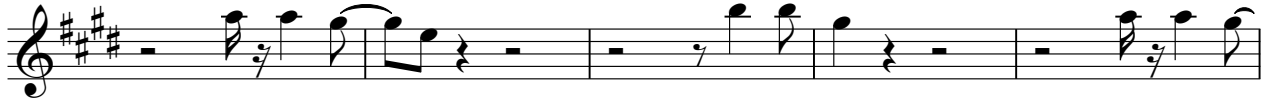

83

87

90

2

ael Jackson - bw 2
Pad 3 (Polysynth)

$\text{♩} = 116,000084$

23

27

35

40

63

71

77

82

87

91

(C) 1994 Tune 1000 Corporation ;Warner/Chappell Music Canada Ltd. Int'l rights secured
(C) 1994 Tune 1000 Corporation ;Warner/Chappell Music Canada Ltd. Int'l rights secured