

Bee Gees - To Love Somebody

0.0"
1.1,00
To Love Somebody - Bee Gees

♩ = 89,999954

9

Rhythm&SE
Bass
Piano
Vocals

13

Rhythm&SE
Bass
Piano
Vocals
Strings

17

Rhythm&SE
Bass
Piano
Vocals
Strings

21

Rhythm&SE

Harp

Bass

Piano

BackVocal

Vocals

Strings

24

Rhythm&SE

Harp

Bass

Piano

BackVocal

Brass

Vocals

Strings

27

Rhythm&SE

Bass

Piano

BackVocal

Vocals

Strings

31

Rhythm&SE

Bass

Piano

Vocals

Strings

35

Rhythm&SE

Bass

Piano

Vocals

Strings

39

Rhythm&SE

Bass

Piano

Vocals

Strings

43

Rhythm&SE
Bass
Piano
Brass
Vocals
Strings

46

Rhythm&SE
Harp
Bass
Piano
BackVocal
Brass
Vocals
Strings

49

Rhythm&SE
Harp
Bass
Piano
BackVocal
Brass
Vocals
Strings

52

Rhythm&SE
Harp
Bass
Piano
BackVocal
Brass
Vocals
Strings

56

Rhythm&SE
Harp
Bass
Piano
BackVocal
Brass
Vocals
Strings

59

Rhythm&SE
Harp
Bass
Piano
BackVocal
Brass
Vocals
Strings

63

Rhythm&SE

Harp

Bass

Piano

BackVocal

Brass

Vocals

Strings

♩ = 89,999954

3

8

12

16

20

23

27

32

36

40

V.S.

44

47

52

56

61

63

Harp

Bee Gees - To Love Somebody

♩ = 89,999954

4 15

22

2

27

21 5

55

5

62

3

Bee Gees - To Love Somebody

Bass

♩ = 89,999954

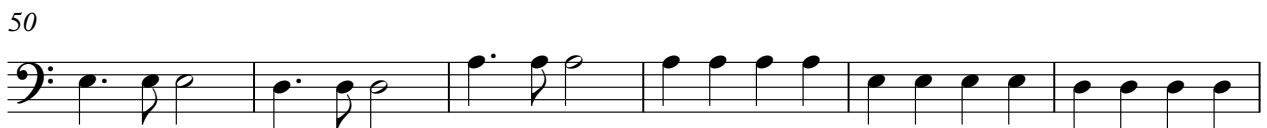

V.S.

2

Bass

56

62

Piano

Bee Gees - To Love Somebody

♩ = 89,999954

9

15

21

26

31

37

43

48

V.S.

Brass

Bee Gees - To Love Somebody

♩ = 89,999954

22

22

27

17

48

4

4

57

4

4

3

3

Bee Gees - To Love Somebody

Vocals

♩ = 89,999954

4

9

13

17

21

25

29

33

37

41

V.S.

45

49

53

57

61

64

Strings

Bee Gees - To Love Somebody

♩ = 89,999954

10

16

23

33

41

48

56