

Michael Jackson - In The Closet

♩ = 113,002861

- Timpani**: Bass clef, 4/4 time, four measures of rests.
- Percussion**: Percussion clef, 4/4 time, four measures of rests.
- Electric Guitar**: Treble clef, 4/4 time, four measures of rests, with a double bar line and a fermata in the final measure.
- Kora**: Treble clef, 4/4 time, four measures of rests.
- Alto**: Treble clef, 4/4 time, four measures of rests.
- Tape Sampler Keyboard [Brass]**: Treble clef, 4/4 time, four measures of rests.
- Synth Strings**: Treble clef, 4/4 time, four measures of rests.
- Orchestra Hit**: Treble clef, 4/4 time, four measures of rests.
- Lead 1 (Square)**: Treble clef, 4/4 time, four measures of rests.
- Lead 4 (Chiff)**: Treble clef, 4/4 time, four measures of rests.
- Pad 7 (Halo)**: Treble clef, 4/4 time, four measures of rests.
- FX 5 (Brightness)**: Treble clef, 4/4 time, four measures of rests.

The bottom section includes:

- Viola**: Bass clef, 4/4 time, four measures of rests.
- Solo**: Treble clef, 4/4 time, four measures of rests.

A tempo marking $\text{♩} = 113,002861$ is placed below the FX 5 staff and above the Viola staff.

5

E. Gtr.

Syn. Str.

Vla.

Solo

8

Syn. Str.

Vla.

Solo

10

Syn. Str.

Vla.

Solo

12

Syn. Str.

Vla.

Solo

15

Perc.

Kora

Syn. Str.

Orch. Hit

Lead 1

Lead 4

Vla.

Solo

18

Perc.

Kora

Lead 1

Lead 4

20

Perc.

Kora

Orch. Hit

Lead 1

Lead 4

22

Timp.

Perc.

Kora

Lead 1

Lead 4

6 6

24

Perc.

Kora

Tape Smp. Brs

Lead 4

27

Perc.

Kora

Tape Smp. Brs

Lead 4

29

Perc.

Kora

Tape Smp. Brs

Lead 4

31

Perc.

Kora

Tape Smp. Brs

Lead 4

33

Perc.

Kora

Tape Smp. Brs

Lead 4

Pad 7

FX 5

35

Perc.

Kora

Tape Smp. Brs

Lead 4

Pad 7

FX 5

37

Perc.

Kora

Tape Smp. Brs

Lead 4

Pad 7

FX 5

39

Perc.

Kora

A.

Tape Smp. Brs

Lead 4

Pad 7

FX 5

41

Perc.

Syn. Str.

Pad 7

FX 5

Vla.

44

Perc.

Syn. Str.

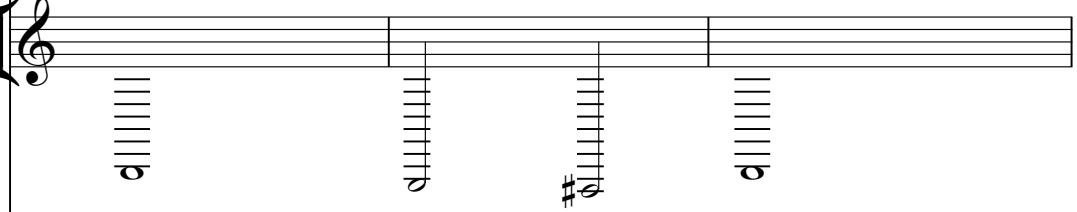

Pad 7

FX 5

Vla.

47

50

Perc.

Kora

A.

Tape Smp. Brs

Pad 7

53

Perc.

Kora

A.

Tape Smp. Brs

Pad 7

55

57

60

Perc. 

Kora 

Tape Smp. Brs 

Lead 4 

63

Perc. 

Kora 

Tape Smp. Brs 

Lead 4 

65

Perc. 

Kora 

Tape Smp. Brs 

Lead 4 

67

Perc. Kora Tape Smp. Brs Lead 4

69

Perc. Kora Tape Smp. Brs Lead 4

71

73

75

Perc. 

Kora 

Tape Smp. Brs 

Lead 4 

Pad 7 

FX 5 

77

Perc. 

Kora 

A. 

Lead 4 

Pad 7 

FX 5 

79

82

85

88

Perc.

Kora

A.

Tape Smp. Brs

Pad 7

91

Perc.

Kora

A.

Tape Smp. Brs

Pad 7

93

Perc. 

Tape Smp. Brs 

Syn. Str. 

Pad 7 

FX 5 

95

Perc. 

Tape Smp. Brs 

Syn. Str. 

Lead 4 

Pad 7 

FX 5 

98

Perc.

Tape Smp. Brs

Syn. Str.

Orch. Hit

Lead 4

Pad 7

Vla.

Detailed description of the musical score: The score is for measures 98, 99, and 100. The Percussion part (Perc.) is written on a single staff with a double bar line at the beginning. It features a complex rhythmic pattern with eighth and sixteenth notes, including a triplet in measure 99. The Tape Smp. Brs part is on a single staff with a treble clef, showing a triplet in measure 100. The Syn. Str. part consists of three staves with vertical bar lines representing chords in measures 98, 99, and 100. The Orch. Hit part is on a single staff with a treble clef, showing a rhythmic pattern in measure 100. The Lead 4 part is on a single staff with a treble clef, showing a melodic line in measure 98. The Pad 7 part is on a single staff with a treble clef, showing a sustained note in measure 100. The Vla. part is on a single staff with a bass clef, showing a sustained note in measure 100.

101

Perc.

Tape Smp. Brs

Syn. Str.

Orch. Hit

Pad 7

Vla.

104

Perc.

Tape Smp. Brs

Syn. Str.

Orch. Hit

Pad 7

Vla.

107

Perc.

Kora

A.

Tape Smp. Brs

Pad 7

Vla.

109

Perc.

Kora

A.

Tape Smp. Brs

Pad 7

Vla.

112

Perc. Kora A. Tape Smp. Brs Pad 7

114

Perc. Kora A. Tape Smp. Brs Pad 7 FX 5 Vla.

116

Perc.

Kora

A.

Tape Smp. Brs

Pad 7

FX 5

119

Perc.

Kora

A.

Tape Smp. Brs

Pad 7

FX 5

121

123

125

Perc. Kora A. Tape Smp. Brs Pad 7 FX 5

127

Perc. Kora A. Tape Smp. Brs Pad 7 FX 5

129

131

134

138

140

Perc. Kora Orch. Hit Lead 1 Lead 4

6 6

142

Timp. Perc. Kora Lead 1 Lead 4

6 6

145

Perc. Kora Orch. Hit Lead 4 Pad 7

147

Perc. Kora Lead 4 Pad 7

148

Perc.

Kora

Orch. Hit

Lead 1

Lead 4

Pad 7

149

Perc. Kora Orch. Hit Lead 1 Lead 4 Pad 7

6

150

Perc. Kora Lead 1 Lead 4 Pad 7

6

151

Perc. Kora Lead 1 Lead 4 Pad 7

6

152

Perc. Kora A. Tape Smp. Brs Lead 4 Pad 7

153

- Timp.**: Timpani, bass clef, mostly rests.
- Perc.**: Percussion, common time, rhythmic pattern with x marks above notes.
- E. Gtr.**: Electric guitar, treble clef, mostly rests.
- Kora**: Kora, treble clef, melodic line with a sharp sign.
- A.**: Alto saxophone, treble clef, mostly rests.
- Tape Smp. Brs**: Tape samples, treble clef, mostly rests.
- Syn. Str.**: Synthesizer strings, treble clef, mostly rests.
- Orch. Hit**: Orchestral hit, treble clef, rhythmic pattern.
- Lead 1**: Lead instrument 1, treble clef, melodic line with a '6' below it.
- Lead 4**: Lead instrument 4, treble clef, melodic line with a sharp sign.
- Pad 7**: Pad instrument 7, treble clef, rhythmic pattern.
- FX 5**: FX instrument 5, treble clef, mostly rests.
- Vla.**: Viola, bass clef, mostly rests.
- Solo**: Solo instrument, treble clef, mostly rests.

154

- Timp.**: Timpani, shown as a whole rest.
- Perc.**: Percussion, featuring a rhythmic pattern of eighth notes and rests.
- E. Gtr.**: Electric Guitar, shown as a whole rest.
- Kora**: Kora, playing a melodic line with eighth notes and rests.
- A.**: Alto Saxophone, shown as a whole rest.
- Tape Smp. Brs**: Tape Samples, shown as a whole rest.
- Syn. Str.**: Synthesizer Strings, shown as a whole rest.
- Orch. Hit**: Orchestral Hit, shown as a whole rest.
- Lead 1**: Lead 1, playing a melodic line with a sixteenth-note figure and a fermata.
- Lead 4**: Lead 4, playing a melodic line with eighth notes and rests.
- Pad 7**: Pad 7, playing a rhythmic pattern of eighth notes with chords.
- FX 5**: FX 5, shown as a whole rest.
- Vla.**: Viola, shown as a whole rest.
- Solo**: Solo, shown as a whole rest.

155

156

Timp.

Perc.

E. Gtr.

Kora

A.

Tape Smp. Brs

Syn. Str.

Orch. Hit

Lead 1

6

Lead 4

Pad 7

FX 5

Vla.

Solo

157

Timp.

Perc.

E. Gtr.

Kora

A.

Tape Smp. Brs

Syn. Str.

Orch. Hit

Lead 1

Lead 4

Pad 7

FX 5

Vla.

Solo

6

158

- Timp.**: Timpani, bass clef, mostly rests.
- Perc.**: Percussion, alto clef, rhythmic pattern with 'x' marks above notes.
- E. Gtr.**: Electric guitar, treble clef, mostly rests.
- Kora**: Kora, treble clef, melodic line with a sharp sign.
- A.**: Alto saxophone, treble clef, mostly rests.
- Tape Smp. Brs**: Tape samples, treble clef, mostly rests.
- Syn. Str.**: Synthesizer strings, treble clef, mostly rests.
- Orch. Hit**: Orchestral hit, treble clef, mostly rests.
- Lead 1**: Lead 1, treble clef, melodic line with a sharp sign and a '6' below.
- Lead 4**: Lead 4, treble clef, melodic line with a sharp sign.
- Pad 7**: Pad 7, treble clef, sustained chords with a sharp sign.
- FX 5**: FX 5, treble clef, mostly rests.
- Vla.**: Viola, bass clef, mostly rests.
- Solo**: Solo, treble clef, mostly rests.

159

- Timp.**: Timpani, shown with a bass clef and a whole rest.
- Perc.**: Percussion, shown with a drum clef and a rhythmic pattern of eighth notes and rests.
- E. Gtr.**: Electric Guitar, shown with a treble clef and a whole rest.
- Kora**: Kora, shown with a treble clef and a melodic line of eighth notes.
- A.**: Alto Saxophone, shown with a treble clef and a whole rest.
- Tape Smp. Brs**: Tape Samples, shown with a treble clef and a whole rest.
- Syn. Str.**: Synthesizer Strings, shown with a treble clef and a whole rest.
- Orch. Hit**: Orchestral Hit, shown with a treble clef and a whole rest.
- Lead 1**: Lead 1, shown with a treble clef, a whole rest, and a sixteenth-note figure starting in measure 160.
- Lead 4**: Lead 4, shown with a treble clef and a melodic line of eighth notes.
- Pad 7**: Pad 7, shown with a treble clef and a rhythmic pattern of eighth notes.
- FX 5**: FX 5, shown with a treble clef and a whole rest.
- Vla.**: Viola, shown with a bass clef and a whole rest.
- Solo**: Solo, shown with a treble clef and a whole rest.

160

Timp.

Perc.

E. Gtr.

Kora

A.

Tape Smp. Brs

Syn. Str.

Orch. Hit

Lead 1

6

Lead 4

Pad 7

FX 5

Vla.

Solo

Timpani

Michael Jackson - In The Closet

♩ = 113,002861

20 **119**

6 6

143

10

157

3

Michael Jackson - In The Closet

Percussion

♩ = 113,002861

14

19

23

28

32

36

40

44

48

52

V.S.

56

60

65

69

73

77

81

85

89

93

Percussion

97

3

101

6

105

109

113

117

121

125

129

133

V.S.

Percussion

138

142

146

150

154

158

♩ = 113,002861

2 147

153

3

♩ = 113,002861

15

19

23

27

31

35

39

8

50

54

4

60

63

67

71

75

79

8

90

14

107

111

115

119

123

127

138

142

146

150

154

158

Michael Jackson - In The Closet

Alto

♩ = 113,002861

37

8

49

53

22

79

8

91

14

108

113

118

123

127

23

2

Alto

152

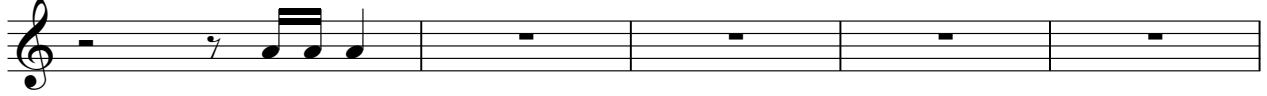

157

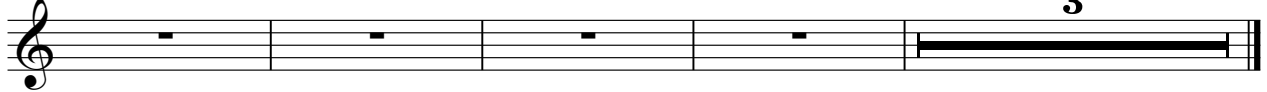

Tape Sampler Keyboard [Brass]

Michael Jackson - In The Closet

♩ = 113,002861

22

27

31

36 8

48

52

57 4

64

68 3

74 **10**

87

91

96 **2** **3** **3**

103 **2**

109

113

117

121

125

130

20

20

153

3

Michael Jackson - In The Closet

Synth Strings

♩ = 113,002861

5

11

17

24

47

59

85

97

106

133

20

157

3

Orchestra Hit

Michael Jackson - In The Closet

♩ = 113,002861

14 3

21

77

102

102

107

26 6

142

3 2 3

153

153

157

3

Michael Jackson - In The Closet

Lead 1 (Square)

♩ = 113,002861

15

6

6

19

6

6

6

22

6

6

113

137

6

6

6

140

6

6

6

143

6

4

6

149

6

6

6

153

6

6

6

156

6

6

6

159

6

6

3

Michael Jackson - In The Closet

Lead 4 (Chiff)

$\text{♩} = 113,002861$

15

19

22

26

29

32

35

38

41

18

60

63

66

69

72

75

78

18

98

38

138

141

145

Lead 4 (Chiff)

148

151

154

157

159

Michael Jackson - In The Closet

Pad 7 (Halo)

♩ = 113,002861

31

38

45

53

59 **12**

77

84

91 **2**

99

107

114

121

128

145

147

149

151

153

155

157

159

Michael Jackson - In The Closet

FX 5 (Brightness)

♩ = 113,002861

31

35

39

43

47

56

71

75

79

83

6

6

12

6

93 **6**

97 **17**

117

121

125

129 **6**

133 **20**

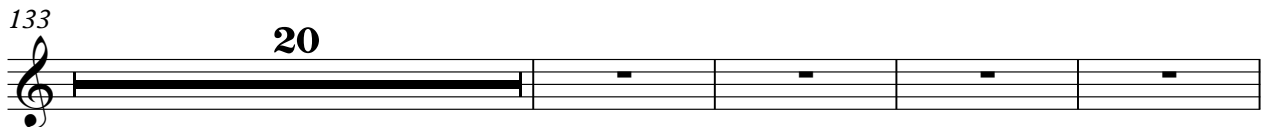

157 **3**

Michael Jackson - In The Closet

Viola

♩ = 113,002861

3

9

13

26

43

49

32

86

12

104

7

116

37

156

3

Michael Jackson - In The Closet

Solo

♩ = 113,002861

3

7

10

13

17

136

156

3