

♩ = 114,000168

Tenor Saxophone

Percussion

Jazz Guitar

Jazz Guitar

Fretless Electric Bass

Synth Brass

BILLIEJE (c) 1996 INTERNATIONAL MIDI HITS

Synth Brass

FM Synth

Lead 4 (Chiff)

Lead 4 (Chiff)

Pad 1 (New Age)

FX 5 (Brightness)

♩ = 114,000168

Viola

♩ = 114,000168

Sarangi

6

Perc.

E. Bass

Syn. Br.

Lead 4

Edizioni Milano Publish

10

14

17

20

23

26

29

32

Ten. Sax.  
Perc.  
E. Bass  
Syn. Br.  
Syn. Br.  
Lead 4  
Lead 4  
FX 5

35

Ten. Sax.  
Perc.  
E. Bass  
Syn. Br.  
FM

38

Ten. Sax.

Perc.

E. Bass

Syn. Br.

FM

FX 5

41

Ten. Sax.

Perc.

E. Bass

Syn. Br.

Syn. Br.

FM

FX 5

Vla.

Sar.

44

Ten. Sax.

Perc.

J. Gtr.

E. Bass

Syn. Br.

Syn. Br.

FX 5

Vla.

47

Ten. Sax.

Perc.

J. Gtr.

E. Bass

Syn. Br.

Syn. Br.

Lead 4

FX 5

Vla.

50

Ten. Sax. Perc. J. Gtr. E. Bass Syn. Br. Syn. Br. Lead 4 FX 5 Vla.

53

Ten. Sax. Perc. J. Gtr. E. Bass Syn. Br. Syn. Br. Lead 4 Pad 1 FX 5 Vla.

56

59

62

Ten. Sax.  
Perc.  
E. Bass  
Syn. Br.  
Syn. Br.  
Lead 4  
FX 5

65

Ten. Sax.  
Perc.  
E. Bass  
Syn. Br.  
Syn. Br.  
Lead 4  
Lead 4  
Pad 1  
FX 5

68

71

74

77

80

Ten. Sax.

Perc.

E. Bass

FM

Vla.

Sar.

83

Ten. Sax.

Perc.

E. Bass

Syn. Br.

FX 5

Vla.

86

89

92

Ten. Sax.  
Perc.  
J. Gtr.  
J. Gtr.  
E. Bass  
Syn. Br.  
Syn. Br.  
FX 5  
Vla.

95

Ten. Sax.  
Perc.  
J. Gtr.  
J. Gtr.  
E. Bass  
Syn. Br.  
Syn. Br.  
Lead 4  
FX 5  
Vla.

98

101

104

106

108

Ten. Sax. 

Perc. 

J. Gr. 

J. Gr. 

E. Bass 

Syn. Br. 

Syn. Br. 

FM 

Lead 4 

Lead 4 

Pad 1 

FX 5 

Vla. 

Sar. 

# Tenor Saxophone

♩ = 114,000168

14

17

21

25

30

35

39

43

47

51

55

59

63

68

72

77

80

84

88

93

Tenor Saxophone

97

103

107

# Percussion

♩ = 114,000168

5

7

9

11

13

15

17

19

21

V.S.

43

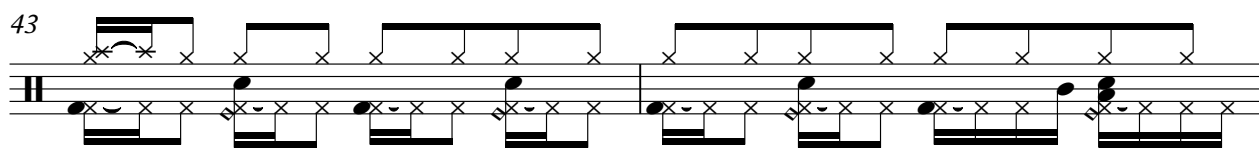

45

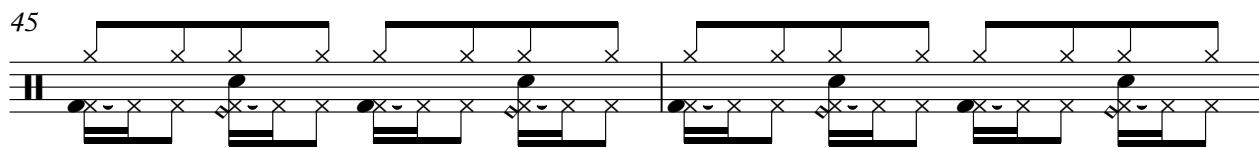

47

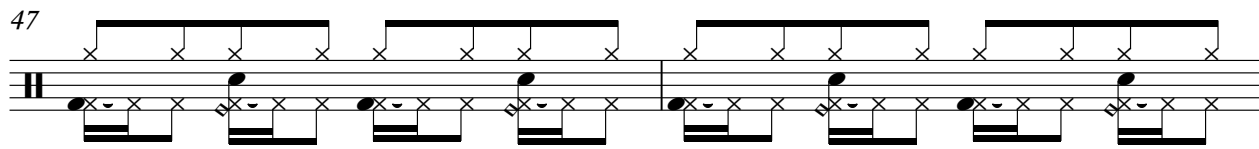

49

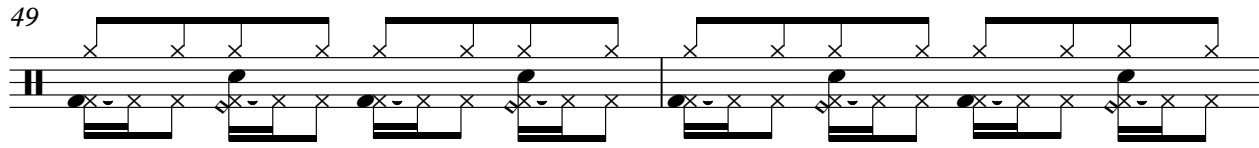

51

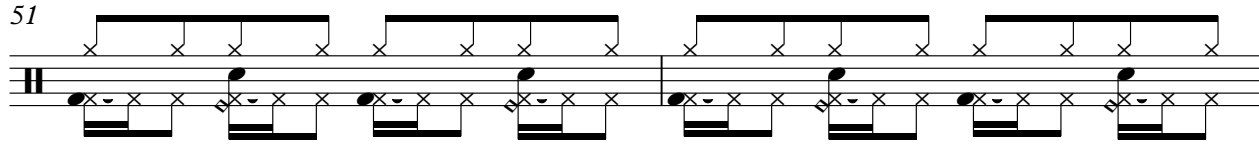

53

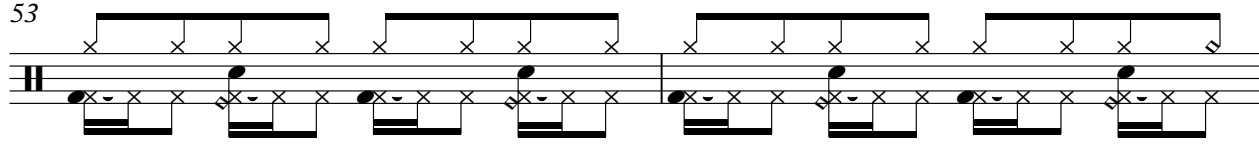

55

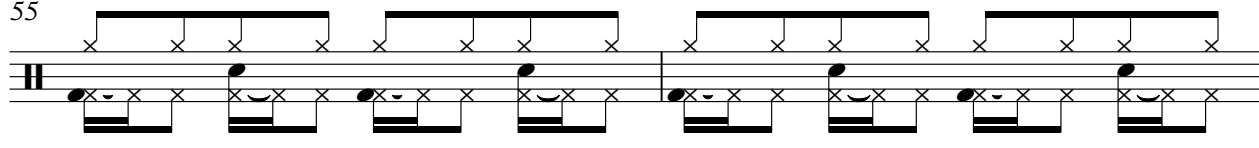

57

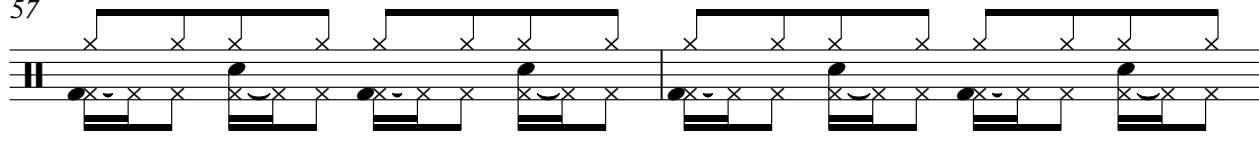

59

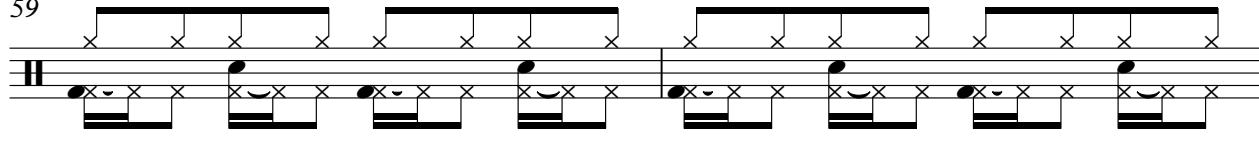

61

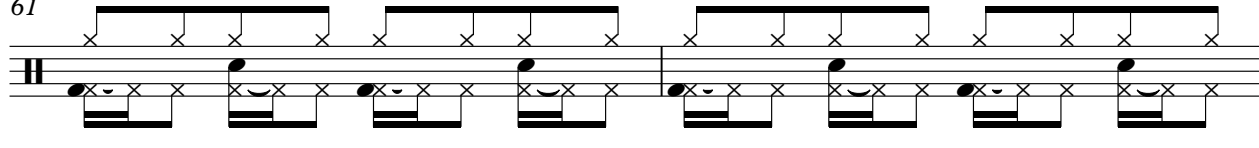

V.S.

83

85

87

89

91

93

95

97

99

101

V.S.

Percussion

103

105

107

109

# Jazz Guitar

♩ = 114,000168

89

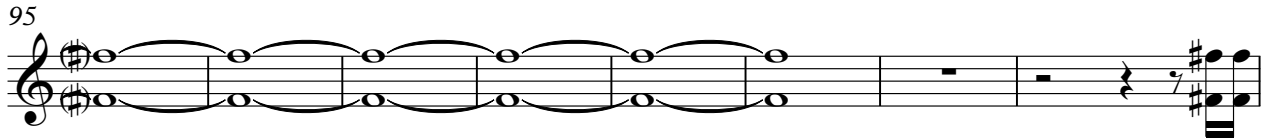

Jazz Guitar

♩ = 114,000168

45

48

51

54

32

88

4

95

98

100

8

# Fretless Electric Bass

$\text{♩} = 114,000168$

2

6

10

14

18

22

26

30

34

39

V.S.

43

47

51

55

59

63

67

71

75

80

84

88

92

96

100

104

108

# Synth Brass

♩ = 114,000168

**10**

14

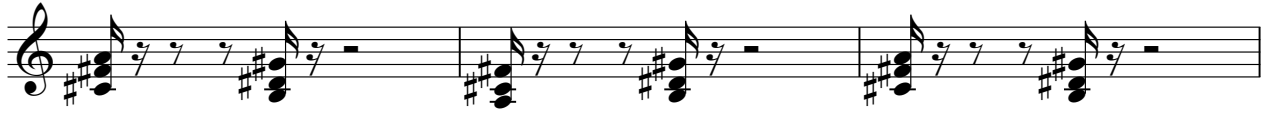

17

21

25

28

32

**8**

43

46

50

54

57

61

65

68

72

83

87

91

94

98

102

105

108

# Synth Brass

♩ = 114,000168

BILLIEJE

(c) 1996 INTERNATIONAL MIDI HITS

2 Edizioni Milano Publishing

2 6 2

13

17

21

25

29

33

37 3

43

47

51

55

59

63

67

71

75

**15**

93

97

2

102

106

108

# FM Synth

♩ = 114,000168

34

34

39

32

32

75

80

27

27

# Lead 4 (Chiff)

♩ = 114,000168

23 6

33 14 2

52 10

66 22 6

97 2 8

# Lead 4 (Chiff)

♩ = 114,000168

Pad 1 (New Age)

♩ = 114,000168

**54**

**60**

**6**

**70**

**37**

# FX 5 (Brightness)

♩ = 114,000168

18 2

23 6

32 5 4

43

46

50

54 5 2

64 5

71 5

FX 5 (Brightness)

78

4

85

88

93

96

100

2

105

108

# Viola

♩ = 114,000168

42

47

57

76

82

88

93

98

103

107

# Sarangi

♩ = 114,000168

40 38

81

27
