

Michael Jackson - Man In The Mirror 2

♩ = 98,000145

Percussion

Jazz Guitar

Electric Guitar

Percussive Organ

Celesta

Synth Brass

Synth Bass

Reverse Cymbals

FM Synth

Synth Strings

Orchestra Hit

Lead 3 (Calliope)

FX 5 (Brightness)

Solo

6

Perc.

Cel.

Syn. Br.

Lead 3

(C)1992 Roland Corporation  
(C)1992 Roland Corporation

10

Perc.

Cel.

Syn. Br.

Lead 3

14

Perc.

E. Gtr.

Cel.

Syn. Br.

FM

Lead 3

FX 5

18

Perc.

E. Gtr.

Cel.

Syn. Br.

FM

Lead 3

FX 5

22 3

Perc. E. Gtr. Cel. Syn. Br. FM Syn. Str. Lead 3 FX 5

26

Perc. E. Gtr. Cel. S. Bass FM Syn. Str. Lead 3 FX 5

30

Perc.

E. Gtr.

Syn. Br.

S. Bass

FM

Syn. Str.

Lead 3

33

Perc.

E. Gtr.

Syn. Br.

S. Bass

FM

Syn. Str.

Lead 3

36

39

42

45

48 Perc. 

E. Gtr. 

Perc. Organ 

Cel. 

Syn. Br. 

S. Bass 

FM 

Syn. Str. 

Lead 3 

FX 5 

51

Perc. E. Gtr. Perc. Organ Cel. Syn. Br. S. Bass FM Syn. Str. Lead 3 FX 5

54

57

60

63

66 Perc. E. Gtr. Perc. Organ Syn. Br. S. Bass FM Syn. Str. Lead 3

69 Perc. E. Gtr. Perc. Organ Syn. Br. S. Bass FM Syn. Str. Lead 3

72

75

78

Perc.

E. Gtr.

Perc. Organ

Syn. Br.

S. Bass

FM

Syn. Str.

Lead 3

Solo

81

Perc.

E. Gtr.

Perc. Organ

Syn. Br.

S. Bass

FM

Syn. Str.

Lead 3

Solo

83

86

89

91

93

Perc. E. Gtr. Perc. Organ Syn. Br. S. Bass FM Syn. Str. Lead 3 FX 5 Solo

96

99

102

Perc.

J. Gtr.

Cel.

Syn. Br.

S. Bass

Syn. Str.

Orch. Hit

105

Perc.

J. Gtr.

Perc. Organ

Cel.

Syn. Br.

S. Bass

Syn. Str.

Orch. Hit

108

111

114

117

# Michael Jackson - Man In The Mirror 2

## Percussion

♩ = 98,000145

2

7

12

15

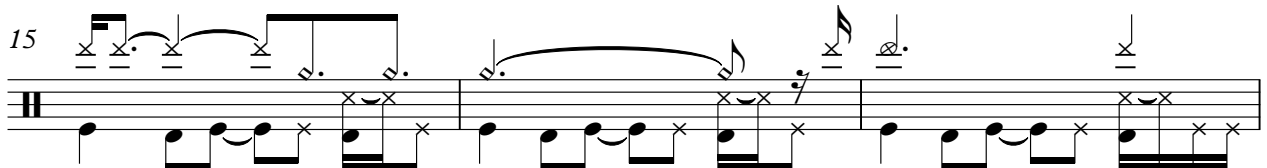

18

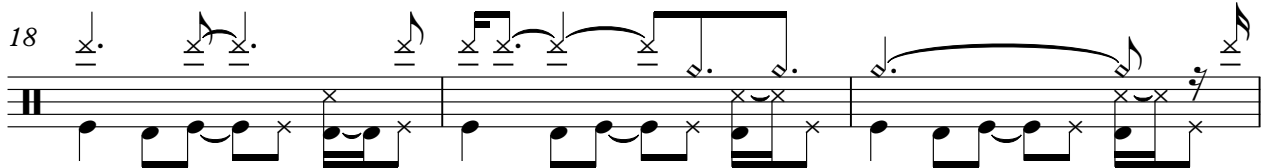

21

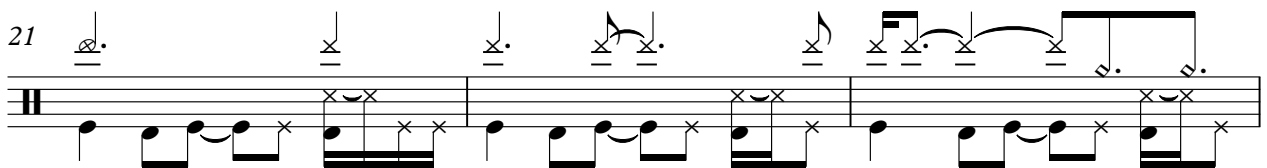

24

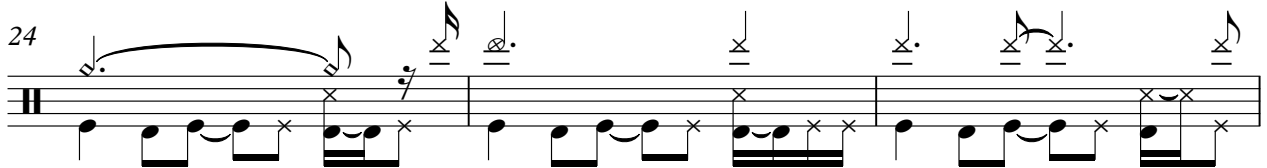

27

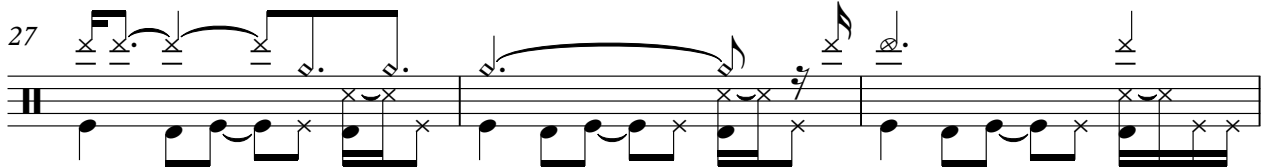

30

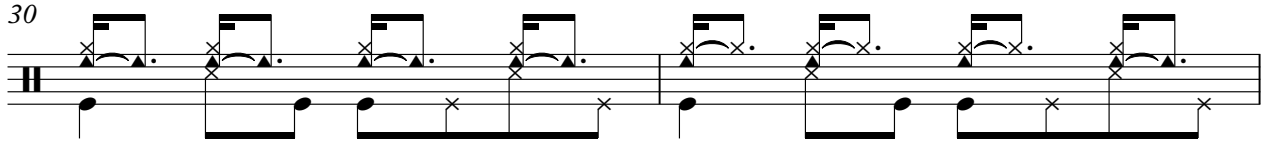

32

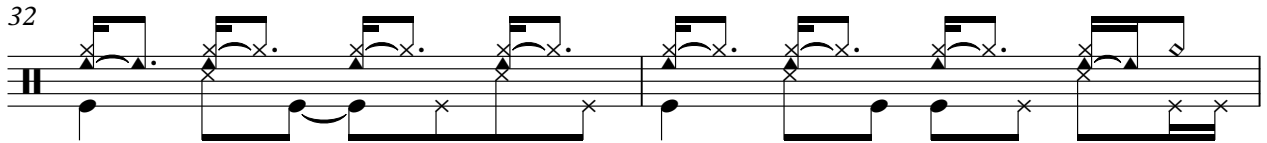

(C)1992 Roland Corporation  
(C)1992 Roland Corporation

V.S.

34

36

38

40

42

44

46

48

50

52

Percussion

54

56

58

60

62

64

66

68

70

72

V.S.

Percussion

95

97

101

104

107

109

111

113

115

117

♩ = 98,000145

96

99

101

103

105

107

109

111

113

115

(C)1992 Roland Corporation  
(C)1992 Roland Corporation

V.S.

117

♩ = 98,000145

13

18

24

29

34

38

41

45

(C)1992 Roland Corporation  
(C)1992 Roland Corporation

50

55

60

65

69

74

78

83

88

92

96

28

Percussive Organ

Michael Jackson - Man In The Mirror 2

♩ = 98,000145

37

37

40

44

48

52

56

60

64

67

(C)1992 Roland Corporation  
(C)1992 Roland Corporation

V.S.

71

75

79

82

86

90

93

97

107

111

114

116

Celesta

Michael Jackson - Man In The Mirror 2

♩ = 98,000145

5

9

13

17

21

26

9

(C)1992 Roland Corporation  
(C)1992 Roland Corporation

38

42

46

50

55

46

104

108

112

115

8

Synth Brass

Michael Jackson - Man In The Mirror 2

♩ = 98,000145

8

12 5

21 6

31

35

38 4

46

50 2

(C)1992 Roland Corporation  
(C)1992 Roland Corporation

57

61

64

67

71

74

78

81

83

86

90

93

97

102

108

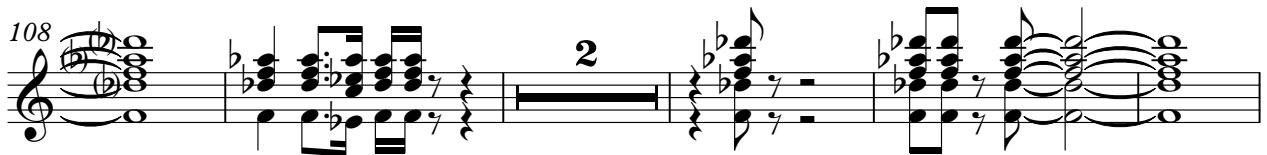

115

Synth Bass

Michael Jackson - Man In The Mirror 2

♩ = 98,000145

28

33

37

41

45

49

53

57

61

65

(C)1992 Roland Corporation  
(C)1992 Roland Corporation

V.S.

69

73

77

80

83

87

91

95

100

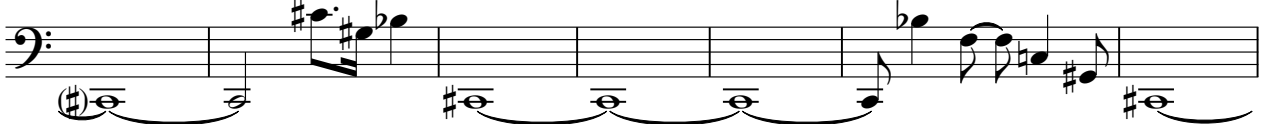

107

113

118

Reverse Cymbals

Michael Jackson - Man In The Mirror 2

♪ = 98,000145

72

52

(C)1992 Roland Corporation  
(C)1992 Roland Corporation

♩ = 98,000145

13

18

23

28

33

38

43

48

54

59

64

69

74

79

82

87

91

95

28

Synth Strings

Michael Jackson - Man In The Mirror 2

♩ = 98,000145

21

28

37

12

56

65

73

78

(C)1992 Roland Corporation  
(C)1992 Roland Corporation

84

93

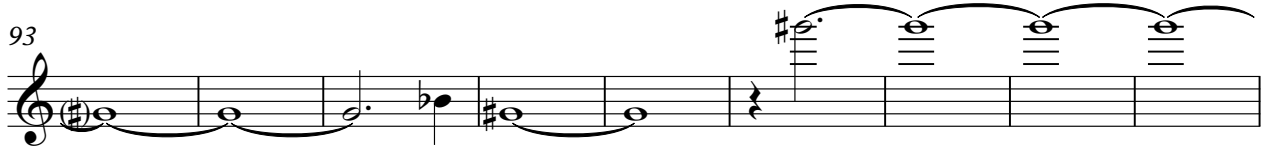

102

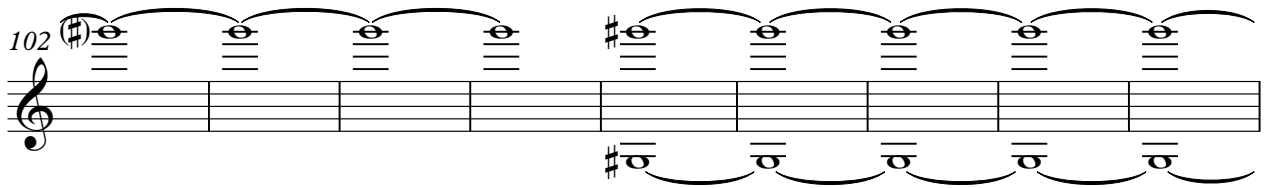

111

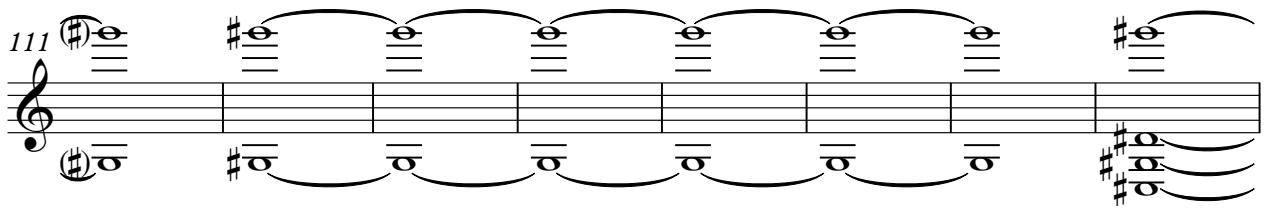

119

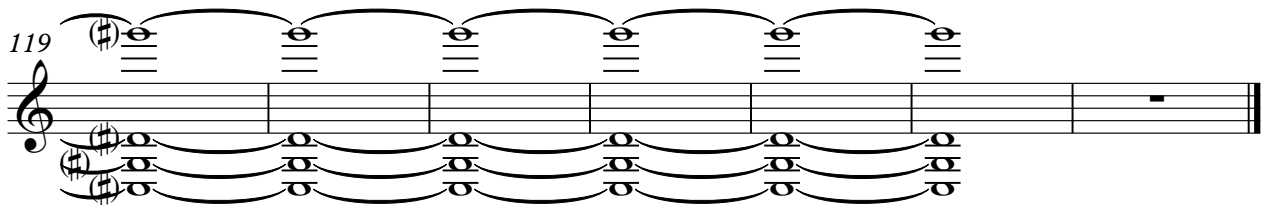

♩ = 98,000145

**96**

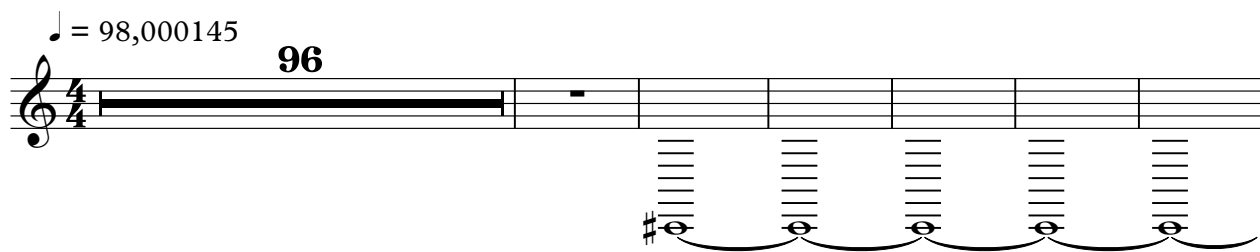

103

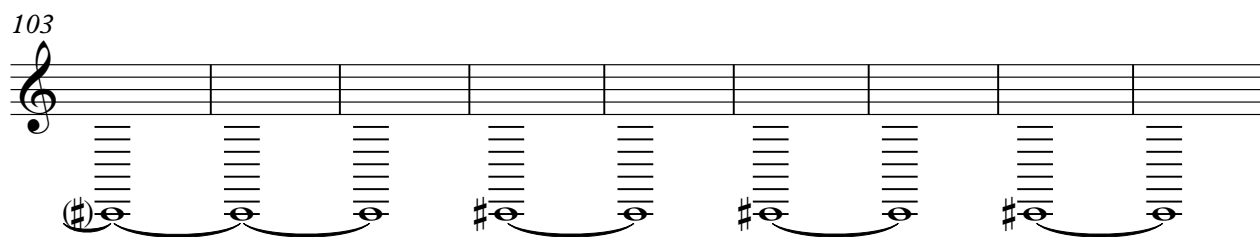

112

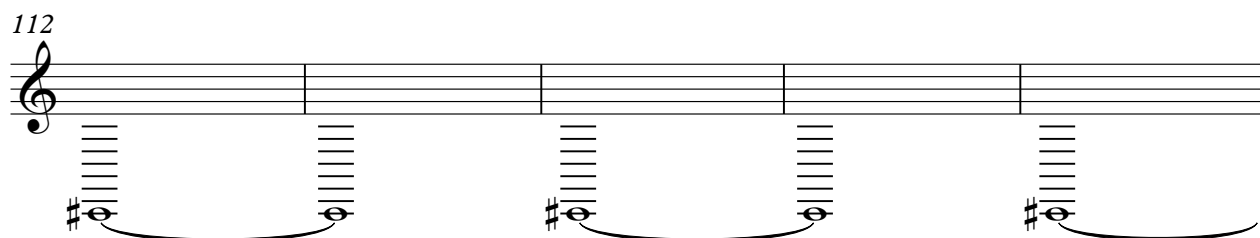

117

**5**

(C)1992 Roland Corporation  
(C)1992 Roland Corporation

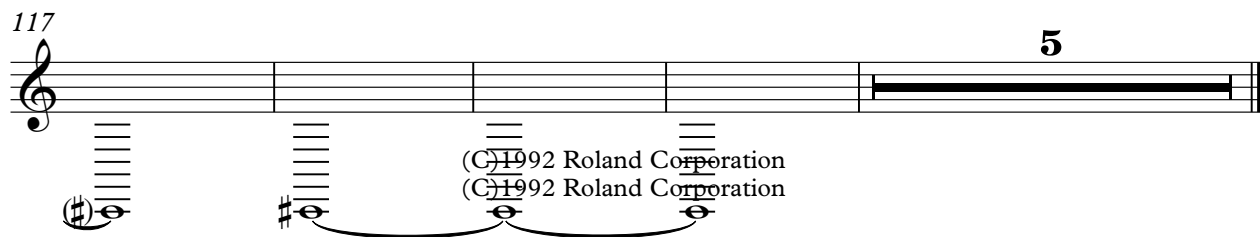

Michael Jackson - Man In The Mirror 2

Lead 3 (Calliope)

♩ = 98,000145

5

9

12

16

20

24

28

32

35

37

(C)1992 Roland Corporation  
(C)1992 Roland Corporation

V.S.

## Lead 3 (Calliope)

Lead 3 (Calliope)

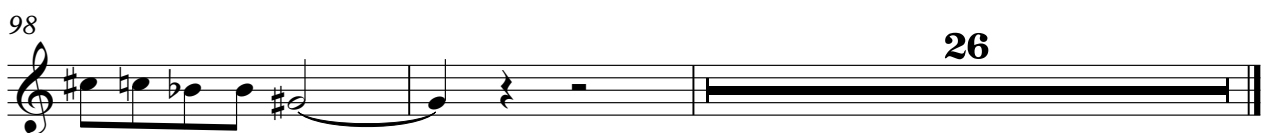

♩ = 98,000145

15 2

20

26 8

39 2

44 2

49 38

92

95

97 27

# Michael Jackson - Man In The Mirror 2

Solo

♩ = 98,000145

73

76

79

82

85

88

91

98

111

2

11

5

8

(C)1992 Roland Corporation  
(C)1992 Roland Corporation