

Bee Gees - Woman In Love

♩ = 84,000084

- Horn in F**: Two staves, both containing whole rests.
- Jazz Guitar**: A guitar tab with fret numbers (3, 4, 6, 8) and fingerings (1, 1, 4, 2) for the first two measures.
- Electric Piano**: A grand staff (treble and bass clefs) with chords and a melodic line in the bass.

3

Perc.

J. Gtr.

J. Gtr.

E. Piano

S. Bass

Vla.

Solo

5

Perc.

J. Gtr.

J. Gtr.

E. Piano

S. Bass

Vla.

Solo

6 3

Perc.

J. Gtr.

J. Gtr.

E. Piano

S. Bass

Vla.

Solo

||

8

Hn.

Perc.

J. Gtr.

J. Gtr.

E. Piano

S. Bass

Vla.

Solo

10

Hn. Perc. J. Gtr. E. Piano S. Bass

10

Hn. Perc. J. Gtr. E. Piano S. Bass

12

Hn. Perc. J. Gtr. E. Piano S. Bass

12

Hn. Perc. J. Gtr. E. Piano S. Bass

14

Hn. Perc. J. Gtr. E. Piano S. Bass

14

Hn. Perc. J. Gtr. E. Piano S. Bass

16

Hn.

Perc.

J. Gtr.

E. Piano

S. Bass

Tablature for J. Gtr. (Measures 16-17):

T	3	3	3	3	3	3	2	2	2	2	3	3	3	3	2	2	2
A	3	4	4	4	4	4	4	1	1	1	1	4	4	4	4	1	1
B	1	4	6	6	4	4	4	4	4	6	6	6	6	6	6	6	6

18

Hn.

Hn.

Perc.

J. Gtr.

E. Piano

S. Bass

Tablature for J. Gtr. (Measures 18-19):

T	2	4	4	1	1	4	4	4	4	3	3	3	3	3	3	3
A	1	3	3	4	4	1	1	1	1	3	4	4	4	4	4	4
B	2	2	2	4	4	2	3	4	4	4	4	4	4	4	4	4

20

Hn.

Hn.

Perc.

J. Gtr.

T		2	2		1	1	1	1	1		1		3	3	4	4	4
A	3	4	4	2	2	2	2	2	2	4	2	4	2	4	4	4	4
B		4	4	4	4								2	4	4	4	4

E. Piano

S. Bass

22

Hn.

Hn.

Perc.

J. Gtr.

T	2	4	4		4	4	4	4	4	1	1	0	0	0			
A		4	4		4	4	4	4	4	4	3	3	3	3	3	3	3
B	2	1	1		4	1	1	6	6	4	2	3	3	3	1	1	1

E. Piano

S. Bass

24

Hn.

Hn.

Perc.

J. Gtr.

E. Piano

S. Bass

Syn. Voice

Vla.

26

Hn.

Perc.

J. Gtr.

E. Piano

S. Bass

Syn. Voice

Vla.

28

Hn.

Perc.

J. Gtr.

E. Piano

S. Bass

Syn. Voice

Vla.

30

Hn.

Perc.

J. Gtr.

E. Piano

S. Bass

Syn. Voice

Vla.

32

Hn.

Perc.

J. Gtr.

J. Gtr.

E. Piano

S. Bass

Syn. Voice

Vla.

Solo

Measure	32	33
T		1 1
A	3 3 3 3	1 1 1 1 6 1 1 1
B	4 4 4 4 4 4	4 4 4 4 4 4 1 4 1 4 1 1 4 1

34

Perc.

J. Gtr.

J. Gtr.

E. Piano

S. Bass

Vla.

Solo

Measure	34	35
T		1 1 1 1 1 1
A	1 4 1 1 4	1 1 1 1 1 1
B	1 1 1 1 4 1	2 2 2 2 2 2

36

Hn.

Perc.

J. Gtr.

T	1	1	1	1	1	1	1	1	1	1	1	1	1	1	1	1	1	1	1
A	1	1	3	3	3	1	1	2	2	1	1	2	1	1	1	1	1	1	1
B	2	2	6	4	4	1	1	4	6	6	6	6	6	6	6	6	6	6	6

E. Piano

S. Bass

Vla.

Solo

38

Hn.

Perc.

J. Gtr.

T	1	1	1	1	1	1	1	1	1	1	1	1	1	1	1	1	1	1	1
A	1	4	1	1	1	1	1	1	1	1	1	1	1	1	1	1	1	1	1
B	1	4	6	6	6	6	6	6	6	6	6	6	6	6	6	6	6	6	6

E. Piano

S. Bass

Vla.

39

Hn.

Perc.

J. Gtr.

T	1	4	4	4	4	4	4	4	4	4	1	4	1	4	4	4	4
A																	
B	4	2	3	3	3	3	4	4	4	4	4	4	4	4	4	2	2

E. Piano

S. Bass

Vla.

41

Hn.

Perc.

J. Gtr.

T	4	4	4	1	6	6	2	4	4	4	4	4	3	2	2	2	2
A	1	1	1	1	6	6	2	4	4	4	4	4	1	1	1	1	1
B	2	2	2	2	6	6	2	6	6	6	6	6	6	6	6	6	6

E. Piano

S. Bass

Vla.

43

Hn.

Perc.

J. Gtr.

E. Piano

S. Bass

Vla.

Tablature for J. Gtr. (Measures 43-44):

T	2					0	0	0	0										
A	1	1	1	3	3	3	3	3	3	1	1	3	3	3	3	3	3	3	3
B										1	1	1	3	3	3	4	4	4	4

45

Hn.

Perc.

J. Gtr.

E. Piano

S. Bass

Vla.

Tablature for J. Gtr. (Measures 45-46):

T			2	2	2	2				2	2	2	2			4	4		
A	3	3	1	1	1	1	3	3	3	1	1	1	1	1	4	3	3	3	3
B	4	4	4	4	4	4	6	6	6	6	6	6	6	6	2	2	2	2	4

47

Hn.

Hn.

Perc.

J. Gtr.

E. Piano

S. Bass

Vla.

49

Hn.

Hn.

Perc.

J. Gtr.

E. Piano

S. Bass

Vla.

51

Hn.

Hn.

Perc.

J. Gtr.

T							0	0	0							
A	4	4	4	4	4	4	3	3	3	3	3	3	3	3	3	3
B	1	2	2	2	2	2	1	1	1	1	1	1	1	1	1	1

E. Piano

S. Bass

Syn. Voice

Vla.

53

Hn.

Perc.

J. Gtr.

E. Piano

S. Bass

Syn. Voice

Vla.

Double bar line

55

Hn.

Perc.

J. Gtr.

E. Piano

S. Bass

Syn. Voice

Vla.

57

Hn.

Perc.

J. Gtr.

E. Piano

S. Bass

Syn. Voice

Vla.

T	3	4	1	1	1	4	4	4	4	2	2	2	2
A	4	1	3	3	3	1	1	3	3	1	1	1	1
B	4	4	4	4	4	4	4	3	3	6	6	6	6

59

Hn.

Perc.

J. Gtr.

E. Piano

S. Bass

Syn. Voice

Vla.

T	2	2	2	2	2	2	2	2	2	3	3	1	1	1	3	1
A	1	1	1	1	1	1	1	1	1	4	4	4	4	4	4	4
B	1	1	1	1	1	1	1	1	1	4	4	4	4	4	4	4

61

- Perc. (Percussion):** Rhythmic accompaniment with various note values and rests.

Tablature (J. Gtr.):

Measure	T (Treble)	A (Acoustic)	B (Bass)
61	1 1 1 1 1	4 4 4 1 4 4	1 1
62	1 3 1 1 1 1	4 1 4 1	1 1 1 1 4 1 4 1 1

63

Hn.

Perc.

J. Gtr.

T	1	0	1	1	1	0	1	1	1	1	1	1	1	1	1	2
A	4	4	4	4	2	4	4	2	2	2	2	2	4	4	4	0
B	4	4	4	4	2	4	4	2	4	4	4	4	4	4	4	2

E. Piano

S. Bass

Syn. Voice

Vla.

Solo

65

67

69

69

Hn.

Perc.

J. Gtr.

E. Piano

S. Bass

Syn. Voice

Vla.

71

71

Hn.

Perc.

J. Gtr.

E. Piano

S. Bass

Syn. Voice

Vla.

73

Hn.

Perc.

J. Gtr.

E. Piano

S. Bass

Syn. Voice

Vla.

T	4	4	2	2	0	2	2	2	4	4	4	2	1	2	2	2	2	0	0	4	2	2	
A	4	2	4	2	2	0	0	0	2	4	2	4	2	2	2	2	0	0	0	2	4	2	2
B	2													2	2	2	2	0	0	2	4	2	2

75

Hn.

Perc.

J. Gtr.

E. Piano

S. Bass

Vla.

T	2	2	2	2	2	2	4	1	2	1	2	2	2	2	2	2	0	2	2	4	1	2
A	2	2	2	2	2	2	4	2	4	4	2	2	2	2	2	2	0	0	2	4	2	4
B	2													2	2	2	0	0	2	4	2	4

77

Hn.

Perc.

J. Gtr.

E. Piano

S. Bass

Vla.

2 2 2 0 2 2 2 0 0 0 4 4 0 0 0 4 0 2 0 0 2 5

79

Hn.

Perc.

J. Gtr.

E. Piano

S. Bass

Vla.

2 0 2 0 2 0 2 0 0 0 2 5

3

80

Hn.

Perc.

J. Gtr.

E. Piano

S. Bass

Vla.

Horn in F

Bee Gees - Woman In Love

♩ = 84,000084

7

10

14

17

20

23

26

30

32

2

36

39

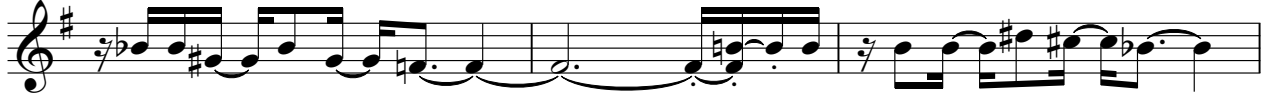

42

45

48

51

54

57

61

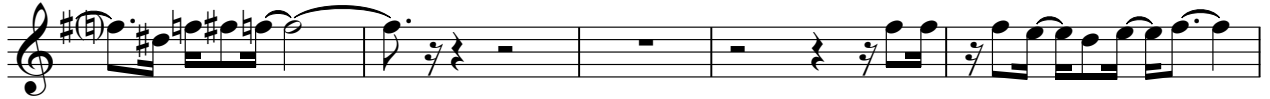

66

Horn in F

70

74

77

80

Horn in F

Bee Gees - Woman In Love

♩ = 84,000084

18

21

22

47

50

30

Bee Gees - Woman In Love

Percussion

♩ = 84,000084
PsmPlayer V3.80

V.S.

31

34

37

40

43

46

49

52

55

58

Percussion

61

64

67

70

73

76

79

81

♩ = 84,000084

3

5

6

9

23

34

35

24

61

63

18

Bee Gees - Woman In Love

Jazz Guitar

♩ = 84,000084

5

D	1	1	1	1	1	1	1	1	1	1	1	1	1	1	1	1	1	1	1
T	1	1	1	1	1	1	1	1	1	1	1	1	1	1	1	1	1	1	1
A	3	4	4	4	4	4	4	4	4	4	4	4	4	4	4	4	4	4	4
B	6	2	2	2	2	2	2	2	2	2	2	2	2	2	2	2	2	2	2

8

T	1	1	1	1	1	1	1	1	1	1	1	1	1	1	1	1	1	1	1
A	1	4	1	1	4	1	4	1	4	4	1	1	4	4	1	1	4	4	1
B	1	1	1	1	1	1	1	1	1	1	1	1	1	1	1	1	1	1	1

10

T	1	1	1	1	1	1	1	1	1	1	1	1	1	1	1	1	1	1	1
A	1	4	4	4	1	1	4	6	6	1	1	1	1	1	1	1	1	1	1
B	2	4	4	4	4	4	4	6	6	6	6	6	6	6	6	6	6	6	6

12

T	1	1	1	1	1	1	1	1	1	1	1	1	1	1	1	1	1	1	1
A	1	4	4	4	4	4	4	4	4	4	4	4	4	4	4	4	4	4	4
B	6	2	2	2	2	2	2	4	4	4	4	4	4	4	4	4	4	4	4

15

T	4	4	4	4	4	4	4	4	4	4	4	4	4	4	4	4	4	4	4
A	3	1	1	1	1	1	1	1	1	1	1	1	1	1	1	1	1	1	1
B	4	2	2	2	2	2	2	2	2	2	2	2	2	2	2	2	2	2	2

18

T	0	0	0	0	0	0	0	0	0	0	0	0	0	0	0	0	0	0	0
A	3	3	3	3	3	3	3	3	3	3	3	3	3	3	3	3	3	3	3
B	3	3	3	3	3	3	3	3	3	3	3	3	3	3	3	3	3	3	3

20

T	2	4	4	1	1	4	4	4	4	4	4	4	4	4	4	4	4	4	4
A	1	3	3	4	4	3	3	3	3	3	3	3	3	3	3	3	3	3	3
B	2	4	4	2	3	4	4	4	4	4	4	4	4	4	4	4	4	4	4

23

T	2	2	2	2	2	2	2	2	2	2	2	2	2	2	2	2	2	2	2
A	3	1	1	1	1	1	1	1	1	1	1	1	1	1	1	1	1	1	1
B	4	2	2	2	2	2	2	2	2	2	2	2	2	2	2	2	2	2	2

26

T	0	1	1	0	0	0	0	0	0	0	0	0	0	0	0	0	0	0	0
A	4	3	3	3	3	3	3	3	3	3	3	3	3	3	3	3	3	3	3
B	4	2	1	1	1	1	1	1	1	1	1	1	1	1	1	1	1	1	1

29

T	0	3	3	3	3	3	3	3	3	3	3	3	3	3	3	3	3	3	3
A	3	4	4	4	4	4	4	4	4	4	4	4	4	4	4	4	4	4	4
B	1	6	6	6	6	6	6	6	6	6	6	6	6	6	6	6	6	6	6

V.S.

53

53

Exercise 53: A three-measure guitar tab. The first measure has notes 3, 4, 1, 4 on the A string and 1, 5, 1 on the B string. The second measure has notes 1, 1 on the T string and 4, 4, 4 on the A and B strings. The third measure has notes 0, 0 on the T string and 4, 1, 4, 1, 3, 3, 1, 6, 6 on the A and B strings.

55

55

Exercise 55: A three-measure guitar tab. The first measure has notes 3, 4, 1 on the A string and 1, 1 on the B string. The second measure has notes 3, 3, 3, 4, 4 on the A string and 1, 1, 4, 4 on the B string. The third measure has notes 0, 0 on the T string and 4, 1, 3, 1, 3, 3, 3, 4, 4, 4 on the A and B strings.

57

57

Exercise 57: A three-measure guitar tab. The first measure has notes 4, 1, 3, 4 on the A string and 4, 4 on the B string. The second measure has notes 1, 1, 1, 4, 4 on the A string and 3, 3, 4, 4, 4 on the B string. The third measure has notes 4, 4, 2, 2, 2, 2 on the T string and 1, 4, 4, 1, 1, 1, 1, 1, 1 on the A and B strings.

59

59

Exercise 59: A three-measure guitar tab. The first measure has notes 2, 1, 1, 1 on the T string and 1, 1, 1 on the B string. The second measure has notes 2, 2, 2, 2, 2 on the T string and 1, 1, 1, 1 on the B string. The third measure has notes 2, 1, 1, 1, 1 on the T string and 1, 3, 3, 4, 4, 4, 4, 4, 4 on the A and B strings.

61

61

Exercise 61: A three-measure guitar tab. The first measure has notes 1, 1, 1, 1, 1 on the T string and 4, 4, 4, 1, 4, 4 on the A and B strings. The second measure has notes 1, 1, 1, 1, 1 on the T string and 4, 1, 4, 1, 1, 4 on the A and B strings. The third measure has notes 1, 1, 1, 1, 1 on the T string and 1, 4, 1, 4, 1, 4, 1, 4, 1 on the A and B strings.

63

63

Exercise 63: A three-measure guitar tab. The first measure has notes 1, 0, 0, 0, 0, 0, 0 on the T string and 4, 4, 4, 4, 2, 4, 4 on the A and B strings. The second measure has notes 1, 1, 1, 1, 1 on the T string and 0, 0, 0, 0, 0 on the A and B strings. The third measure has notes 2, 2, 2 on the T string and 2, 2, 4, 4, 4, 4, 2, 2 on the A and B strings.

65

65

Exercise 65: A three-measure guitar tab. The first measure has notes 2, 2, 2 on the T string and 0, 4, 4, 4, 4, 4, 2, 2 on the A and B strings. The second measure has notes 2, 2, 2 on the T string and 0, 0, 0 on the A and B strings. The third measure has notes 2, 2, 2 on the T string and 2, 2, 2, 2, 4, 2, 4, 2, 2 on the A and B strings.

67

67

Exercise 67: A three-measure guitar tab. The first measure has notes 2, 2, 2 on the T string and 0, 4, 4, 4, 4, 4, 2, 2 on the A and B strings. The second measure has notes 2, 2, 2 on the T string and 0, 0, 0 on the A and B strings. The third measure has notes 2, 2, 2 on the T string and 2, 2, 4, 4, 4, 4, 0, 0, 0 on the A and B strings.

69

69

Exercise 69: A three-measure guitar tab. The first measure has notes 0, 0, 0, 0, 0 on the T string and 4, 4, 4, 4, 0, 4 on the A and B strings. The second measure has notes 3, 3, 3 on the T string and 0, 2, 2, 0 on the A and B strings. The third measure has notes 3, 3, 3, 0, 0 on the T string and 0, 0, 0, 2, 2, 2, 5, 2 on the A and B strings.

71

71

Exercise 71: A three-measure guitar tab. The first measure has notes 3, 3, 3, 3, 3, 0 on the T string and 2, 2, 2, 0, 0, 0, 0, 2 on the A and B strings. The second measure has notes 1, 2 on the T string and 0, 4, 4, 4, 2, 2, 2, 2, 2, 4 on the A and B strings.

V.S.

4
73

Jazz Guitar

Exercise 73: A two-measure guitar tab. The first measure contains notes on strings T, A, and B with fret numbers 4, 4, 2, 2, 0, 2, 2, 2, 4, 4, 4, 4, 1, 2. The second measure contains notes on strings T, A, and B with fret numbers 0, 2, 2, 2, 0, 0, 0, 2, 4, 4, 2, 2, 2, 2.

75

Exercise 75: A two-measure guitar tab. The first measure contains notes on strings T, A, and B with fret numbers 2, 2, 2, 2, 0, 2, 0, 2, 0, 4, 4, 2, 4. The second measure contains notes on strings T, A, and B with fret numbers 1, 2, 2, 2, 0, 0, 2, 2, 0, 4, 4, 2, 4.

77

Exercise 77: A two-measure guitar tab. The first measure contains notes on strings T, A, and B with fret numbers 2, 2, 0, 2, 2, 0, 2, 0, 0, 4, 4. The second measure contains notes on strings T, A, and B with fret numbers 0, 0, 0, 0, 0, 0, 4, 0, 2, 2, 3, 0, 0, 5.

79

Exercise 79: A two-measure guitar tab. The first measure contains notes on strings T, A, and B with fret numbers 0, 0, 0, 0, 0, 0, 0, 5, 2, 2, 2, 2, 0, 0, 2. The second measure contains notes on strings T, A, and B with fret numbers 0, 2, 2, 0, 0, 3, 2, 2, 2, 2, 0, 2, 2, 4, 4.

81

Exercise 81: A single-measure guitar tab. The notes on strings T, A, and B have fret numbers 1, 2, 2, 2, 2, 4, 4, 2, 4, 4, 2, 2, 4.

Bee Gees - Woman In Love

Electric Piano

♩ = 84,000084

5

8

10

12

14

V.S.

16

18

20

22

24

27

29

31

34

37

38

40

42

v.s.

44

46

48

50

52

55

58

60

64

67

70

73

76

79

Bee Gees - Woman In Love

Synth Bass

♩ = 84,000084

8

11

14

17

20

24

27

30

33

V.S.

37

41

44

48

51

54

57

60

64

67

70

73

76

79

Synth Voice

Bee Gees - Woman In Love

♩ = 84,000084

23

25

27

30

33

19

54

56

59

2

64

67

71

9

Bee Gees - Woman In Love

Viola

♩ = 84,000084

V.S.

48

51

54

56

61

64

66

69

73

75

78

Viola

3

80

Bee Gees - Woman In Love

Solo

♩ = 84,000084

7 23

34 24

61 18