

♩ = 165,999893

Piccolo in D $\flat$

Percussion

♩ = 165,999893

FX 5 (Brightness)

4

D $\flat$  Picc.

Perc.

FX 5

7

D $\flat$  Picc.

Perc.

FX 5

9

Db Picc.

Ten. Sax.

Bar. Tpt.

Tbn.

Perc.

Lead 5

FX 5

12

Ten. Sax.

Bar. Tpt.

Tbn.

Perc.

Lead 5

15

Ten. Sax.

Bar. Tpt.

Tbn.

Perc.

Lead 5

18

Perc.

Guit.

S. Bass

Lead 5

FX 5

20

22

24

Ten. Sax.

Bar. Tpt.

Tbn.

Perc.

Guit.

S. Bass

Lead 5

FX 5

26

Ten. Sax.

Bar. Tpt.

Tbn.

Perc.

Lead 5

28

Ten. Sax.

Bar. Tpt.

Tbn.

Perc.

Lead 5

31

Ten. Sax.

Bar. Tpt.

Tbn.

Perc.

Lead 5

34

Perc.

Guit.

S. Bass

Lead 5

FX 5

36

Perc.

Guit.

S. Bass

Lead 5

FX 5

38

Perc.

Guit.

S. Bass

Lead 5

FX 5

40 9

D $\flat$  Picc.

Perc.

Guit.

S. Bass

Lead 5

FX 5

42

D $\flat$  Picc.

Perc.

Guit.

S. Bass

10

44

D $\flat$  Picc.

Perc.

Guit.

S. Bass

46

D $\flat$  Picc.

Perc.

Guit.

S. Bass

48

D $\flat$  Picc.

Perc.

Guit.

S. Bass

50

Db Picc.

Perc.

Guit.

S. Bass

52

Db Picc.

Perc.

Guit.

S. Bass

Lead 5

54

56

58

Perc.

Guit.

S. Bass

Lead 5

FX 5

60

Ten. Sax.

Bar. Tpt.

Tbn.

Perc.

Guit.

S. Bass

Lead 5

FX 5

63

Ten. Sax.

Bar. Tpt.

Tbn.

Perc.

Lead 5

66

Ten. Sax.

Bar. Tpt.

Tbn.

Perc.

Lead 5

69

Perc.

Guit.

S. Bass

Lead 5

FX 5

71

Perc.

Guit.

S. Bass

Lead 5

FX 5

73

75

77

79

80

Perc.

Guit.

S. Bass

Lead 5

FX 5

82

Perc.

Guit.

S. Bass

Lead 5

FX 5

84

Ten. Sax.

Bar. Tpt.

Tbn.

Perc.

Guit.

S. Bass

Lead 5

FX 5

Detailed description of the musical score: The score is for page 20, starting at measure 84. It consists of eight staves. The Tenor Saxophone (Ten. Sax.), Baritone Trumpet (Bar. Tpt.), and Trombone (Tbn.) parts all begin with a whole rest in the first measure, followed by a quarter rest, and then a series of eighth and sixteenth notes in the second and third measures. The Percussion (Perc.) part starts with a snare drum (triangle symbol) and a bass drum (circle with 'x') in the first measure, followed by a whole rest in the second measure, and then a triplet of eighth notes in the third measure. The Guitar (Guit.) part starts with a sharp sign and a rhythmic pattern in the first measure, followed by whole rests in the second and third measures. The Sub Bass (S. Bass) part has a simple bass line in the first measure, followed by whole rests in the second and third measures. The Lead 5 part has a complex melodic line with many accidentals in the first measure, followed by a series of eighth and sixteenth notes in the second and third measures. The FX 5 part has a sharp sign and a rhythmic pattern in the first measure, followed by whole rests in the second and third measures.

87

Ten. Sax.

Bar. Tpt.

Tbn.

Perc.

Lead 5

90

Ten. Sax.

Bar. Tpt.

Tbn.

Perc.

Lead 5

93

Perc.

Guit.

S. Bass

Lead 5

FX 5

6 3

95

Perc.

Guit.

S. Bass

Lead 5

FX 5

97

99

101

Db Picc.

Perc.

Guit.

S. Bass

Lead 5

FX 5

103

Db Picc.

Perc.

FX 5

106

Db Picc.

Perc.

FX 5

108

D $\flat$  Picc.

Perc.

FX 5

Piccolo in D $\flat$

$\text{♩} = 165,999893$

# Tenor Saxophone

♩ = 165,999893

8

13

25

30

28

62

67

16

87

91

17

# Baroque Trumpet

♩ = 165,999893

8

13

25

30

28

61

66

16

86

90

17

# Percussion

♩ = 165,999893

6

11

17

22

28

33

38

43

49

V.S.

55

61

67

72

77

82

88

93

98

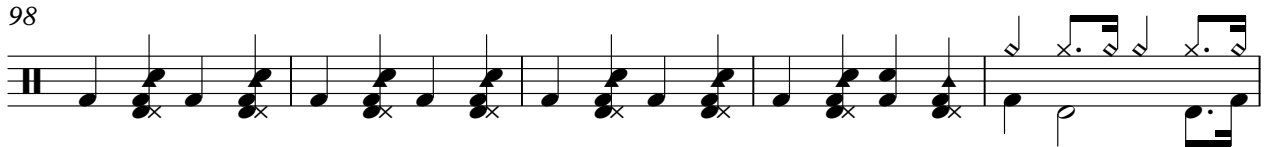

103

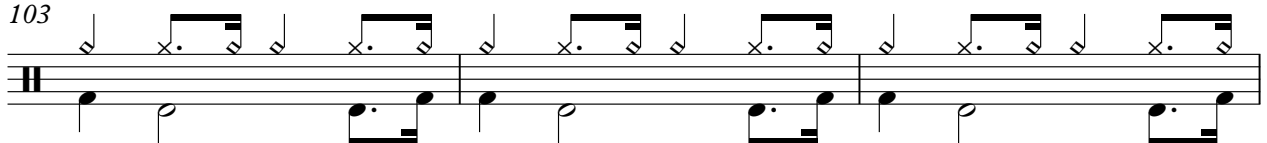

Percussion

106

# Guitarra

♩ = 165,999893

17

20

23

26

8

36

39

42

45

48

51

V.S.

53

55

57

59

70

72

75

78

80

82

85

9

96

99

101

8

2

# Synth Bass

70

76

81

94

99

# Lead 5 (Charang)

♩ = 165,999893

8

12

16

20

24

28

32

36

39

11

84

88

91

94

97

100

# FX 5 (Brightness)

♩ = 165,999893

6 3 6 3 6 3

5 6 3 6 3 6 3

8 8

19 3

24 3 8

35 3

40 3 12

55 3

58 9

FX 5 (Brightness)

70

75

80

84

97

102

105

107