

Michael Jackson - strngnrm

♩ = 130,249878

little trick...
whistle
MJ's sim drums
piano
guitar
detatched chords
a little punch...
'nother trick...
choir ahhs
chord
elec piano
strings
rain

13
whistle
MJ's sim drums
guitar

18
MJ's sim drums
guitar

MJ's sim drums

guitar

strings

whistle

MJ's sim drums

guitar

strings

26

MJ's sim drums

guitar

detached chords

chord

strings

30

MJ's sim drums

guitar

detached chords

chord

strings

33

36

MJ's sim drums

guitar

detached chords

chord

strings

40

MJ's sim drums

guitar

detached chords

chord

strings

44

MJ's sim drums

guitar

detached chords

chord

strings

47

MJ's sim drums

detached chords

elec piano

strings

51

MJ's sim drums

guitar

detached chords

elec piano

strings

Double bar line

57

MJ's sim drums

detached chords

chord

elec piano

strings

Double bar line

61

MJ's sim drums

detached chords

chord

strings

65

MJ's sim drums

detached chords

chord

strings

69

MJ's sim drums

detached chords

chord

strings

73

MJ's sim drums

detached chords

elec piano

strings

77

MJ's sim drums

elec piano

strings

82

MJ's sim drums

elec piano

strings

86

MJ's sim drums

guitar

elec piano

strings

91

MJ's sim drums

piano

detached chords

chord

elec piano

strings

rain

94

MJ's sim drums

piano

detached chords

choir ahhs

chord

strings

rain

97

little trick...

MJ's sim drums

piano

detached chords

'nother trick...

choir ahhs

chord

strings

rain

100

little trick...

MJ's sim drums

piano

detatched chords

a little punch...

'nother trick...

choir ahhs

chord

strings

rain

103

little trick...

MJ's sim drums

piano

detatched chords

a little punch...

choir ahhs

chord

strings

106 ^(b)

little trick...

MJ's sim drums

piano

detached chords

choir ahhs

chord

elec piano

strings

109

MJ's sim drums

detached chords

elec piano

strings

113

MJ's sim drums

elec piano

strings

118

MJ's sim drums

guitar

elec piano

strings

122

127

131

135

MJ's sim drums

detached chords

'nother trick...

choir ahhs

chord

strings

voice oohs

139

MJ's sim drums

detached chords

choir ahhs

chord

strings

voice oohs

MJ's sim drums

detached chords

choir ahhs

chord

strings

voice oohs

MJ's sim drums

detached chords

choir ahhs

chord

strings

voice oohs

151

155

MJ's sim drums

piano

guitar

detached chords

chord

strings

whistle

MJ's sim drums

piano

guitar

detached chords

choir ahhs

chord

strings

161

164

little trick...

whistle

MJ's sim drums

piano

guitar

detatched chords

choir ahhs

chord

strings

167

little trick...

MJ's sim drums

piano

guitar

detatched chords

a little punch...

choir ahhs

chord

strings

170

little trick...

MJ's sim drums

piano

guitar

detached chords

a little punch...

choir ahhs

chord

strings

173

little trick...

MJ's sim drums

piano

guitar

detached chords

a little punch...

choir ahhs

chord

elec piano

strings

rain

176

little trick... 

MJ's sim drums 

piano 

guitar 

detached chords 

choir ahhs 

chord 

elec piano 

strings 

rain 

179

little trick... 

MJ's sim drums 

piano 

guitar 

detached chords 

choir ahhs 

chord 

elec piano 

strings 

rain

MJ's sim drums
piano
guitar
detached chords
choir ahhs
chord
elec piano
strings
rain

MJ's sim drums
piano
guitar
detached chords
choir ahhs
chord
elec piano
strings

MJ's sim drums

piano

guitar

detached chords

choir ahhs

chord

strings

little trick...

Michael Jackson - strngrnm

♩ = 130,249878

98

3

102

58

165

3

172

3

177

9

whistle

Michael Jackson - strngnm

♩ = 130,249878

12 14

30

133

164

24

52

58

62

66

70

74

78

82

86

92

96

100

104

108

112

116

120

125

129

133

V.S.

137

140

144

148

152

156

160

164

168

172

176

180

184

187

Michael Jackson - strngrnm

piano

♩ = 130,249878

90

93

96

99

102

105

50

157

160

163

166

V.S.

169

piano

172

175

178

181

184

187

Michael Jackson - strngrnm

guitar

♩ = 130,249878

12 6

20

22

25

28

31

33

35

38

41

V.S.

44

47

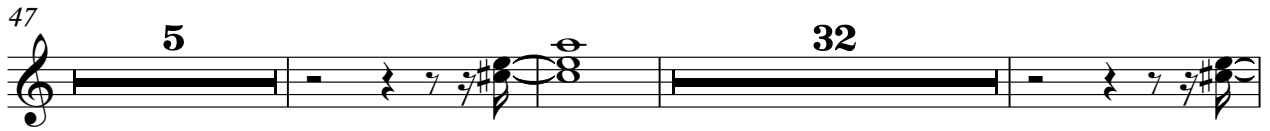

87

157

159

161

164

167

170

173

175

177

180

183

186

188

Michael Jackson - strngrnm

detatched chords

♩ = 130,249878

30

34

38

42

46

53

4

61

65

69

73

14

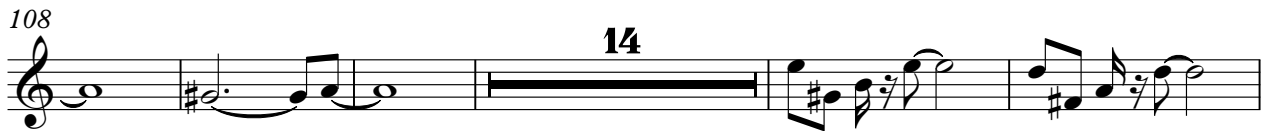

4

detached chords

187

'nother trick...

Michael Jackson - strngrnm

♩ = 130,249878

97

101

34

137

51

Michael Jackson - strngnm

choir ahhs

♩ = 130,249878

94

99

107

137

146

156

166

173

181

186

Michael Jackson - strngrm

chord

♩ = 130,249878

30

30

37

45

10

10

59

63

67

V.S.

72

18

94

98

102

106

18

18

128

132

136

141

147

151

156

161

165

170

175

179

183

187

Michael Jackson - strngrnm

elec piano

♩ = 130,249878

46

50

56 **15**

15

75

80

85

89 **15**

15

Michael Jackson - strngrnm

strings

♩ = 130,249878

22

28

35

42

48

52

59

64

67

72

V.S.

V.S.

4

strings

180

183

187

voice oohs

Michael Jackson - strngnm

♩ = 130,249878 **132**

137

143

149

154 **33**

rain

Michael Jackson - strngrnm

♩ = 130,249878

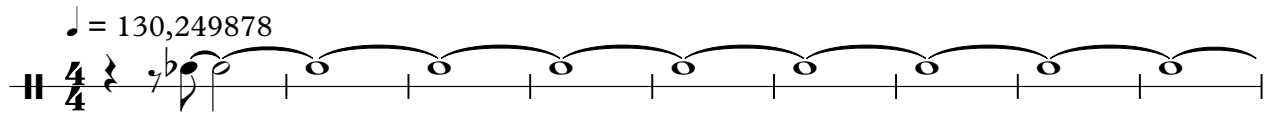

10

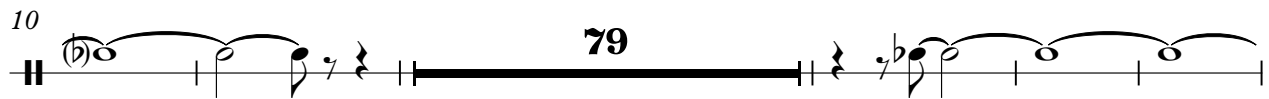

94

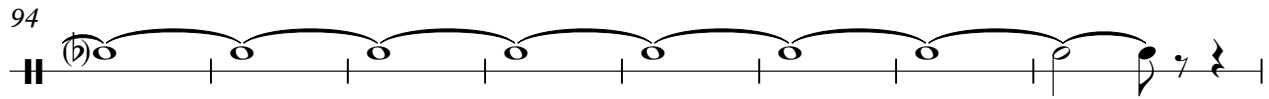

102

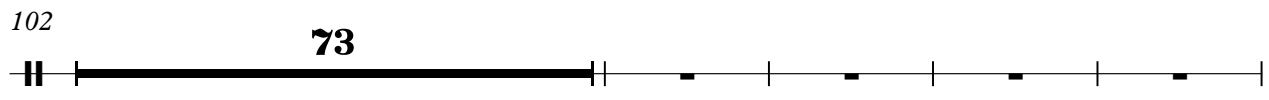

179

