

Michael Jackson - The Lady In My Life 1

♩ = 74,000076

FINGERDBAS

♩ = 74,000076

E.PIANO 2

5

FINGERDBAS

E.PIANO 2

7

FINGERDBAS

E.PIANO 2

FINGERDBAS

E.PIANO 2

FINGERDBAS

E.PIANO 2

FINGERDBAS

E.PIANO 2

FINGERDBAS

E.PIANO 2

17

FINGERDBAS

E.PIANO 2

19

FINGERDBAS

E.PIANO 2

21

FINGERDBAS

E.PIANO 2

23

FINGERDBAS

E.PIANO 2

26

FINGERDBAS

E.PIANO 2

28

FINGERDBAS

E.PIANO 2

31

FINGERDBAS

E.PIANO 2

33

FINGERDBAS

E.PIANO 2

35

FINGERDBAS

E.PIANO 2

37

FINGERDBAS

E.PIANO 2

39

FINGERDBAS

E.PIANO 2

41

FINGERDBAS

E.PIANO 2

43

FINGERDBAS

E.PIANO 2

45

FINGERDBAS

E.PIANO 2

47

FINGERDBAS

E.PIANO 2

49

FINGERDBAS

E.PIANO 2

51

FINGERDBAS

E.PIANO 2

53

FINGERDBAS

E.PIANO 2

55

FINGERDBAS

E.PIANO 2

57

FINGERDBAS

E.PIANO 2

59

FINGERDBAS

E.PIANO 2

61

FINGERDBAS

E.PIANO 2

63

FINGERDBAS

E.PIANO 2

65

FINGERDBAS

E.PIANO 2

67

FINGERDBAS

E.PIANO 2

70

FINGERDBAS

73

FINGERDBAS

75

FINGERDBAS

78

FINGERDBAS

80

FINGERDBAS

82

FINGERDBAS

86

FINGERDBAS

94

FINGERDBAS

10

102

FINGERDBAS

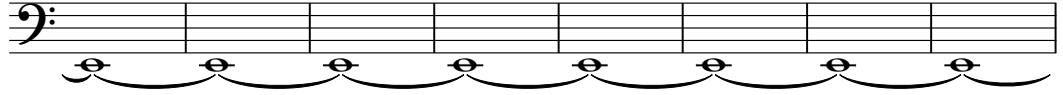

110

FINGERDBAS

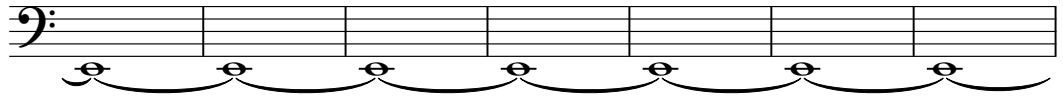

117

FINGERDBAS

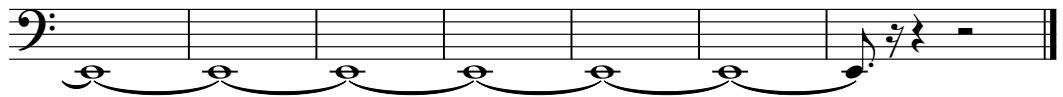

♩ = 74,000076

2

9

15

20

24

28

32

35

38

41

V.S.

45

50

54

57

60

63

66

69

73

76

79

82

88

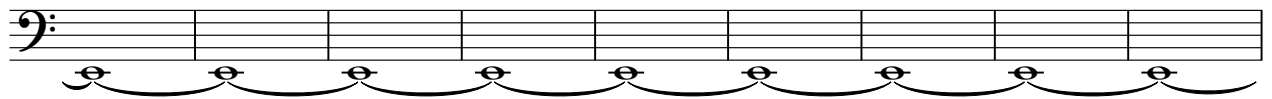

97

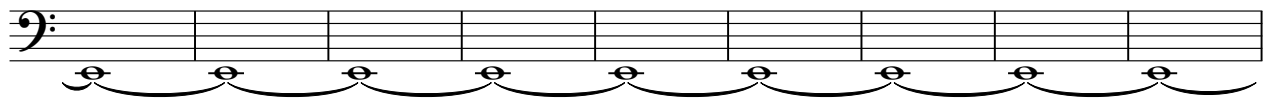

106

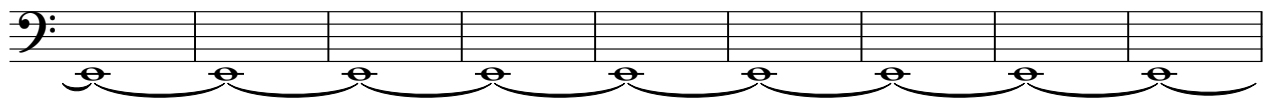

115

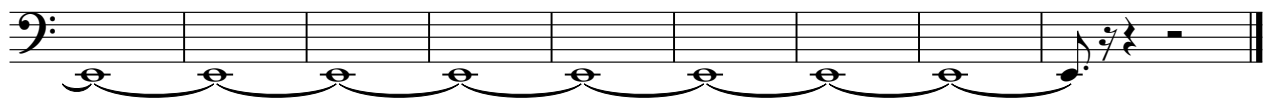

E.PIANO 2

Michael Jackson - The Lady In My Life 1

♩ = 74,000076

V.S.

22

27

30

33

35

38

40

43

46

49

52

55

57

60

63

66
