

Michael Jackson - Thriller 2

♩ = 118,001060

OCARINA

DRUMS

CHOIR AAHS

MELODY

ORGAN 3

SYN BASS 1

E.PIANO 2

BRASS 1

SYNBRASS 1

BRASS 1

♩ = 118,001060

WARM PAD

SQUAREWAVE

+WIND

+THUNDER

HARPSICHRD

6

OCARINA

SQUAREWAVE

+WIND

+THUNDER

HARPSICHRD

10

OCARINA

DRUMS

WARM PAD

SQUAREWAVE

+WIND

HARPSICHRD

14

OCARINA

DRUMS

WARM PAD

SQUAREWAVE

+WIND

HARPSICHRD

16

OCARINA

DRUMS

WARM PAD

+WIND

HARPSICHRD

18

OCARINA

DRUMS

WARM PAD

+WIND

HARPSICHRD

20

DRUMS

SYN BASS 1

BRASS 1

SYNBRASS 1

BRASS 1

WARM PAD

SQUAREWAVE

+WIND

HARPSICHRD

23

OCARINA

DRUMS

SYN BASS 1

BRASS 1

SYNBRASS 1

BRASS 1

26

OCARINA

DRUMS

SYN BASS 1

E.PIANO 2

SYNBRASS 1

WARM PAD

28

OCARINA

DRUMS

SYN BASS 1

E.PIANO 2

SYNBRASS 1

WARM PAD

30

32

34

DRUMS

MELODY

SYN BASS 1

SYNBASS 1

36

DRUMS

MELODY

SYN BASS 1

SYNBASS 1

38

DRUMS

CHOIR AAHS

MELODY

SYN BASS 1

E.PIANO 2

SYNBRASS 1

40

DRUMS

CHOIR AAHS

MELODY

SYN BASS 1

E.PIANO 2

SYNBRASS 1

42

DRUMS

CHOIR AAHS

MELODY

SYN BASS 1

E.PIANO 2

SYNBASS 1

44

DRUMS

CHOIR AAHS

MELODY

SYN BASS 1

E.PIANO 2

SYNBASS 1

46

DRUMS

CHOIR AAHS

MELODY

SYN BASS 1

E.PIANO 2

SYNBRASS 1

SQUAREWAVE

48

DRUMS

CHOIR AAHS

MELODY

SYN BASS 1

SYNBRASS 1

SQUAREWAVE

50

DRUMS

CHOIR AAHS

MELODY

SYN BASS 1

SYNBRASS 1

SQUAREWAVE

52

DRUMS

CHOIR AAHS

MELODY

SYN BASS 1

SYNBRASS 1

SQUAREWAVE

54

DRUMS

CHOIR AAHS

MELODY

SYN BASS 1

E.PIANO 2

BRASS 1

SYNBRASS 1

WARM PAD

SQUAREWAVE

56

OCARINA

DRUMS

CHOIR AAHS

MELODY

SYN BASS 1

E.PIANO 2

WARM PAD

58

OCARINA

DRUMS

CHOIR AAHS

SYN BASS 1

E.PIANO 2

BRASS 1

SYNBASS 1

BRASS 1

WARM PAD

60

DRUMS

MELODY

SYN BASS 1

E.PIANO 2

SYNBASS 1

HARPSICHRD

62

DRUMS

MELODY

SYN BASS 1

E.PIANO 2

BRASS 1

SYNBASS 1

BRASS 1

64

DRUMS

MELODY

SYN BASS 1

E.PIANO 2

SYNBASS 1

66

DRUMS

CHOIR AAHS

MELODY

SYN BASS 1

E.PIANO 2

BRASS 1

SYNBASS 1

BRASS 1

68

DRUMS

CHOIR AAHS

MELODY

SYN BASS 1

E.PIANO 2

SYNBASS 1

70

DRUMS

CHOIR AAHS

MELODY

SYN BASS 1

E.PIANO 2

SYNBASS 1

72

DRUMS

CHOIR AAHS

MELODY

SYN BASS 1

E.PIANO 2

SYNBASS 1

74

DRUMS

CHOIR AAHS

MELODY

SYN BASS 1

E.PIANO 2

BRASS 1

SYNBASS 1

BRASS 1

SQUAREWAVE

76

DRUMS

CHOIR AAHS

MELODY

SYN BASS 1

BRASS 1

SYNBASS 1

BRASS 1

SQUAREWAVE

78

DRUMS

CHOIR AAHS

MELODY

SYN BASS 1

BRASS 1

SYNBRASS 1

BRASS 1

SQUAREWAVE

80

DRUMS

CHOIR AAHS

MELODY

SYN BASS 1

BRASS 1

SYNBRASS 1

BRASS 1

SQUAREWAVE

82

DRUMS

CHOIR AAHS

MELODY

SYN BASS 1

BRASS 1

SYNBASS 1

SQUAREWAVE

84

DRUMS

CHOIR AAHS

MELODY

SYN BASS 1

BRASS 1

SYNBASS 1

BRASS 1

86

DRUMS

MELODY

SYN BASS 1

BRASS 1

SYNBRASS 1

BRASS 1

88

DRUMS

MELODY

SYN BASS 1

BRASS 1

SYNBRASS 1

BRASS 1

90

DRUMS

CHOIR AAHS

MELODY

SYN BASS 1

BRASS 1

SYNBASS 1

BRASS 1

92

DRUMS

CHOIR AAHS

MELODY

SYN BASS 1

BRASS 1

SYNBASS 1

BRASS 1

94

DRUMS

CHOIR AAHS

MELODY

SYN BASS 1

E.PIANO 2

BRASS 1

SYNBASS 1

BRASS 1

HARPSICHRD

96

DRUMS

MELODY

SYN BASS 1

E.PIANO 2

SYNBASS 1

HARPSICHRD

98

DRUMS

MELODY

SYN BASS 1

E.PIANO 2

BRASS 1

SYNBRASS 1

BRASS 1

HARPSICHRD

100

DRUMS

MELODY

SYN BASS 1

E.PIANO 2

SYNBRASS 1

102

DRUMS

CHOIR AAHS

MELODY

SYN BASS 1

E.PIANO 2

BRASS 1

SYNBASS 1

BRASS 1

WARM PAD

HARPSICHRD

- **DRUMS**: A complex rhythmic pattern with various drum sounds indicated by 'x' marks on a staff.
- **CHOIR AAHS**: A vocal line starting with a triplet of notes, followed by sustained chords.
- **MELODY**: A melodic line in the treble clef with various note values and rests.
- **SYN BASS 1**: A bass line in the bass clef with a syncopated rhythm.
- **E.PIANO 2**: A piano accompaniment line in the bass clef with a steady eighth-note pattern.
- **BRASS 1**: Two brass parts. The upper one has a few notes and rests, while the lower one has a sustained chord.
- **SYNBASS 1**: A synthesizer bass part with a sustained, layered chord.
- **WARM PAD**: A pad part in the treble clef with a few notes and rests.
- **HARPSICHRD**: A harpsichord part in the bass clef with a few notes and rests.

104

DRUMS

MELODY

SYN BASS 1

E.PIANO 2

SYNBRASS 1

WARM PAD

HARPSICHRD

106

DRUMS

CHOIR AAHS

MELODY

SYN BASS 1

E.PIANO 2

SYNBRASS 1

WARM PAD

HARPSICHRD

108

DRUMS

MELODY

SYN BASS 1

E.PIANO 2

SYNBRASS 1

WARM PAD

HARPSICHRD

110

DRUMS

CHOIR AAHS

MELODY

SYN BASS 1

E.PIANO 2

BRASS 1

SYNBASS 1

BRASS 1

WARM PAD

SQUAREWAVE

HARPSICHRD

Detailed description of the musical score: The score is for a 27-measure section starting at measure 110. It features ten staves. The DRUMS staff uses a standard drum notation with 'x' marks for cymbals and stems for other drums. The CHOIR AAHS staff shows a vocal line with sustained notes and rests. The MELODY staff is in treble clef with a key signature of one sharp (F#) and contains a melodic line with eighth and quarter notes. The SYN BASS 1 staff is in bass clef with a similar rhythmic pattern to the melody. The E.PIANO 2 staff has a few chords in the first measure. The BRASS 1 staff (top) has a short melodic phrase. The SYNBASS 1 staff is in treble clef with a complex, multi-measure rest in the first measure followed by chords. The BRASS 1 staff (bottom) has a short melodic phrase. The WARM PAD staff has a few chords in the first measure. The SQUAREWAVE staff is in bass clef with a rhythmic pattern featuring triplets. The HARPSICHRD staff has a few chords in the first measure.

112

DRUMS

CHOIR AAHS

MELODY

SYN BASS 1

BRASS 1

SYNBASS 1

BRASS 1

SQUAREWAVE

114

DRUMS

CHOIR AAHS

MELODY

SYN BASS 1

BRASS 1

SYNBASS 1

BRASS 1

SQUAREWAVE

116

DRUMS

CHOIR AAHS

MELODY

SYN BASS 1

BRASS 1

SYNBRASS 1

BRASS 1

SQUAREWAVE

118

DRUMS

CHOIR AAHS

MELODY

SYN BASS 1

BRASS 1

SYNBRASS 1

BRASS 1

120

DRUMS

CHOIR AAHS

MELODY

SYN BASS 1

E.PIANO 2

BRASS 1

SYNBRASS 1

BRASS 1

SQUAREWAVE

122

DRUMS

CHOIR AAHS

MELODY

SYN BASS 1

E.PIANO 2

BRASS 1

SYNBASS 1

BRASS 1

SQUAREWAVE

124

DRUMS

CHOIR AAHS

MELODY

SYN BASS 1

E.PIANO 2

BRASS 1

SYNBRASS 1

BRASS 1

SQUAREWAVE

- **DRUMS**: A drum set part with a consistent rhythmic pattern of eighth notes and rests.
- **CHOIR AAHS**: A vocal part with sustained chords and rests.
- **MELODY**: A melodic line in the treble clef with eighth and quarter notes.
- **SYN BASS 1**: A synthesized bass line in the bass clef with eighth notes and rests.
- **E.PIANO 2**: An electric piano part in the bass clef with a complex, rhythmic pattern of eighth notes.
- **BRASS 1**: A brass instrument part in the treble clef with a few notes and rests.
- **SYNBRASS 1**: A synthesized brass part in the treble clef with sustained chords and rests.
- **BRASS 1**: A second brass instrument part in the treble clef with a few notes and rests.
- **SQUAREWAVE**: A square wave part in the bass clef with eighth notes and triplets.

126

DRUMS

CHOIR AAHS

MELODY

SYN BASS 1

E.PIANO 2

BRASS 1

SYNBRASS 1

BRASS 1

SQUAREWAVE

+THUNDER

128

DRUMS

MELODY

SYN BASS 1

E.PIANO 2

BRASS 1

SYNBRASS 1

+THUNDER

130

DRUMS

SYN BASS 1

E.PIANO 2

+THUNDER

132

DRUMS

MELODY

ORGAN 3

SYN BASS 1

E.PIANO 2

+THUNDER

134

DRUMS

ORGAN 3

SYN BASS 1

E.PIANO 2

+THUNDER

136

138

140

DRUMS

MELODY

ORGAN 3

SYN BASS 1

E.PIANO 2

+THUNDER

142

OCARINA

DRUMS

ORGAN 3

SYN BASS 1

E.PIANO 2

+THUNDER

144

DRUMS

ORGAN 3

SYN BASS 1

E.PIANO 2

+THUNDER

146

OCARINA

DRUMS

ORGAN 3

SYN BASS 1

E.PIANO 2

+THUNDER

148

DRUMS

CHOIR AAHS

MELODY

ORGAN 3

SYN BASS 1

E.PIANO 2

WARM PAD

+THUNDER

150

DRUMS

ORGAN 3

SYN BASS 1

E.PIANO 2

WARM PAD

+THUNDER

152

OCARINA

DRUMS

ORGAN 3

SYN BASS 1

E.PIANO 2

WARM PAD

+THUNDER

154

OCARINA

DRUMS

ORGAN 3

SYN BASS 1

E.PIANO 2

WARM PAD

+THUNDER

156

158

160

OCARINA

DRUMS

ORGAN 3

SYN BASS 1

E.PIANO 2

WARM PAD

+THUNDER

HARPSICHRD

162

DRUMS

ORGAN 3

SYN BASS 1

E.PIANO 2

WARM PAD

+THUNDER

HARPSICHRD

164

DRUMS

ORGAN 3

SYN BASS 1

E.PIANO 2

WARM PAD

+THUNDER

HARPSICHRD

166

DRUMS

ORGAN 3

SYN BASS 1

E.PIANO 2

WARM PAD

+THUNDER

HARPSICHRD

168 43

DRUMS

ORGAN 3

SYN BASS 1

E.PIANO 2

WARM PAD

+THUNDER

HARPSICHRD

170

DRUMS

ORGAN 3

SYN BASS 1

E.PIANO 2

WARM PAD

+THUNDER

HARPSICHRD

OCARINA

Michael Jackson - Thriller 2

♩ = 118,001060

6 3

15 2 5 2

28 27

59 78 3

143 2 5

154 2

159 13 2

Michael Jackson - Thriller 2

DRUMS

♩ = 118,001060

9

14

16

18

20

23

26

28

30

32

V.S.

DRUMS

34

36

38

40

42

44

46

48

50

52

DRUMS

54

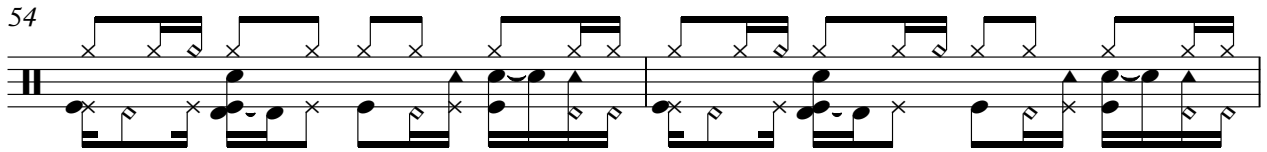

56

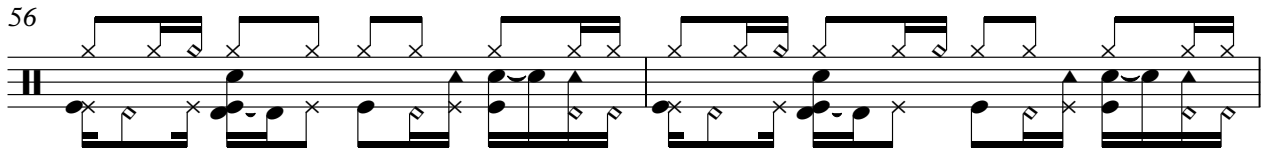

58

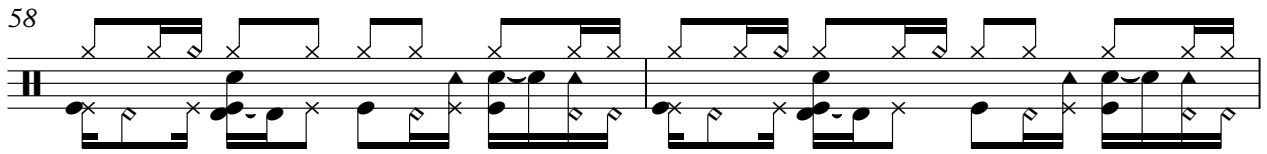

60

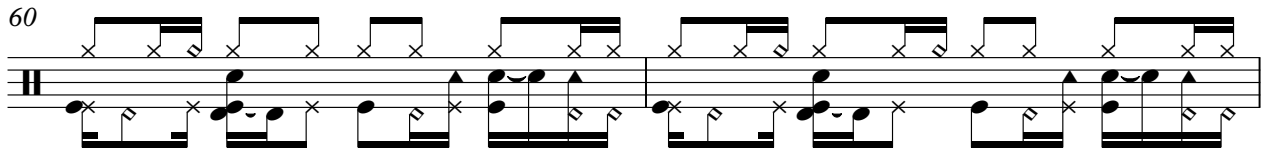

62

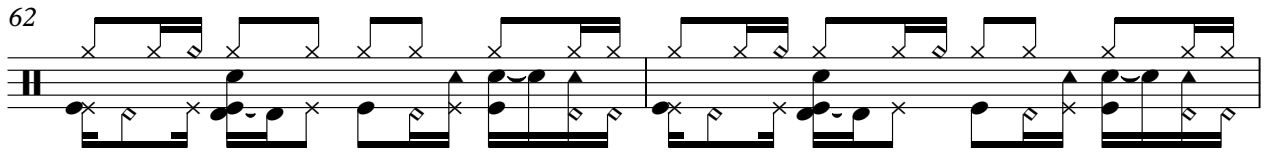

64

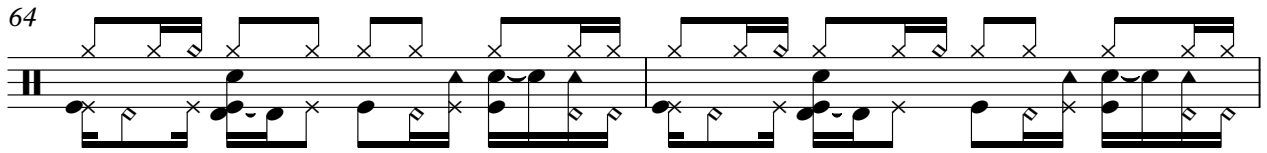

66

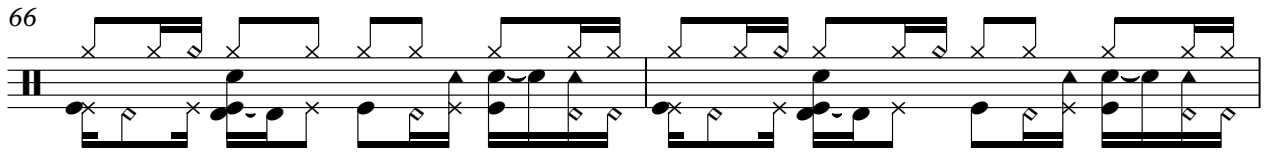

68

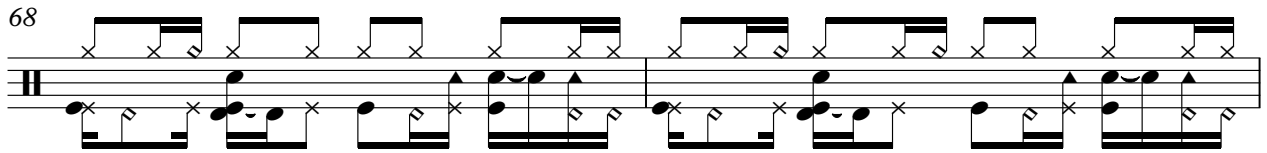

70

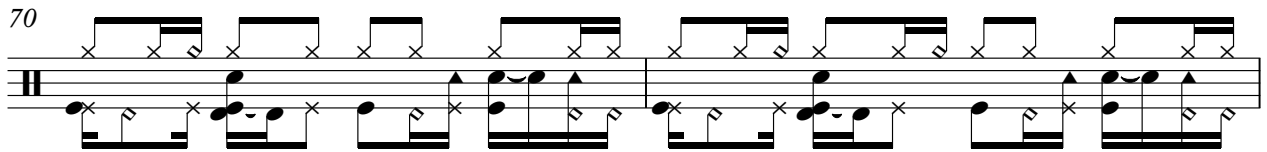

72

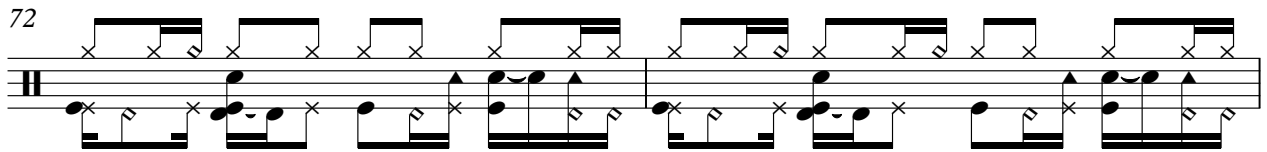

V.S.

DRUMS

74

76

78

80

82

84

86

88

90

92

DRUMS

94

96

98

100

102

104

106

108

110

112

V.S.

114

116

118

120

122

124

126

128

130

132

DRUMS

134

136

138

140

142

144

146

148

150

152

V.S.

CHOIR AAHS

Michael Jackson - Thriller 2

♩ = 118,001060

- Line 1: Measure 37, followed by a triplet of eighth notes and a measure with a '2' marking.
- Line 2: Measure 43, followed by a triplet of eighth notes and a measure with a '2' marking.
- Line 3: Measure 49, featuring a complex chordal structure.
- Line 4: Measure 55, featuring a complex chordal structure.
- Line 5: Measure 60, followed by a measure with a '6' marking, a triplet of eighth notes, and a measure with a '2' marking.
- Line 6: Measure 71, followed by a triplet of eighth notes and a measure with a '2' marking.
- Line 7: Measure 77, featuring a complex chordal structure.
- Line 8: Measure 82, featuring a complex chordal structure and a measure with a '4' marking.
- Line 9: Measure 90, featuring a complex chordal structure.
- Line 10: Measure 93, followed by a measure with a '7' marking.

CHOIR AAHS

102

3 2 3

108

2

115

3

119

3

124

20

148

24 2

Michael Jackson - Thriller 2

MELODY

♩ = 118,001060

30

30

34

37

40

44

47

50

54

3

60

63

66

69

72

75

78

82

119

123

127

132

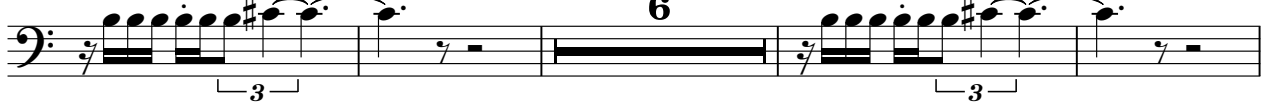

142

149

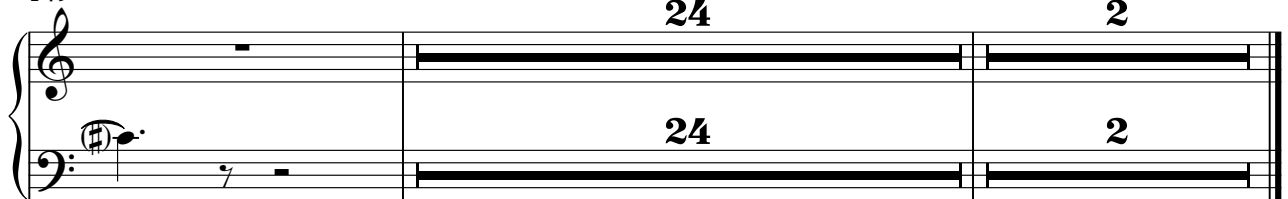

♩ = 118,001060

29

32

100

100

136

142

149

155

161

167

V.S.

2

ORGAN 3

81

84

88

93

96

99

102

105

108

111

V.S.

114

145

148

151

154

157

160

163

166

169

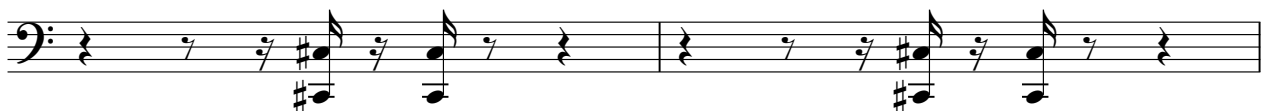

171

♩ = 118,001060

25

25

30

6

6

40

42

44

46

7

120

122

124

126

129

131

133

135

137

139

141

143

145

147

149

151

153

155

157

159

V.S.

161

163

165

167

169

171

2

2

BRASS 1

Michael Jackson - Thriller 2

♩ = 118,001060

19

24 30 3

59 3 3

68 7

79

84

91 3

98 3 7

110

116

120

126

129

43

2

SYNBASS 1

Michael Jackson - Thriller 2

♩ = 118,001060

19

24

32

39

45

50

54

3

SYNBASS 1

59

67

74

80

85

90

97

104

110

115

120

125

128

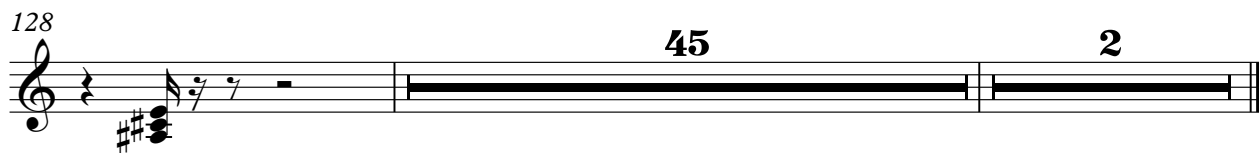

Michael Jackson - Thriller 2

BRASS 1

♩ = 118,001060

19

24 35 3

64 3 7

77

82 2

90

95 3 3 7

110

115

119

2

BRASS 1

124

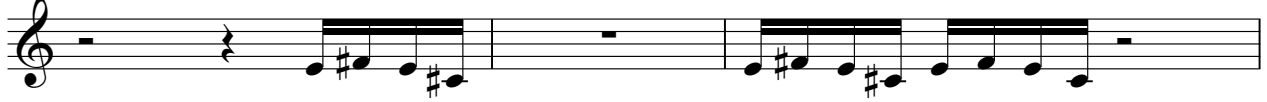

127

45

2

WARM PAD

Michael Jackson - Thriller 2

♩ = 118,001060

9

15

21

5

31

23

59

42

105

109

37

WARM PAD

148

155

161

167

171

SQUAREWAVE

Michael Jackson - Thriller 2

♩ = 118,001060

3

8

11

6

22

25

49

52

55

20

77

80

82

27

+WIND

Michael Jackson - Thriller 2

♩ = 118,001060

8

16

21

+THUNDER

Michael Jackson - Thriller 2

♩ = 118,001060

6 **117**

128

131

133

135

137

139

141

143

145

V.S.

147

149

151

153

155

157

159

161

163

165

♩ = 118,001060

4/4

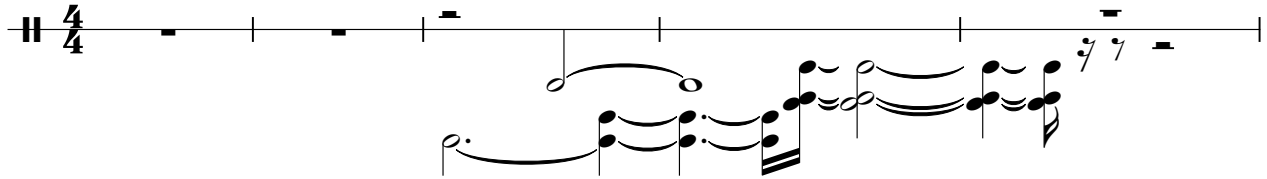

6

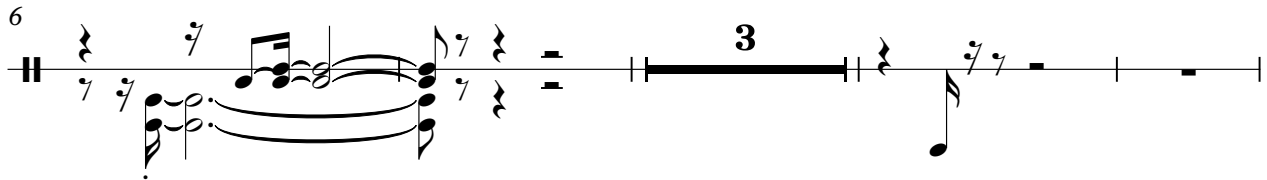

13

17

21

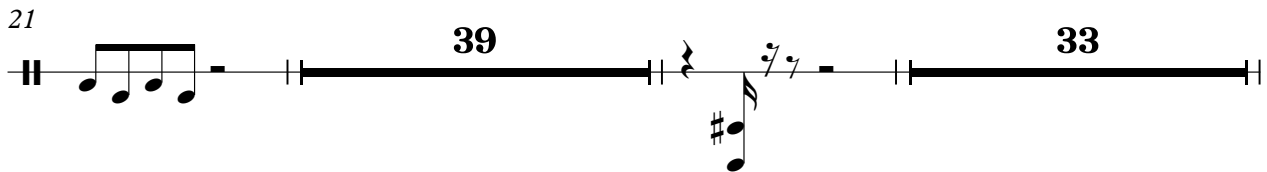

95

103

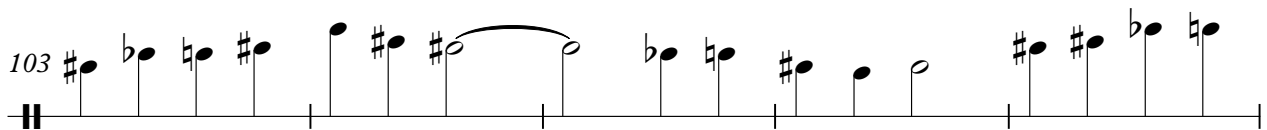

108

