

# Michael Jackson - You Are Not Alone 2

♩ = 59,000530

- Bass Flute**: Treble clef, 4/4 time, mostly rests.
- Horn in F**: Treble clef, 4/4 time, contains a melodic line starting in the second measure.
- Percussion**: Drum clef, 4/4 time, mostly rests.
- Electric Guitar**: Treble clef, 4/4 time, mostly rests.
- Electric Guitar**: Treble clef, 4/4 time, mostly rests.
- Fretless Electric Bass**: Bass clef, 4/4 time, mostly rests.
- FM Synth**: Treble clef, 4/4 time, mostly rests.
- Synth Strings**: Treble clef, 4/4 time, mostly rests.
- Synth Strings**: Treble clef, 4/4 time, mostly rests.
- Synth Strings**: Treble clef, 4/4 time, mostly rests.

The bottom section includes:

- FX 5 (Brightness)**: Treble clef, 4/4 time, mostly rests.
- Solo**: Treble clef, 4/4 time, mostly rests.
- Solo**: Treble clef, 4/4 time, mostly rests, with the lyrics "YOUARENO" written below the staff.

ALL rights reserved.

2

3

Hn.

E. Bass

Syn. Str.

Syn. Str.

Solo

5

B. Fl.

Hn.

E. Bass

Syn. Str.

Syn. Str.

Solo

A no thday hgsne

7

B. Fl.

Perc.

E. Bass

FM

Solo

I'm still all a lone                      How could this be

9

B. Fl.

Perc.

E. Bass

FM

Solo

You're not here with me                      You ne ver said good bye

11

B. Fl.

Perc.

E. Bass

FM

Solo

Some one tell me why

12

B. Fl.

Perc.

E. Bass

FM

Solo

Did you have to go

13

B. Fl.

Perc.

E. Bass

FM

Solo

And leave my world so cold E verday

15

B. Fl.

Perc.

E. Bass

FM

Syn. Str.

Solo

sit and my self Hoove didslip a way Some

17

B. Fl.

Perc.

E. Bass

FM

Syn. Str.

Solo

thing spers In mear and says That you are not a lone

19

B. Fl.

Perc.

E. Gtr.

E. Gtr.

E. Bass

FM

Syn. Str.

Solo

I am here with you

20

B. Fl.

Perc.

E. Gtr.

E. Gtr.

E. Bass

FM

Syn. Str.

Solo

Though you're far a way

21

B. Fl.

Perc.

E. Gtr.

E. Gtr.

E. Bass

FM

Syn. Str.

Solo

I am here to stay

I am here to stay

22

B. Fl.

Perc.

E. Gtr.

E. Gtr.

E. Bass

FM

Syn. Str.

Solo

And you are not a lone

23

I am here with you

24

B. Fl.

Perc.

E. Gtr.

E. Gtr.

E. Bass

FM

Syn. Str.

Solo

Though we're far a part

25

You're always in my heart

26

B. Fl.

Perc.

E. Gtr.

E. Gtr.

E. Bass

FM

Syn. Str.

Solo

And you are not a lone

27

B. Fl.

Perc.

E. Gtr.

E. Gtr.

E. Bass

FM

Syn. Str.

Solo

All

28

B. Fl.

Perc.

E. Gtr.

E. Bass

FM

Syn. Str.

FX 5

Solo

a lone Why

30

B. Fl. Perc. E. Bass FM Syn. Str. FX 5 Solo

oh Just the ther night

32

B. Fl.

Perc.

E. Gtr.

E. Gtr.

E. Bass

FM

Syn. Str.

Syn. Str.

Solo

I thought heard you A sking to come

Detailed description of the musical score: The score is for page 18, measures 32-35. It features seven staves. The B. Fl. staff has a treble clef and a key signature of one flat, with a melodic line. The Perc. staff has a drum set icon and a rhythmic pattern of eighth notes with 'x' marks above them. The E. Gtr. staff has a treble clef and a key signature of one flat, with a rhythmic pattern of eighth notes. The E. Bass staff has a bass clef and a key signature of one flat, with a simple bass line. The FM staff has a grand staff (treble and bass clefs) and a key signature of one flat, with a complex melodic and harmonic line. The Syn. Str. staff has a treble clef and a key signature of one flat, with a sustained chord. The Solo staff has a treble clef and a key signature of one flat, with a melodic line. The lyrics 'I thought heard you A sking to come' are written below the Solo part.

34

B. Fl.

Perc.

E. Gtr.

E. Gtr.

E. Bass

FM

Syn. Str.

Solo

And hold you in my arms

And I can hear your prayer

36

B. Fl.

Perc.

E. Gtr.

E. Gtr.

E. Bass

FM

Syn. Str.

Syn. Str.

Solo

Your bur dens I will bear

Detailed description of the musical score: The score is for page 20, measures 36-40. It features seven staves. The B. Fl. staff has a treble clef and a key signature of one flat. The Perc. staff has a double bar line and includes various rhythmic symbols like 'x' and 'o'. The E. Gtr. staff has a treble clef and a key signature of one flat. The E. Bass staff has a bass clef and a key signature of one flat. The FM staff has a grand staff with treble and bass clefs and a key signature of one flat. The Syn. Str. staff has a treble clef and a key signature of one flat. The Solo staff has a treble clef and a key signature of one flat. The lyrics 'Your burdens I will bear' are written below the Solo staff, with a long horizontal line underneath.

37

B. Fl.

Perc.

E. Gtr.

E. Gtr.

E. Bass

FM

Syn. Str.

Syn. Str.

Solo

But first I need your hand

38

B. Fl.

Perc.

E. Gtr.

E. Gtr.

E. Bass

FM

Syn. Str.

Syn. Str.

Solo

So fo re ver can be gin

39

B. Fl.

Perc.

E. Gtr.

E. Gtr.

E. Bass

FM

Syn. Str.

Syn. Str.

Solo

E very day

40

B. Fl.

Perc.

E. Gtr.

E. Gtr.

E. Bass

FM

Syn. Str.

Solo

I sit anask my self Howlove dlip a way Some

42

B. Fl.

Perc.

E. Gtr.

E. Gtr.

E. Bass

FM

Syn. Str.

Solo

thing whi spers In my ear and says

43

B. Fl.

Perc.

E. Gtr.

E. Gtr.

E. Bass

FM

Syn. Str.

FX 5

Solo

That you are not a lone

44

B. Fl.

Perc.

E. Gtr.

E. Gtr.

E. Bass

FM

Syn. Str.

Syn. Str.

FX 5

Solo

I am here with you

45

B. Fl.

Perc.

E. Gtr.

E. Gtr.

E. Bass

FM

Syn. Str.

Syn. Str.

FX 5

Solo

Though you're far a way

46

B. Fl.

Perc.

E. Gtr.

E. Gtr.

E. Bass

FM

Syn. Str.

Syn. Str.

FX 5

Solo

I am here to stay

47

B. Fl.

Perc.

E. Gtr.

E. Gtr.

E. Bass

FM

Syn. Str.

Syn. Str.

FX 5

Solo

And you are not a lone

48

B. Fl.

Perc.

E. Gtr.

E. Gtr.

E. Bass

FM

Syn. Str.

Syn. Str.

FX 5

Solo

I am here with you

49

B. Fl.

Perc.

E. Gtr.

E. Gtr.

E. Bass

FM

Syn. Str.

Syn. Str.

FX 5

Solo

Though we're far a part

50

B. Fl.

Perc.

E. Gtr.

E. Gtr.

E. Bass

FM

Syn. Str.

Syn. Str.

FX 5

Solo

You're always in my heart

51

B. Fl.

Perc.

E. Gtr.

E. Gtr.

E. Bass

FM

Syn. Str.

Syn. Str.

FX 5

Solo

And you are not a lone

And you are not a lone

52

B. Fl.

Perc.

E. Gtr.

E. Gtr.

E. Bass

FM

Syn. Str.

FX 5

Solo

And I'll come run

54

B. Fl.

Perc.

E. Gtr.

E. Bass

FM

Syn. Str.

Solo

nin' and you know that I'll be there

56

B. Fl.

Perc.

E. Gtr.

E. Bass

FM

Syn. Str.

Solo

I'll be there

58

B. Fl.

Perc.

E. Gtr.

FM

Syn. Str.

Syn. Str.

FX 5

Solo

You are not a lone

59

The musical score consists of the following parts:

I am here with you

60

B. Fl.

Perc.

E. Gtr.

E. Gtr.

E. Bass

FM

Syn. Str.

Syn. Str.

Syn. Str.

FX 5

Solo

Solo

Though you're far a way

61

B. Fl.

Perc.

E. Gtr.

E. Gtr.

E. Bass

FM

Syn. Str.

Syn. Str.

Syn. Str.

FX 5

Solo

Solo

I am here to stay

62

B. Fl.

Perc.

E. Gtr.

E. Gtr.

E. Bass

FM

Syn. Str.

Syn. Str.

Syn. Str.

FX 5

Solo

Solo

And you are not a lone

63

B. Fl.

Perc.

E. Gtr.

E. Gtr.

E. Bass

FM

Syn. Str.

Syn. Str.

Syn. Str.

FX 5

Solo

Solo

I am here with you

64

B. Fl.

Perc.

E. Gtr.

E. Gtr.

E. Bass

FM

Syn. Str.

Syn. Str.

Syn. Str.

FX 5

Solo

Solo

Though we're far a part

65

B. Fl.

Perc.

E. Gtr.

E. Gtr.

E. Bass

FM

Syn. Str.

Syn. Str.

Syn. Str.

FX 5

Solo

Solo

You're always in my heart

66

B. Fl.

Perc.

E. Gtr.

E. Gtr.

E. Bass

FM

Syn. Str.

Syn. Str.

Syn. Str.

FX 5

Solo

Solo

You are not a lone

67

B. Fl.

Perc.

E. Gtr.

E. Gtr.

E. Bass

FM

Syn. Str.

Syn. Str.

Syn. Str.

FX 5

Solo

Solo

I am here with you

68

B. Fl.

Perc.

E. Gtr.

E. Gtr.

E. Bass

FM

Syn. Str.

Syn. Str.

Syn. Str.

FX 5

Solo

Solo

Though you're far a way

69

B. Fl.

Perc.

E. Gtr.

E. Gtr.

E. Bass

FM

Syn. Str.

Syn. Str.

Syn. Str.

FX 5

Solo

Solo

I am here to stay

70

B. Fl.

Perc.

E. Gtr.

E. Gtr.

E. Bass

FM

Syn. Str.

Syn. Str.

Syn. Str.

FX 5

Solo

Solo

And you are not a lone

71

B. Fl.

Perc.

E. Gtr.

E. Gtr.

E. Bass

FM

Syn. Str.

Syn. Str.

Syn. Str.

FX 5

Solo

Solo

72

B. Fl.

Perc.

E. Gtr.

E. Gtr.

E. Bass

FM

Syn. Str.

Syn. Str.

Syn. Str.

FX 5

Solo

Solo

Bass Flute

Michael Jackson - You Are Not Alone 2

♩ = 59,000530

5

9

13

17

20

24

28

32

35

38

V.S.

41

44

48

52

56

60

63

66

70

Horn in F

Michael Jackson - You Are Not Alone 2

♩ = 59,000530

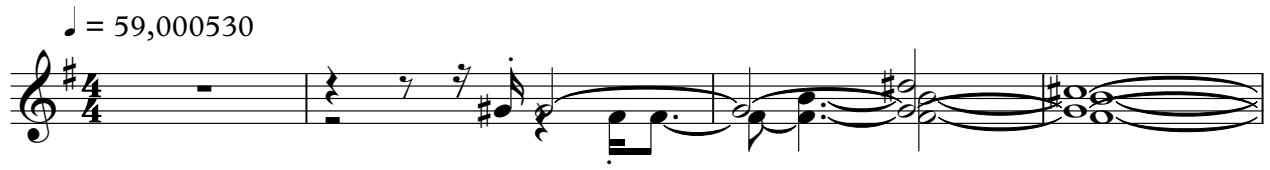

5 67

# Michael Jackson - You Are Not Alone 2

## Percussion

♩ = 59,000530

**6**

9

11

13

15

17

19

21

23

25

V.S.

V.S.

Percussion

67

69

71

Michael Jackson - You Are Not Alone 2

Electric Guitar

♩ = 59,000530

18

20

22

24

26

28

3

35

39

42

45

V.S.

Electric Guitar

72

Michael Jackson - You Are Not Alone 2

Electric Guitar

♩ = 59,000530

18

20

22

24

26

28

35

37

39

42

V.S.

Electric Guitar

71

# Michael Jackson - You Are Not Alone 2

Fretless Electric Bass

♩ = 59,000530

2

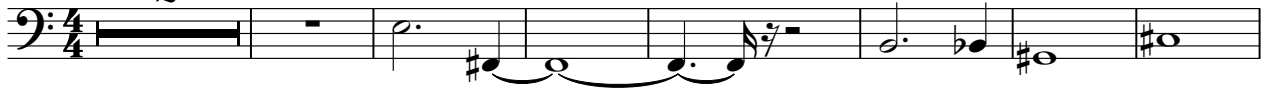

10

18

26

34

42

50

59

67

Michael Jackson - You Are Not Alone 2

FM Synth

♩ = 59,000530

6

9

12

16

19

21

V.S.

23

25

28

32

35

38

42

45

47

49

51

55

V.S.

59

61

63

65

67

69

71

# Michael Jackson - You Are Not Alone 2

## Synth Strings

♩ = 59,000530

2 8

15

22

29

37

44

52

60

67

Synth Strings

Michael Jackson - You Are Not Alone 2

♩ = 59,000530

58

63

69

Synth Strings

Michael Jackson - You Are Not Alone 2

♩ = 59,000530

5

36

47

59

66

Michael Jackson - You Are Not Alone 2

FX 5 (Brightness)

♩ = 59,000530

27 12

43

46

49

52 5

60

63

66

68

70 V.S.

FX 5 (Brightness)

72

# Michael Jackson - You Are Not Alone 2

Solo

♩ = 59,000530

4/4

4

69

# Michael Jackson - You Are Not Alone 2

Solo

♩ = 59,000530

**58**

65

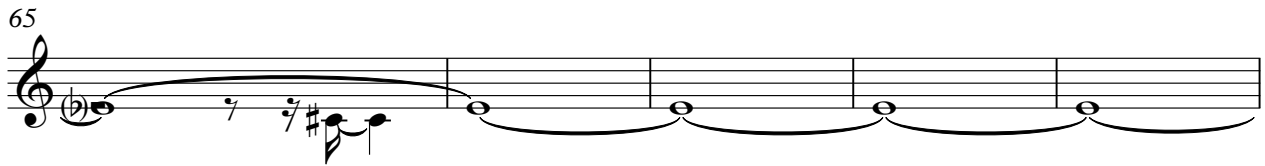

70

# Michael Jackson - You Are Not Alone 2

Solo

♩ = 59,000530  
YOUARENO

5

ALL rights reserved.      ~~At~~ ~~h~~ ~~o~~ ~~u~~ ~~s~~      ~~I~~ ~~s~~ ~~a~~ ~~l~~ ~~l~~ ~~o~~ ~~n~~ ~~e~~      ~~H~~ ~~o~~ ~~w~~ ~~e~~ ~~d~~ ~~e~~      ~~Y~~ ~~o~~ ~~u~~ ~~a~~ ~~r~~ ~~e~~ ~~n~~ ~~o~~      ~~Y~~ ~~o~~ ~~u~~ ~~a~~ ~~r~~ ~~e~~ ~~n~~ ~~o~~

11

~~S~~ ~~o~~ ~~m~~ ~~e~~ ~~t~~ ~~h~~ ~~i~~ ~~n~~ ~~g~~      ~~D~~ ~~o~~ ~~n~~ ~~e~~ ~~s~~      ~~A~~ ~~n~~ ~~d~~ ~~h~~ ~~o~~ ~~u~~ ~~d~~      ~~E~~ ~~v~~ ~~e~~ ~~n~~ ~~d~~ ~~I~~ ~~f~~ ~~l~~ ~~o~~ ~~v~~ ~~e~~ ~~d~~ ~~I~~ ~~f~~ ~~h~~ ~~a~~ ~~w~~ ~~a~~ ~~y~~      ~~S~~ ~~o~~ ~~m~~ ~~e~~ ~~t~~ ~~h~~ ~~i~~ ~~n~~ ~~g~~ ~~s~~ ~~a~~ ~~y~~ ~~s~~

18

~~T~~ ~~h~~ ~~e~~ ~~r~~ ~~e~~ ~~h~~ ~~o~~ ~~n~~ ~~e~~      ~~a~~ ~~n~~ ~~d~~ ~~h~~ ~~o~~ ~~u~~ ~~d~~      ~~T~~ ~~h~~ ~~o~~ ~~u~~ ~~g~~ ~~h~~ ~~t~~ ~~a~~ ~~w~~ ~~a~~ ~~y~~      ~~a~~ ~~n~~ ~~d~~ ~~h~~ ~~o~~ ~~u~~ ~~d~~      ~~A~~ ~~n~~ ~~d~~ ~~h~~ ~~o~~ ~~u~~ ~~d~~ ~~a~~ ~~n~~ ~~e~~      ~~a~~ ~~n~~ ~~d~~ ~~h~~ ~~o~~ ~~u~~ ~~d~~

24

30 ~~T~~ ~~h~~ ~~e~~ ~~r~~ ~~e~~ ~~h~~ ~~o~~ ~~n~~ ~~e~~      ~~Y~~ ~~o~~ ~~u~~ ~~a~~ ~~r~~ ~~e~~ ~~n~~ ~~o~~      ~~A~~ ~~n~~ ~~d~~ ~~h~~ ~~o~~ ~~u~~ ~~d~~ ~~a~~ ~~n~~ ~~e~~      ~~A~~ ~~l~~ ~~l~~      ~~a~~ ~~l~~ ~~o~~ ~~n~~ ~~e~~      ~~W~~ ~~h~~ ~~y~~

36

~~o~~ ~~h~~      ~~J~~ ~~u~~ ~~s~~ ~~t~~ ~~i~~ ~~f~~ ~~i~~ ~~c~~ ~~h~~ ~~t~~      ~~t~~ ~~h~~ ~~o~~ ~~u~~ ~~g~~ ~~h~~ ~~t~~ ~~a~~ ~~w~~ ~~a~~ ~~y~~      ~~A~~ ~~k~~ ~~i~~ ~~n~~ ~~g~~ ~~o~~ ~~m~~ ~~e~~      ~~A~~ ~~n~~ ~~d~~ ~~h~~ ~~o~~ ~~u~~ ~~d~~ ~~a~~ ~~n~~ ~~e~~ ~~s~~      ~~A~~ ~~n~~ ~~d~~ ~~h~~ ~~o~~ ~~u~~ ~~d~~ ~~a~~ ~~n~~ ~~e~~

43

~~Y~~ ~~o~~ ~~u~~ ~~a~~ ~~r~~ ~~e~~ ~~n~~ ~~o~~      ~~E~~ ~~v~~ ~~e~~ ~~n~~ ~~d~~ ~~I~~ ~~f~~ ~~h~~ ~~a~~ ~~w~~ ~~a~~ ~~y~~      ~~S~~ ~~t~~ ~~r~~ ~~e~~ ~~a~~ ~~i~~ ~~n~~ ~~g~~      ~~W~~ ~~h~~ ~~a~~ ~~t~~ ~~I~~ ~~f~~ ~~h~~ ~~o~~ ~~w~~ ~~e~~ ~~d~~ ~~I~~ ~~f~~ ~~h~~ ~~a~~ ~~w~~ ~~a~~ ~~y~~      ~~S~~ ~~o~~ ~~m~~ ~~e~~ ~~t~~ ~~h~~ ~~i~~ ~~n~~ ~~g~~ ~~s~~ ~~a~~ ~~y~~ ~~s~~

50

~~T~~ ~~h~~ ~~e~~ ~~r~~ ~~e~~ ~~h~~ ~~o~~ ~~n~~ ~~e~~      ~~a~~ ~~n~~ ~~d~~ ~~h~~ ~~o~~ ~~u~~ ~~d~~      ~~T~~ ~~h~~ ~~o~~ ~~u~~ ~~g~~ ~~h~~ ~~t~~ ~~a~~ ~~w~~ ~~a~~ ~~y~~      ~~a~~ ~~n~~ ~~d~~ ~~h~~ ~~o~~ ~~u~~ ~~d~~      ~~A~~ ~~n~~ ~~d~~ ~~h~~ ~~o~~ ~~u~~ ~~d~~ ~~a~~ ~~n~~ ~~e~~      ~~a~~ ~~n~~ ~~d~~ ~~h~~ ~~o~~ ~~u~~ ~~d~~      ~~T~~ ~~h~~ ~~e~~ ~~r~~ ~~e~~ ~~h~~ ~~o~~ ~~n~~ ~~e~~

56

~~Y~~ ~~o~~ ~~u~~ ~~a~~ ~~r~~ ~~e~~ ~~n~~ ~~o~~      ~~A~~ ~~n~~ ~~d~~ ~~h~~ ~~o~~ ~~u~~ ~~d~~ ~~a~~ ~~n~~ ~~e~~      ~~W~~ ~~h~~ ~~a~~ ~~t~~ ~~I~~ ~~f~~ ~~h~~ ~~o~~ ~~w~~ ~~e~~ ~~d~~ ~~I~~ ~~f~~ ~~h~~ ~~a~~ ~~w~~ ~~a~~ ~~y~~      ~~A~~ ~~n~~ ~~d~~ ~~h~~ ~~o~~ ~~u~~ ~~d~~ ~~a~~ ~~n~~ ~~e~~      ~~A~~ ~~n~~ ~~d~~ ~~h~~ ~~o~~ ~~u~~ ~~d~~ ~~a~~ ~~n~~ ~~e~~

63

2

~~I~~ ~~'~~ ~~l~~ ~~i~~ ~~b~~ ~~e~~ ~~r~~ ~~e~~      ~~Y~~ ~~o~~ ~~u~~ ~~a~~ ~~r~~ ~~e~~ ~~n~~ ~~o~~      ~~a~~ ~~n~~ ~~d~~ ~~h~~ ~~o~~ ~~u~~ ~~d~~      ~~T~~ ~~h~~ ~~o~~ ~~u~~ ~~g~~ ~~h~~ ~~t~~ ~~a~~ ~~w~~ ~~a~~ ~~y~~      ~~a~~ ~~n~~ ~~d~~ ~~h~~ ~~o~~ ~~u~~ ~~d~~      ~~A~~ ~~n~~ ~~d~~ ~~h~~ ~~o~~ ~~u~~ ~~d~~ ~~a~~ ~~n~~ ~~e~~

63

~~a~~ ~~n~~ ~~d~~ ~~h~~ ~~o~~ ~~u~~ ~~d~~      ~~T~~ ~~h~~ ~~o~~ ~~u~~ ~~g~~ ~~h~~ ~~t~~ ~~a~~ ~~w~~ ~~a~~ ~~y~~      ~~Y~~ ~~o~~ ~~u~~ ~~a~~ ~~r~~ ~~e~~ ~~n~~ ~~o~~      ~~Y~~ ~~o~~ ~~u~~ ~~a~~ ~~r~~ ~~e~~ ~~n~~ ~~o~~      ~~a~~ ~~n~~ ~~d~~ ~~h~~ ~~o~~ ~~u~~ ~~d~~ ~~a~~ ~~n~~ ~~e~~

2

Solo

68

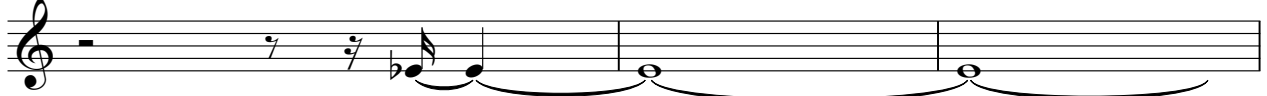

Thought you're a way here to stay And I'm not alone

71

