

Bee Gees - You Win Again

♩ = 84,000084

Power Set

Fretless Bs.

Choir Aahs

Organ 2

SynVox

Brass 1

Brightness

♩ = 84,000084

Strings

4

Power Set

6

Power Set

Fretless Bs.

SynVox

Brass 1

Brightness

Strings

8

Power Set

Fretless Bs.

SynVox

Brass 1

Brightness

Strings

10

Power Set

Fretless Bs.

Organ 2

SynVox

Brass 1

Brightness

Strings

12

Power Set

Fretless Bs.

Organ 2

Brass 1

Strings

14

Power Set

Fretless Bs.

Organ 2

Brass 1

Strings

16

Power Set

Fretless Bs.

Organ 2

Brass 1

Strings

18

Power Set

Fretless Bs.

Organ 2

Brass 1

Strings

20

Power Set

Fretless Bs.

Organ 2

Brass 1

Strings

22

Power Set

Fretless Bs.

Organ 2

SynVox

Brass 1

Brightness

Strings

24

Power Set

Fretless Bs.

Organ 2

SynVox

Brass 1

Brightness

Strings

26

Power Set

Fretless Bs.

Organ 2

SynVox

Brass 1

Brightness

Strings

28

Power Set

Fretless Bs.

Organ 2

SynVox

Brass 1

Brightness

Strings

30

Power Set

Fretless Bs.

Organ 2

SynVox

Brass 1

Brightness

Strings

32

Power Set

Fretless Bs.

Organ 2

SynVox

Brass 1

Brightness

Strings

34

Power Set

Fretless Bs.

Organ 2

SynVox

Brass 1

Brightness

Strings

36

Power Set

Fretless Bs.

Organ 2

SynVox

Brass 1

Brightness

Strings

38

Power Set

Fretless Bs.

Organ 2

SynVox

Brass 1

Brightness

Strings

40

Power Set

Fretless Bs.

Organ 2

Brass 1

Strings

42

Power Set

Fretless Bs.

Organ 2

Brass 1

Strings

44

Power Set

Fretless Bs.

Organ 2

Brass 1

Strings

46

48

Power Set

Fretless Bs.

Choir Aahs

Organ 2

SynVox

Brass 1

Brightness

Strings

50

Power Set

Fretless Bs.

Choir Aahs

Organ 2

SynVox

Brass 1

Brightness

Strings

52

Power Set

Fretless Bs.

Choir Aahs

Organ 2

SynVox

Brass 1

Brightness

Strings

54

Power Set

Fretless Bs.

Choir Aahs

Organ 2

SynVox

Brass 1

Brightness

Strings

56

Power Set

Fretless Bs.

Choir Aahs

SynVox

Brass 1

Brightness

Strings

58

Power Set

Fretless Bs.

Choir Aahs

SynVox

Brass 1

Brightness

Strings

60

Power Set

Fretless Bs.

Choir Aahs

Organ 2

SynVox

Brass 1

Brightness

Strings

62

Power Set

Fretless Bs.

Choir Aahs

Organ 2

SynVox

Brass 1

Brightness

Strings

64

Power Set

Fretless Bs.

Choir Aahs

Organ 2

SynVox

Brass 1

Brightness

Strings

66

Power Set

Fretless Bs.

Choir Aahs

Organ 2

SynVox

Brass 1

Brightness

Strings

68

Power Set

Fretless Bs.

Choir Aahs

Organ 2

SynVox

Brass 1

Brightness

Strings

70

Power Set

Fretless Bs.

Choir Aahs

Organ 2

SynVox

Brass 1

Brightness

Strings

72

Power Set

Fretless Bs.

Choir Aahs

Organ 2

SynVox

Brass 1

Brightness

Strings

74

Power Set

Fretless Bs.

Choir Aahs

Organ 2

SynVox

Brass 1

Brightness

Strings

76

Power Set

Fretless Bs.

Choir Aahs

Organ 2

SynVox

Brass 1

Brightness

Strings

78

Power Set

Fretless Bs.

Choir Aahs

Organ 2

SynVox

Brass 1

Brightness

Strings

80

Power Set

Fretless Bs.

Choir Aahs

Organ 2

SynVox

Brass 1

Brightness

Strings

82

Power Set

Fretless Bs.

Choir Aahs

Organ 2

SynVox

Brass 1

Brightness

Strings

Power Set

Bee Gees - You Win Again

♩ = 84,000084

4

6

8

10

12

14

16

18

20

V.S.

Power Set

22

24

26

28

30

32

34

36

38

40

Power Set

42

44

46

48

50

52

54

56

58

60

V.S.

Power Set

62

64

66

68

70

72

74

76

78

80

Power Set

82

Bee Gees - You Win Again

Fretless Bs.

♩ = 84,000084

5

13

20

25

29

33

36

39

42

46

V.S.

51

55

58

63

67

71

76

80

Bee Gees - You Win Again

Choir Aahs

♩ = 84,000084

45

50

57

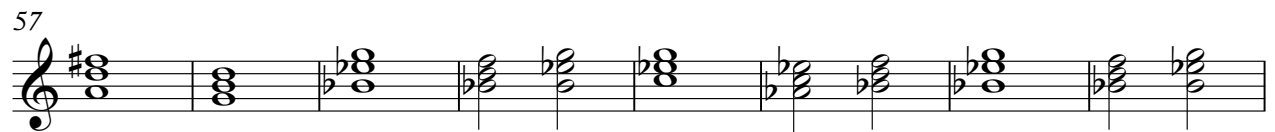

65

72

79

Bee Gees - You Win Again

Organ 2

♩ = 84,000084

10

13

16

19

22

25

28

31

35

V.S.

39

3

42

3

45

3

48

3

51

3

54

4

61

3

64

3

67

3

71

3

74

77

79

81

♩ = 84,000084

5

11

26

30

35

6

46

51

55

Bee Gees - You Win Again

Brass 1

♩ = 84,000084

5

13

22

30

36

39

43

V.S.

50

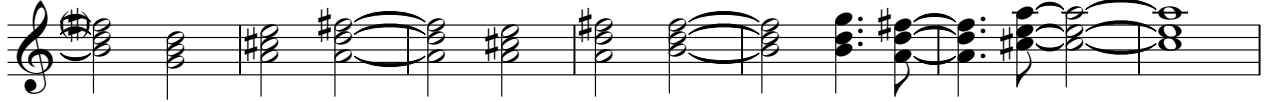

57

65

72

79

Brightness

Bee Gees - You Win Again

♩ = 84,000084

5

11

26

31

36

6

46

51

55

2

Brightness

59

63

67

71

75

79

82

2

Bee Gees - You Win Again

Strings

♩ = 84,000084

5

13

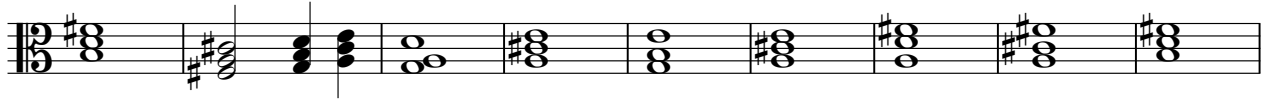

22

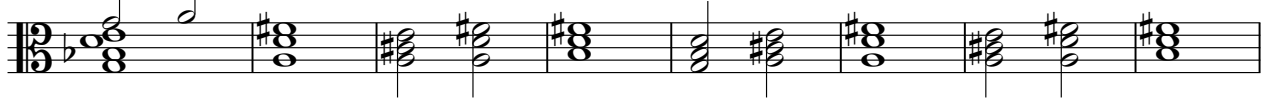

30

37

43

49

55

63

70

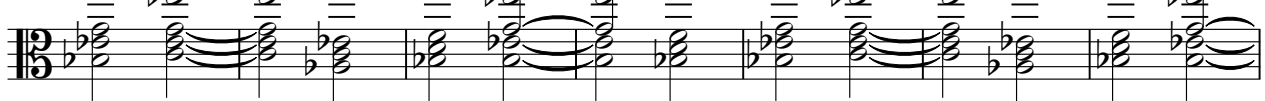

V.S.

2

77

Strings

78 79 80

81

82