

Michael Learns To Rock - The Actor

♩ = 83,000183

DRUMS

DRUMS

JAZZ GTR

MUTED GTR

FRETLESS

SYN STR 1

SYN STR 1

BRIGHTNESS

♩ = 83,000183

ECHO DROPS

A.PIANO 1

5

DRUMS

DRUMS

FRETLESS

SYN STR 1

SYN STR 1

BRIGHTNESS

A.PIANO 1

6

DRUMS

DRUMS

FRETLESS

SYN STR 1

SYN STR 1

BRIGHTNESS

A.PIANO 1

7

DRUMS

DRUMS

FRETLESS

SYN STR 1

SYN STR 1

BRIGHTNESS

A.PIANO 1

9

DRUMS

FRETLESS

SYN STR 1

SYN STR 1

11

DRUMS

FRETLESS

SYN STR 1

SYN STR 1

13

DRUMS

FRETLESS

SYN STR 1

SYN STR 1

15

DRUMS

MUTED GTR

FRETLESS

SYN STR 1

SYN STR 1

A.PIANO 1

17

DRUMS

MUTED GTR

FRETLESS

SYN STR 1

SYN STR 1

A.PIANO 1

19

DRUMS

MUTED GTR

FRETLESS

SYN STR 1

SYN STR 1

A.PIANO 1

21

DRUMS

MUTED GTR

FRETLESS

SYN STR 1

SYN STR 1

A.PIANO 1

23

DRUMS

DRUMS

MUTED GTR

FRETLESS

SYN STR 1

SYN STR 1

A.PIANO 1

25

DRUMS

DRUMS

MUTED GTR

FRETLESS

SYN STR 1

SYN STR 1

A.PIANO 1

26

DRUMS

DRUMS

MUTED GTR

FRETLESS

SYN STR 1

SYN STR 1

A.PIANO 1

27

DRUMS

DRUMS

MUTED GTR

FRETLESS

SYN STR 1

SYN STR 1

A.PIANO 1

28

DRUMS

DRUMS

MUTED GTR

FRETLESS

SYN STR 1

SYN STR 1

A.PIANO 1

29

DRUMS

DRUMS

MUTED GTR

FRETLESS

SYN STR 1

SYN STR 1

A.PIANO 1

30

DRUMS

DRUMS

MUTED GTR

FRETLESS

SYN STR 1

SYN STR 1

A.PIANO 1

31

DRUMS

DRUMS

MUTED GTR

FRETLESS

SYN STR 1

SYN STR 1

ECHO DROPS

A.PIANO 1

33

DRUMS

MUTED GTR

FRETLESS

SYN STR 1

SYN STR 1

A.PIANO 1

35

DRUMS

MUTED GTR

FRETLESS

SYN STR 1

SYN STR 1

A.PIANO 1

39

DRUMS

MUTED GTR

FRETLESS

SYN STR 1

SYN STR 1

A.PIANO 1

41

DRUMS

MUTED GTR

FRETLESS

SYN STR 1

SYN STR 1

A.PIANO 1

43

DRUMS

MUTED GTR

FRETLESS

SYN STR 1

SYN STR 1

A.PIANO 1

45

DRUMS

MUTED GTR

FRETLESS

SYN STR 1

SYN STR 1

A.PIANO 1

47

DRUMS

DRUMS

MUTED GTR

FRETLESS

SYN STR 1

SYN STR 1

A.PIANO 1

49

DRUMS

DRUMS

MUTED GTR

FRETLESS

SYN STR 1

SYN STR 1

A.PIANO 1

50

DRUMS

DRUMS

MUTED GTR

FRETLESS

SYN STR 1

SYN STR 1

A.PIANO 1

51

DRUMS

DRUMS

MUTED GTR

FRETLESS

SYN STR 1

SYN STR 1

A.PIANO 1

52

DRUMS

DRUMS

MUTED GTR

FRETLESS

SYN STR 1

SYN STR 1

A.PIANO 1

53

DRUMS

DRUMS

MUTED GTR

FRETLESS

SYN STR 1

SYN STR 1

A.PIANO 1

54

DRUMS

DRUMS

MUTED GTR

FRETLESS

SYN STR 1

SYN STR 1

A.PIANO 1

55

DRUMS

DRUMS

MUTED GTR

FRETLESS

SYN STR 1

SYN STR 1

A.PIANO 1

56

DRUMS

DRUMS

MUTED GTR

FRETLESS

SYN STR 1

SYN STR 1

A.PIANO 1

57

DRUMS

DRUMS

MUTED GTR

FRETLESS

SYN STR 1

SYN STR 1

A.PIANO 1

58

DRUMS

DRUMS

MUTED GTR

FRETLESS

SYN STR 1

SYN STR 1

A.PIANO 1

59

DRUMS

DRUMS

MUTED GTR

FRETLESS

SYN STR 1

SYN STR 1

A.PIANO 1

60

DRUMS

DRUMS

MUTED GTR

FRETLESS

SYN STR 1

SYN STR 1

BRIGHTNESS

A.PIANO 1

61

DRUMS

DRUMS

MUTED GTR

FRETLESS

SYN STR 1

SYN STR 1

A.PIANO 1

62

DRUMS

DRUMS

MUTED GTR

FRETLESS

SYN STR 1

SYN STR 1

A.PIANO 1

63

DRUMS

DRUMS

JAZZ GTR

MUTED GTR

FRETLESS

SYN STR 1

SYN STR 1

BRIGHTNESS

A.PIANO 1

64

DRUMS

DRUMS

JAZZ GTR

MUTED GTR

FRETLESS

SYN STR 1

SYN STR 1

BRIGHTNESS

A.PIANO 1

65

DRUMS

DRUMS

JAZZ GTR

MUTED GTR

FRETLESS

SYN STR 1

SYN STR 1

BRIGHTNESS

A.PIANO 1

66

DRUMS

DRUMS

JAZZ GTR

MUTED GTR

FRETLESS

SYN STR 1

SYN STR 1

BRIGHTNESS

A.PIANO 1

67

DRUMS

DRUMS

JAZZ GTR

MUTED GTR

FRETLESS

SYN STR 1

SYN STR 1

BRIGHTNESS

A.PIANO 1

68

DRUMS

DRUMS

JAZZ GTR

MUTED GTR

FRETLESS

SYN STR 1

SYN STR 1

BRIGHTNESS

A.PIANO 1

69

DRUMS

DRUMS

JAZZ GTR

MUTED GTR

FRETLESS

SYN STR 1

SYN STR 1

A.PIANO 1

70

DRUMS

DRUMS

JAZZ GTR

MUTED GTR

FRETLESS

SYN STR 1

SYN STR 1

A.PIANO 1

71

DRUMS

DRUMS

JAZZ GTR

MUTED GTR

FRETLESS

SYN STR 1

SYN STR 1

A.PIANO 1

72

DRUMS

DRUMS

MUTED GTR

FRETLESS

SYN STR 1

SYN STR 1

A.PIANO 1

73

DRUMS

DRUMS

MUTED GTR

FRETLESS

SYN STR 1

SYN STR 1

A.PIANO 1

74

DRUMS

DRUMS

MUTED GTR

FRETLESS

SYN STR 1

SYN STR 1

A.PIANO 1

75

DRUMS

DRUMS

MUTED GTR

FRETLESS

SYN STR 1

SYN STR 1

A.PIANO 1

76

DRUMS

DRUMS

MUTED GTR

FRETLESS

SYN STR 1

SYN STR 1

A.PIANO 1

77

DRUMS

DRUMS

MUTED GTR

FRETLESS

SYN STR 1

SYN STR 1

A.PIANO 1

78

DRUMS

DRUMS

MUTED GTR

FRETLESS

SYN STR 1

SYN STR 1

A.PIANO 1

79

DRUMS

DRUMS

MUTED GTR

FRETLESS

SYN STR 1

SYN STR 1

A.PIANO 1

80

DRUMS

DRUMS

MUTED GTR

FRETLESS

SYN STR 1

SYN STR 1

A.PIANO 1

81

DRUMS

DRUMS

MUTED GTR

FRETLESS

SYN STR 1

SYN STR 1

A.PIANO 1

82

DRUMS

DRUMS

MUTED GTR

FRETLESS

SYN STR 1

SYN STR 1

A.PIANO 1

83

DRUMS

DRUMS

MUTED GTR

FRETLESS

SYN STR 1

SYN STR 1

A.PIANO 1

84

DRUMS

DRUMS

MUTED GTR

FRETLESS

SYN STR 1

SYN STR 1

A.PIANO 1

85

DRUMS

DRUMS

MUTED GTR

FRETLESS

SYN STR 1

SYN STR 1

A.PIANO 1

86

DRUMS

DRUMS

MUTED GTR

FRETLESS

SYN STR 1

SYN STR 1

A.PIANO 1

87

DRUMS

DRUMS

MUTED GTR

FRETLESS

SYN STR 1

SYN STR 1

A.PIANO 1

DRUMS

Michael Learns To Rock - The Actor

♩ = 83,000183

2

7

16

26

30

16

49

53

57

61

65

69

V.S.

73

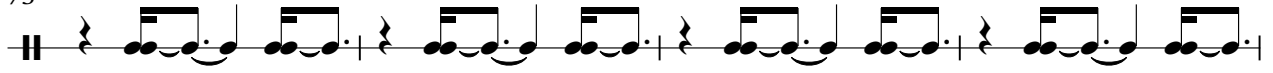

77

81

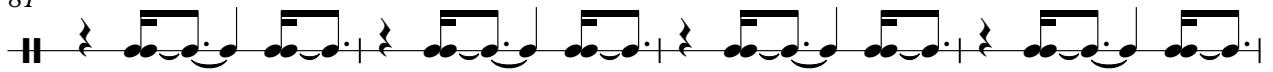

85

Michael Learns To Rock - The Actor

DRUMS

♩ = 83,000183

2

5

7

9

11

13

15

17

19

21

V.S.

DRUMS

23

25

27

29

31

33

35

37

39

41

DRUMS

43

45

47

49

51

53

55

56

58

60

V.S.

DRUMS

62

64

66

68

70

72

73

75

77

79

DRUMS

81

83

85

87

♩ = 83,000183

61

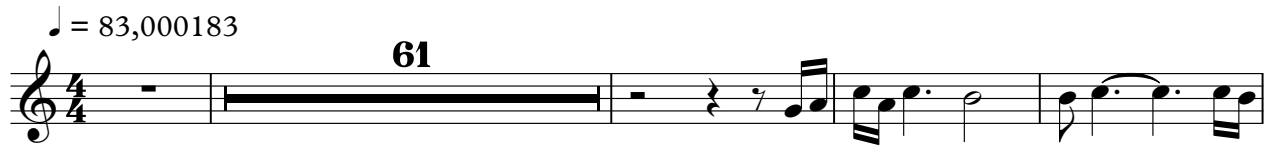

66

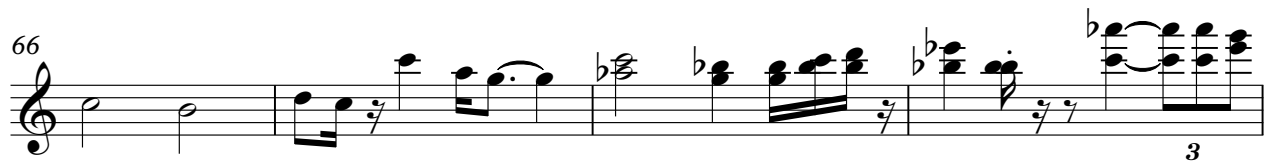

70

19

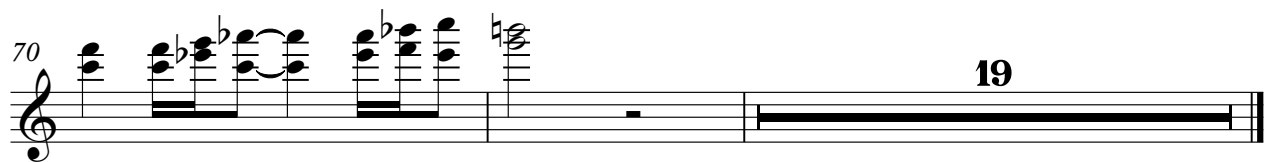

MUTED GTR

Michael Learns To Rock - The Actor

♩ = 83,000183

14

17

19

21

23

25

27

29

31

33

V.S.

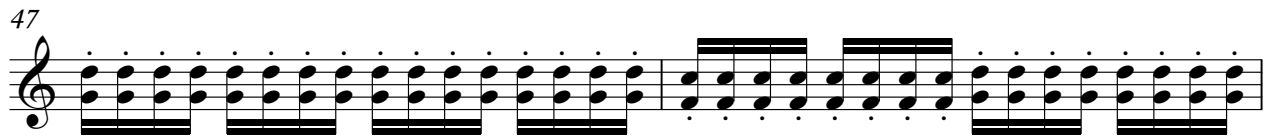

55

57

59

61

63

65

67

69

71

73

V.S.

75

FRETLESS

Michael Learns To Rock - The Actor

♩ = 83,000183

2

8

12

16

20

24

28

32

36

40

V.S.

45

49

53

57

61

66

70

74

78

82

FRETLESS

3

86

Michael Learns To Rock - The Actor

SYN STR 1

$\text{♩} = 83,000183$

2

10

17

24

31

38

45

52

59

66

V.S.

73

80

85

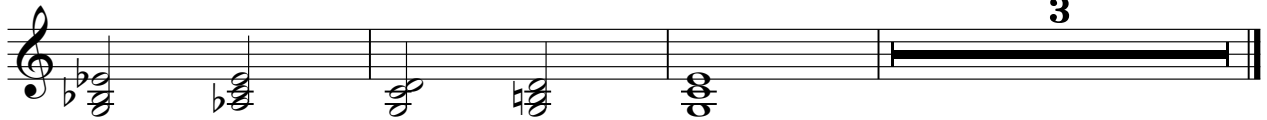

Michael Learns To Rock - The Actor

SYN STR 1

♩ = 83,000183

2

6

9

12

15

18

21

23

26

29

V.S.

32

35

38

41

44

47

50

53

56

59

62

65

68

71

74

77

80

83

86

BRIGHTNESS

Michael Learns To Rock - The Actor

♩ = 83,000183

2

8

51 3

64

67

22

ECHO DROPS

Michael Learns To Rock - The Actor

♩ = 83,000183

29

31

59

Michael Learns To Rock - The Actor

A.PIANO 1

♩ = 83,000183

2

6

8

19

23

29

34

39

43

47

52

V.S.

55

59

64

71

76

80

85

87
