

Michael McDonald - Sweet Freedom

♩ = 230,008438

HARMONICA

DRUMS

MARIMBA

MUTED GTR

CLEAN GTR

SLAPBASS 1

E.PIANO 1

SYNBASS 1

BRASS 1

ORCH.HIT

FANTASIA

SWEEP PAD

♩ = 230,008438

VOICE OOHS

A.PIANO 1

6

DRUMS

MARIMBA

9

DRUMS

MARIMBA

FANTASIA

SWEEP PAD

12

DRUMS

MARIMBA

FANTASIA

SWEEP PAD

15

DRUMS

MARIMBA

FANTASIA

SWEEP PAD

18

DRUMS

MARIMBA

SWEEP PAD

20

DRUMS

MARIMBA

SLAPBASS 1

E.PIANO 1

SWEEP PAD

VOICE OOHS

A.PIANO 1

23

DRUMS

MARIMBA

SLAPBASS 1

E.PIANO 1

VOICE OOHS

A.PIANO 1

26

DRUMS

MARIMBA

SLAPBASS 1

E.PIANO 1

VOICE OOHS

A.PIANO 1

29

DRUMS

MARIMBA

SLAPBASS 1

E.PIANO 1

VOICE OOHS

A.PIANO 1

32

DRUMS

MARIMBA

SLAPBASS 1

E.PIANO 1

VOICE OOHS

A.PIANO 1

35

DRUMS

MARIMBA

SLAPBASS 1

VOICE OOHS

A.PIANO 1

38

DRUMS

MARIMBA

SLAPBASS 1

E.PIANO 1

VOICE OOHS

A.PIANO 1

41

DRUMS

MARIMBA

SLAPBASS 1

E.PIANO 1

VOICE OOHS

A.PIANO 1

44

DRUMS

MARIMBA

SLAPBASS 1

E.PIANO 1

VOICE OOHS

A.PIANO 1

47

DRUMS

MARIMBA

SLAPBASS 1

E.PIANO 1

VOICE OOHS

A.PIANO 1

50

DRUMS

MARIMBA

SLAPBASS 1

E.PIANO 1

VOICE OOHS

A.PIANO 1

53

DRUMS

MARIMBA

CLEAN GTR

SLAPBASS 1

SWEEP PAD

VOICE OOHS

A.PIANO 1

56

DRUMS

CLEAN GTR

SLAPBASS 1

SWEEP PAD

VOICE OOHS

A.PIANO 1

59

DRUMS

CLEAN GTR

SLAPBASS 1

SWEEP PAD

VOICE OOHS

A.PIANO 1

62

DRUMS

CLEAN GTR

SLAPBASS 1

SWEEP PAD

VOICE OOHS

A.PIANO 1

65

DRUMS

CLEAN GTR

SLAPBASS 1

SWEEP PAD

VOICE OOHS

A.PIANO 1

68

DRUMS

MARIMBA

CLEAN GTR

SLAPBASS 1

BRASS 1

SWEEP PAD

VOICE OOHS

A.PIANO 1

71

DRUMS

MARIMBA

SLAPBASS 1

BRASS 1

SWEEP PAD

A.PIANO 1

74

DRUMS

MARIMBA

SLAPBASS 1

BRASS 1

SWEEP PAD

A.PIANO 1

77

DRUMS

MARIMBA

SLAPBASS 1

E.PIANO 1

BRASS 1

FANTASIA

VOICE OOHS

A.PIANO 1

80

DRUMS

MARIMBA

SLAPBASS 1

E.PIANO 1

FANTASIA

VOICE OOHS

A.PIANO 1

83

DRUMS

MARIMBA

SLAPBASS 1

E.PIANO 1

FANTASIA

VOICE OOHS

A.PIANO 1

86

DRUMS

MARIMBA

SLAPBASS 1

E.PIANO 1

FANTASIA

VOICE OOHS

A.PIANO 1

89

DRUMS

MARIMBA

SLAPBASS 1

E.PIANO 1

FANTASIA

VOICE OOHS

A.PIANO 1

92

DRUMS

MARIMBA

SLAPBASS 1

E.PIANO 1

VOICE OOHS

A.PIANO 1

95

DRUMS

MARIMBA

SLAPBASS 1

E.PIANO 1

FANTASIA

VOICE OOHS

A.PIANO 1

98

DRUMS

MARIMBA

SLAPBASS 1

E.PIANO 1

FANTASIA

VOICE OOHS

A.PIANO 1

101

DRUMS

MARIMBA

SLAPBASS 1

E.PIANO 1

FANTASIA

VOICE OOHS

A.PIANO 1

104

DRUMS

MARIMBA

SLAPBASS 1

E.PIANO 1

FANTASIA

VOICE OOHS

A.PIANO 1

107

DRUMS

MARIMBA

CLEAN GTR

SLAPBASS 1

FANTASIA

SWEEP PAD

VOICE OOHS

A.PIANO 1

110

DRUMS

CLEAN GTR

SLAPBASS 1

BRASS 1

SWEEP PAD

VOICE OOHS

113

DRUMS

CLEAN GTR

SLAPBASS 1

BRASS 1

SWEEP PAD

VOICE OOHS

116

DRUMS

CLEAN GTR

SLAPBASS 1

SWEEP PAD

VOICE OOHS

119

DRUMS

CLEAN GTR

SLAPBASS 1

BRASS 1

SWEEP PAD

VOICE OOHS

122

DRUMS

CLEAN GTR

SLAPBASS 1

BRASS 1

SWEEP PAD

VOICE OOHS

125

DRUMS

MARIMBA

CLEAN GTR

SLAPBASS 1

BRASS 1

SWEEP PAD

VOICE OOHS

A.PIANO 1

128

DRUMS

MARIMBA

SLAPBASS 1

BRASS 1

SWEEP PAD

A.PIANO 1

131 23

DRUMS

MARIMBA

MUTED GTR

SLAPBASS 1

BRASS 1

SWEEP PAD

VOICE OOHS

A.PIANO 1

134

DRUMS

MARIMBA

MUTED GTR

SLAPBASS 1

SWEEP PAD

VOICE OOHS

137

DRUMS

MUTED GTR

SLAPBASS 1

BRASS 1

SWEEP PAD

VOICE OOHS

141

DRUMS

MUTED GTR

SLAPBASS 1

BRASS 1

SWEEP PAD

VOICE OOHS

144

DRUMS

MUTED GTR

SLAPBASS 1

FANTASIA

SWEEP PAD

VOICE OOHS

147

DRUMS

MUTED GTR

SLAPBASS 1

BRASS 1

FANTASIA

SWEEP PAD

VOICE OOHS

150

DRUMS

MUTED GTR

SLAPBASS 1

BRASS 1

FANTASIA

SWEEP PAD

VOICE OOHS

153

HARMONICA

DRUMS

MARIMBA

MUTED GTR

SLAPBASS 1

E.PIANO 1

BRASS 1

FANTASIA

VOICE OOHS

A.PIANO 1

156

HARMONICA

DRUMS

MARIMBA

SLAPBASS 1

E.PIANO 1

A.PIANO 1

159

HARMONICA

DRUMS

MARIMBA

SLAPBASS 1

E.PIANO 1

A.PIANO 1

162

HARMONICA

DRUMS

MARIMBA

SLAPBASS 1

E.PIANO 1

FANTASIA

A.PIANO 1

165

HARMONICA

DRUMS

MARIMBA

SLAPBASS 1

E.PIANO 1

BRASS 1

FANTASIA

A.PIANO 1

168

DRUMS

MARIMBA

CLEAN GTR

SLAPBASS 1

BRASS 1

FANTASIA

SWEEP PAD

VOICE OOHS

A.PIANO 1

171

DRUMS

CLEAN GTR

SLAPBASS 1

BRASS 1

SWEEP PAD

VOICE OOHS

A.PIANO 1

174

DRUMS

CLEAN GTR

SLAPBASS 1

BRASS 1

SWEEP PAD

VOICE OOHS

A.PIANO 1

177

DRUMS

CLEAN GTR

SLAPBASS 1

BRASS 1

SWEEP PAD

VOICE OOHS

A.PIANO 1

180

DRUMS

CLEAN GTR

SLAPBASS 1

BRASS 1

SWEEP PAD

VOICE OOHS

A.PIANO 1

183

DRUMS

MARIMBA

CLEAN GTR

SLAPBASS 1

BRASS 1

SWEEP PAD

VOICE OOHS

A.PIANO 1

186

DRUMS

MARIMBA

CLEAN GTR

SLAPBASS 1

BRASS 1

SWEEP PAD

A.PIANO 1

DRUMS

MARIMBA

CLEAN GTR

SLAPBASS 1

BRASS 1

ORCH.HIT

FANTASIA

SWEEP PAD

A.PIANO 1

- **DRUMS**: A drum set part in 4/4 time, starting with a snare on the first beat, followed by a pattern of snare and bass drum hits.
- **MARIMBA**: A melodic line in treble clef with eighth and quarter notes.
- **CLEAN GTR**: A guitar part in treble clef featuring a long, sustained chord with a tremolo effect.
- **SLAPBASS 1**: A bass line in bass clef using a slap technique, with a rhythmic pattern of eighth notes.
- **BRASS 1**: A brass instrument part in treble clef playing a rhythmic pattern of eighth notes.
- **ORCH.HIT**: An orchestral hit part in treble clef, remaining silent until the third measure where it plays a short melodic phrase.
- **FANTASIA**: A part in treble clef, remaining silent until the third measure where it plays a short melodic phrase.
- **SWEEP PAD**: A pad part in treble clef with a long, sustained chord and a tremolo effect.
- **A.PIANO 1**: A piano part in treble clef playing a rhythmic pattern of eighth notes.

HARMONICA

Michael McDonald - Sweet Freedom

♩ = 230,008438

152

157

162

166

25

Michael McDonald - Sweet Freedom

DRUMS

♩ = 230,008438

2

6

9

12

15

18

21

24

27

30

V.S.

33

36

39

42

45

48

51

54

57

60

DRUMS

63

66

69

72

75

78

81

84

87

90

V.S.

DRUMS

93

96

99

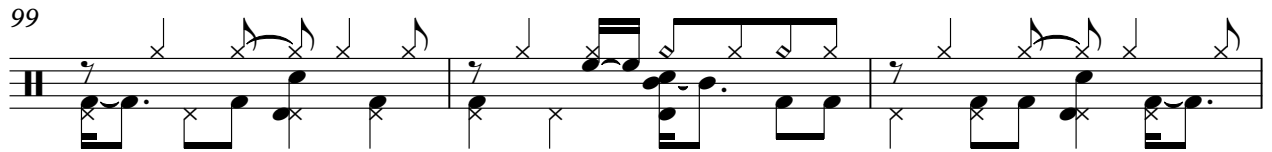

102

105

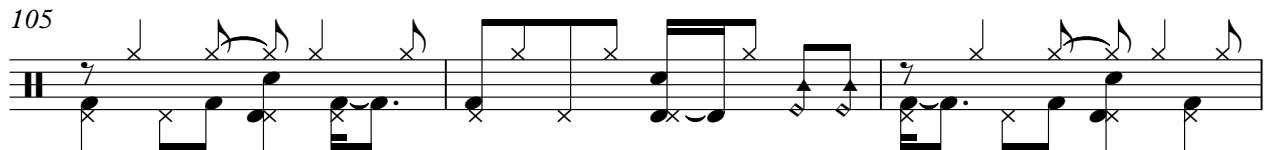

108

111

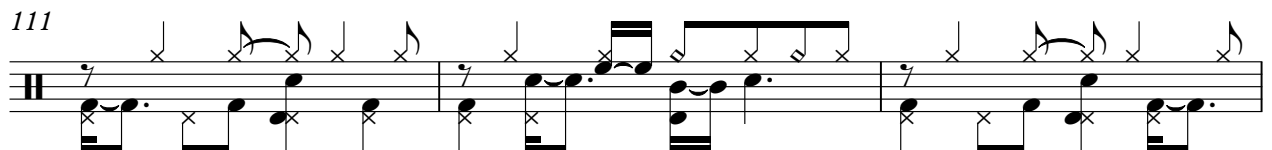

114

117

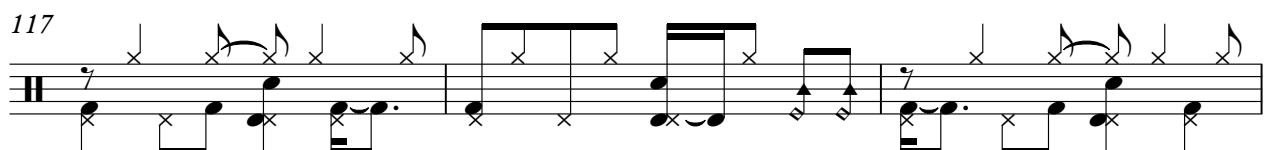

120

DRUMS

123

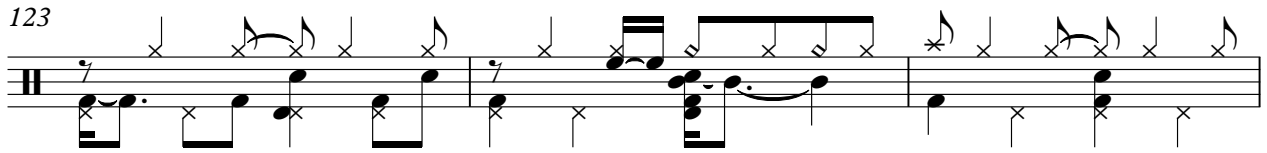

126

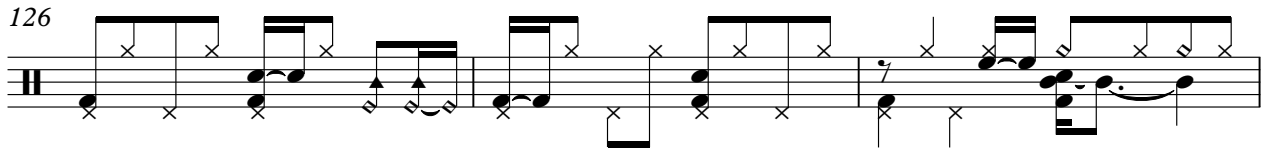

129

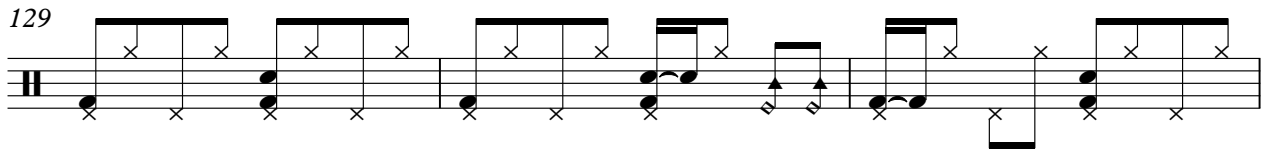

132

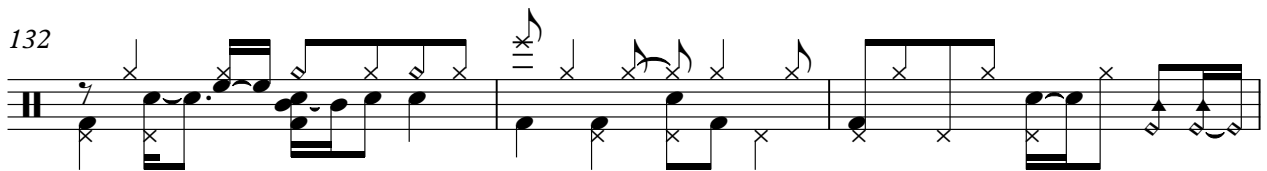

135

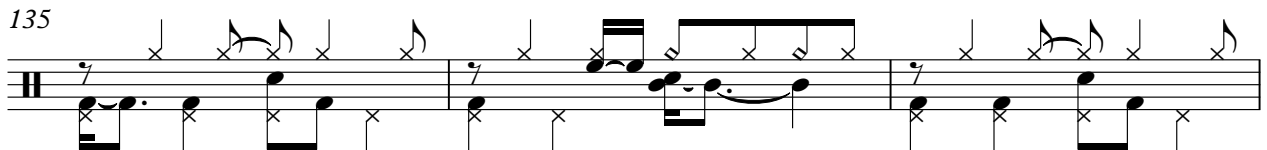

138

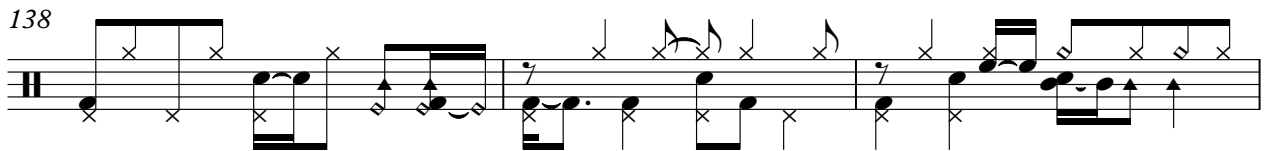

141

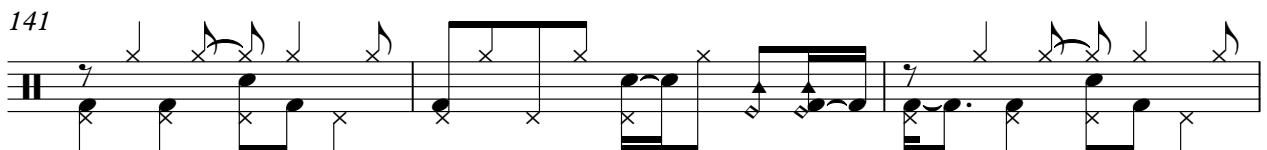

144

147

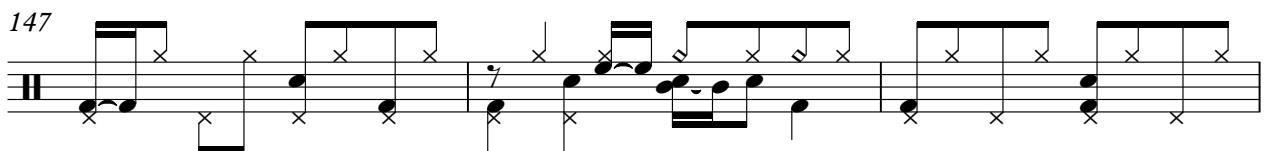

150

V.S.

153

156

159

162

165

168

171

174

177

180

DRUMS

183

186

189

MARIMBA

Michael McDonald - Sweet Freedom

♩ = 230,008438

3

7

10

13

16

19

22

V.S.

43

46

49

51

87

90

93

96

99

102

V.S.

105

108

126

129

132

154

157

160

163

166

169

16

187

189

2

Michael McDonald - Sweet Freedom

MUTED GTR

♩ = 230,008438

131

134

137

143

147

150

153

38

Michael McDonald - Sweet Freedom

CLEAN GTR

♩ = 230,008438

51

55

59

63

67 39

109

113

117

121

124 43

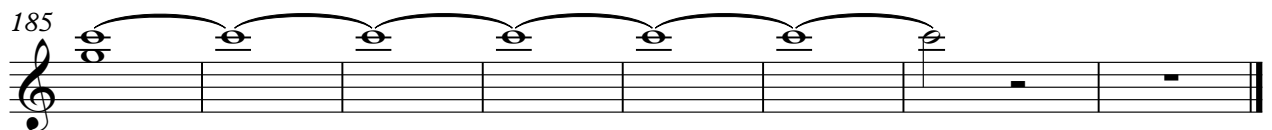

Michael McDonald - Sweet Freedom

SLAPBASS 1

♩ = 230,008438

19

27

36

41

46

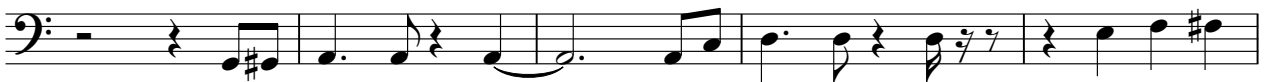

51

56

61

66

72

V.S.

77

86

94

99

104

109

115

120

126

131

4

SLAPBASS 1

186

189

2

94

101

107

47

159

164

26

SYNBRASS 1

Michael McDonald - Sweet Freedom

♩ = 230,008438

3 187

3 187

Michael McDonald - Sweet Freedom

BRASS 1

♩ = 230,008438

3 64

70

74 35

112 6

122

128

132 7 7

150 3

154 13 3

172

2

177

BRASS

182

188

2

ORCH.HIT

Michael McDonald - Sweet Freedom

♪ = 230,008438

188

FANTASIA

Michael McDonald - Sweet Freedom

♩ = 230,008438

9

16 62

83 3

91 4

101

108 35

147

154 8

167

170 20 2

Michael McDonald - Sweet Freedom

SWEEP PAD

♩ = 230,008438

7

15 2 32

54

61

70

77 32

114

122

130

138

V.S.

2

SWEEP PAD

145

151

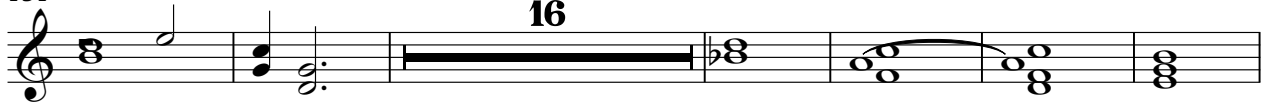

173

181

187

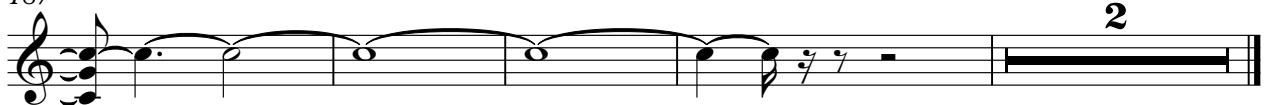

Michael McDonald - Sweet Freedom

VOICE OOHS

♩ = 230,008438

19

25

31

37

43

48

54

60

66

7

77

82

88

95

101

106

112

118

124

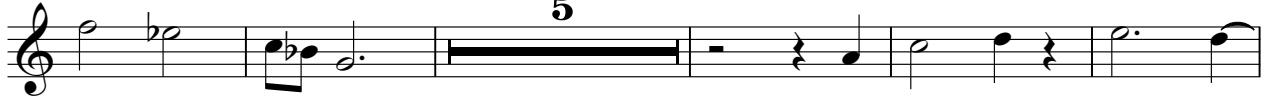

5

134

140

VOICE OOHS

147

154

173

179

183

Michael McDonald - Sweet Freedom

A.PIANO 1

♩ = 230,008438

18

24

32

40

49

57

65

74

83

91

V.S.

100

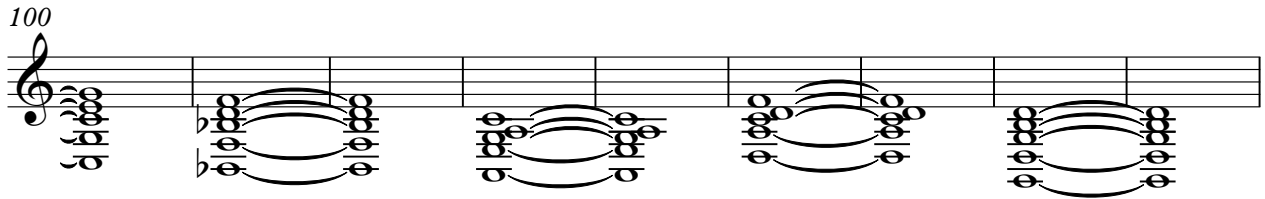

109

18

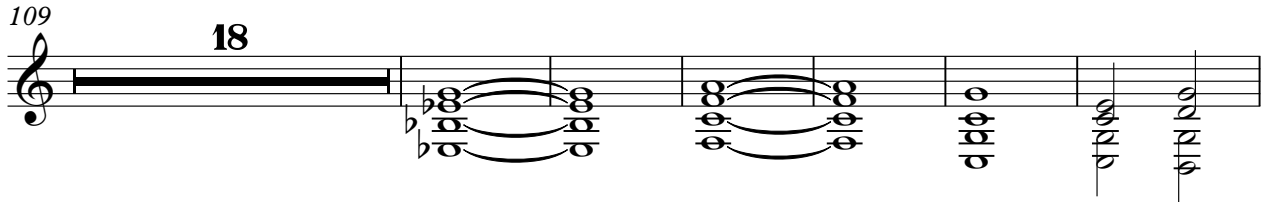

133

20

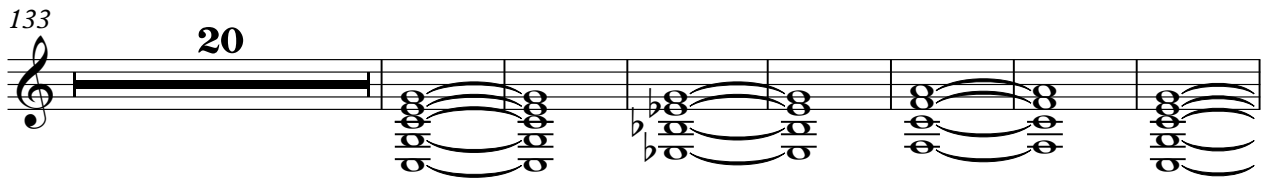

160

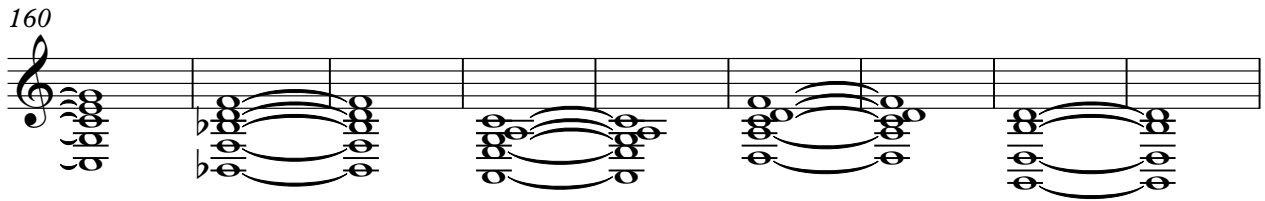

169

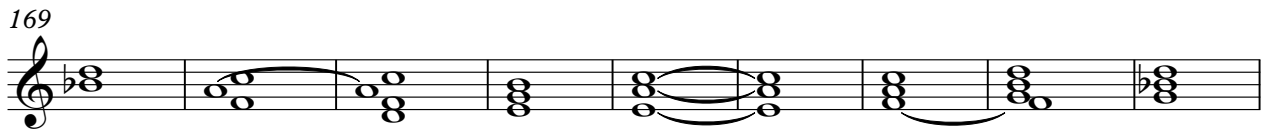

178

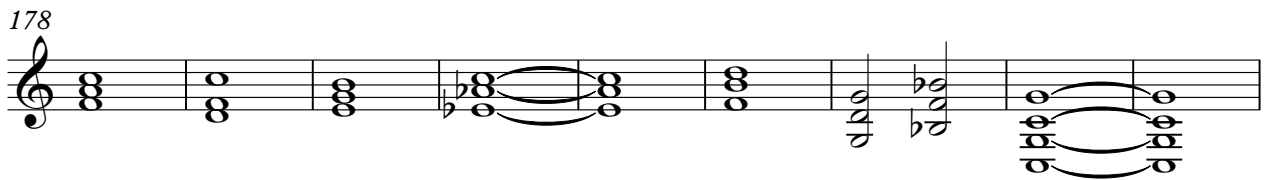

187

2

