

♩ = 127,000252

- Tuba**: Two staves, both showing rests.
- Electric Guitar**: Two staves. The top staff has rests. The bottom staff has a series of chords and notes.
- Electric Piano**: A grand staff (treble and bass clefs) with notes and rests.

The second system includes:

- Viola**: Two staves, both showing rests.

The tempo marking $\text{♩} = 127,000252$ is repeated at the end of the score.

♩ = 127,000252

5 3

The musical score consists of the following parts:

11

Tba. Tba. Perc. J. Gtr. E. Gtr. E. Bass E. Pno. Vla.

13

Tba. Perc. J. Gtr. E. Gtr. E. Bass E. Pno. Vla. Vla.

15

Tba.

Perc.

J. Gtr.

E. Bass

E. Pno.

Vla.

Vla.

17

Tba.

Tba.

Perc.

J. Gtr.

E. Bass

E. Pno.

Vla.

Vla.

19

21

23

Tba.

Perc.

J. Gtr.

E. Bass

E. Pno.

Tape Smp. Str

FX 4

Vla.

25

Tba.

Perc.

J. Gtr.

E. Bass

E. Pno.

Tape Smp. Str

FX 4

Vla.

27 9

Tba.

Perc.

J. Gtr.

E. Bass

E. Pno.

Vla.

29

Tba.

Perc.

E. Bass

E. Pno.

Syn. Drums

Vla.

31

Tba.

Tba.

Perc.

J. Gtr.

E. Bass

E. Pno.

Orch. Hit

Vla.

33 11

Tba. (b)
 Tba.
 Perc.
 J. Gtr.
 E. Gtr.
 E. Bass
 E. Pno.
 Vla.
 Vla.

35

Tba.
 Tba.
 Perc.
 J. Gtr.
 E. Bass
 E. Pno.
 Vla.

41 13

43

45

Tba.

Perc.

J. Gtr.

E. Gtr.

E. Bass

E. Pno.

Vla.

Vla.

47

Tba.

Perc.

J. Gtr.

E. Bass

E. Pno.

Tape Smp. Str.

FX 4

Vla.

49

Tba.

Perc.

J. Gtr.

E. Bass

E. Pno.

Tape Smp. Str.

FX 4

Vla.

51

Tba.

Perc.

J. Gtr.

E. Bass

E. Pno.

Vla.

53

Tba.

Perc.

J. Gtr.

E. Bass

E. Pno.

Vla.

55

Tba.

Tba.

Perc.

J. Gtr.

E. Bass

E. Pno.

Syn. Drums

Orch. Hit

Vla.

Vla.

57

Tba.

Tba.

Perc.

J. Gtr.

E. Gtr.

E. Bass

E. Pno.

Vla.

59

Tba.

Tba.

Perc.

J. Gtr.

E. Gtr.

E. Bass

E. Pno.

Vla.

Vla.

61

Tba. Perc. J. Gtr. E. Gtr. E. Bass E. Pno. Vla.

63

Tba. Perc. J. Gtr. E. Gtr. E. Bass E. Pno. Vla. Vla.

65

Tba.

Perc.

J. Gtr.

E. Bass

E. Pno.

Vla.

Vla.

67

Tba.

Perc.

J. Gtr.

E. Bass

E. Pno.

Vla.

Vla.

69

Tba.

Perc.

J. Gtr.

E. Gtr.

E. Bass

E. Pno.

Vla.

Vla.

71

Perc.

J. Gtr.

E. Gtr.

E. Gtr.

E. Bass

E. Pno.

Vla.

Vla.

73

75

79

81

Tba.

Tba.

Perc.

J. Gtr.

E. Gtr.

E. Bass

E. Pno.

Vla.

83

A double bar line is present between measure 86 and measure 87. The key signature remains one flat (Bb) throughout the page.

89

Tba.

Perc.

J. Gtr.

E. Bass

E. Pno.

Vla.

Vla.

91

Tba.

Perc.

J. Gtr.

E. Bass

E. Pno.

Vla.

Vla.

93

Tba.

Tba.

Perc.

J. Gtr.

E. Gtr.

E. Gtr.

E. Bass

E. Pno.

Syn. Drums

Tape Smp. Str

Orch. Hit

FX 4

Vla.

Vla.

Tuba

♩ = 127,000252
4

8

12

15

18

22

25

29

33

37

V.S.

2

40 Tuba

43

47

50

54

58

62

65

68 8

79

83 3

Tuba

87

90

92

Tuba

♩ = 127,000252

5

9

13

5

21

10

34

38

18

59

63

17

83

85

8

Percussion

♩ = 127,000252

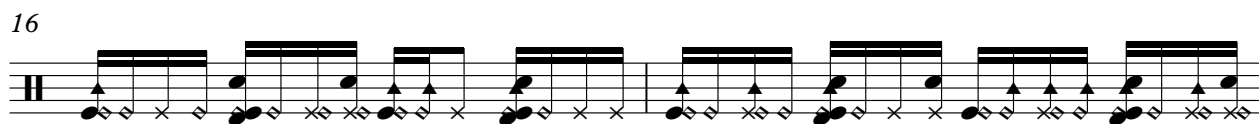
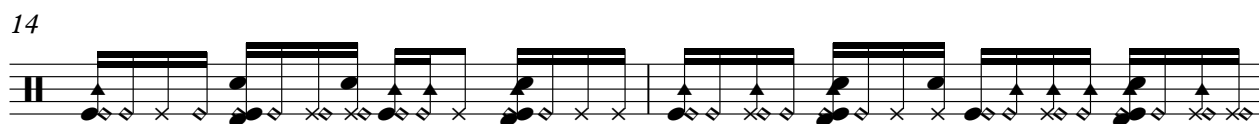
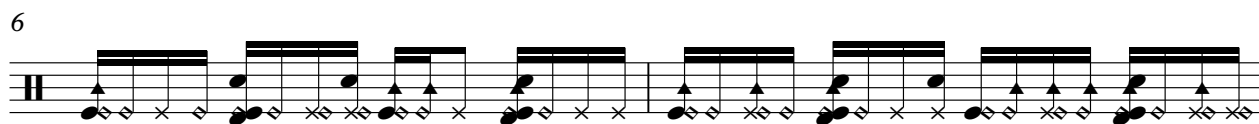

V.S.

Percussion

22

24

26

28

30

32

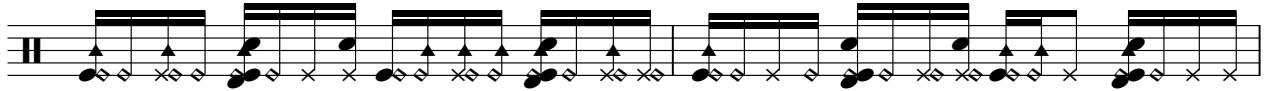

34

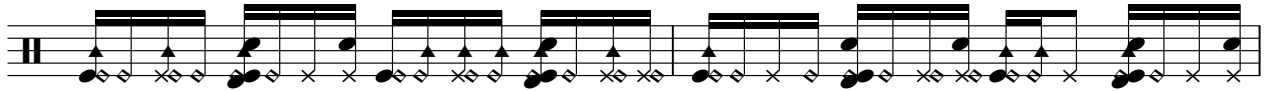

36

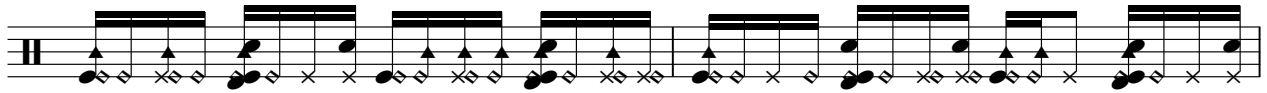

38

40

Percussion

42

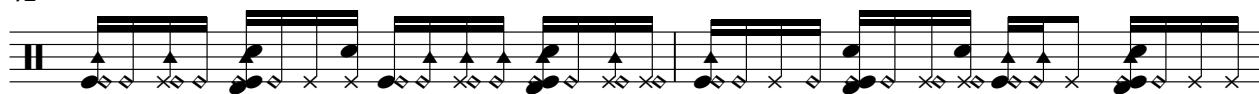

44

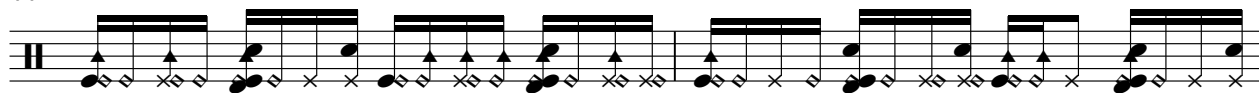

46

48

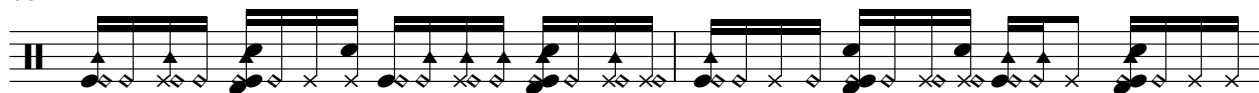

50

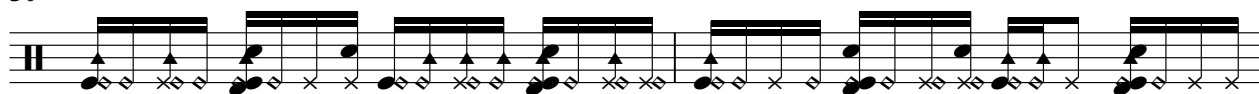

52

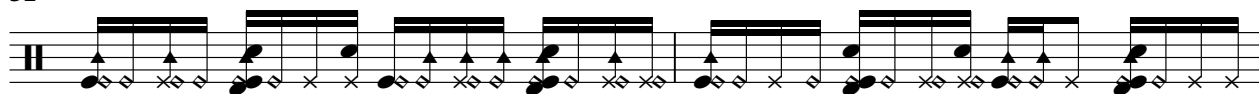

54

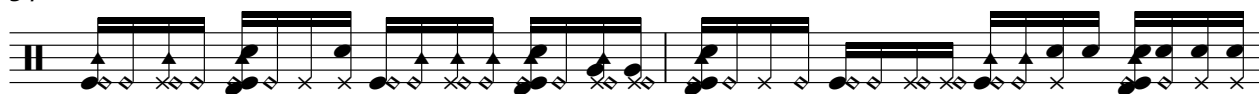

56

58

60

V.S.

62

64

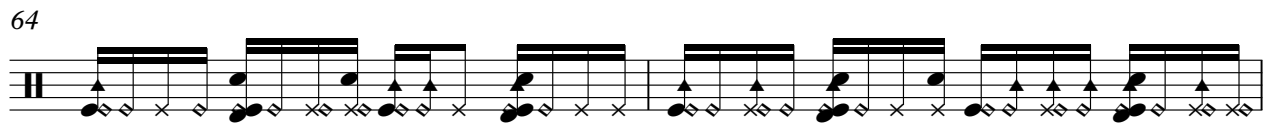

66

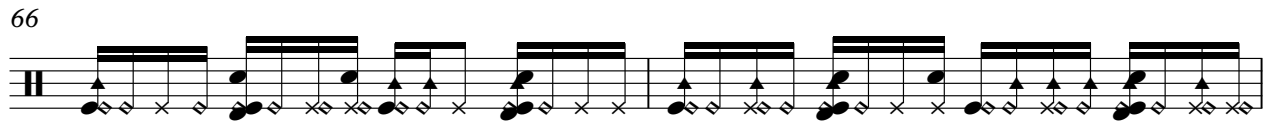

68

70

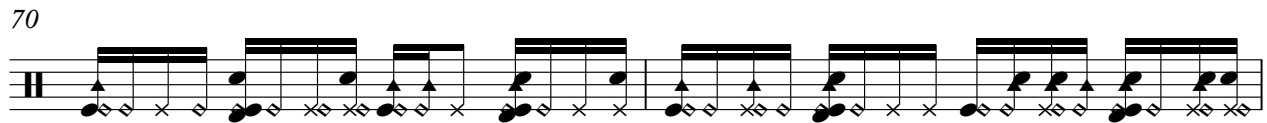

72

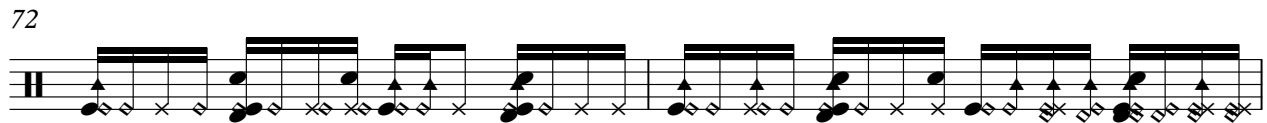

74

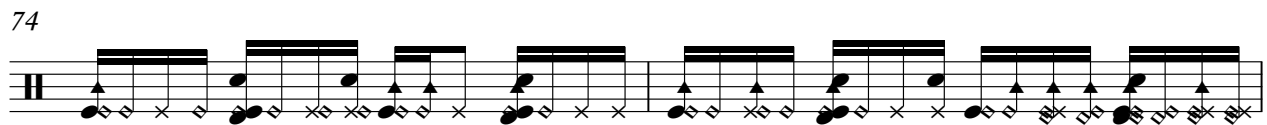

76

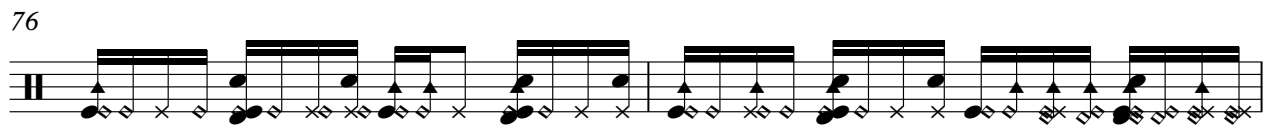

78

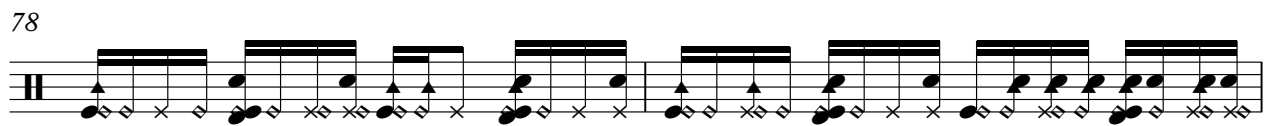

80

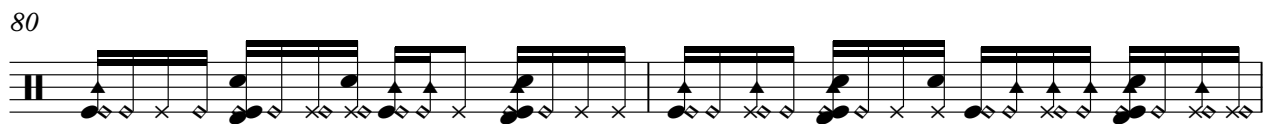

82

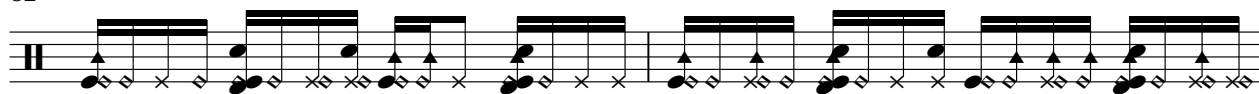

84

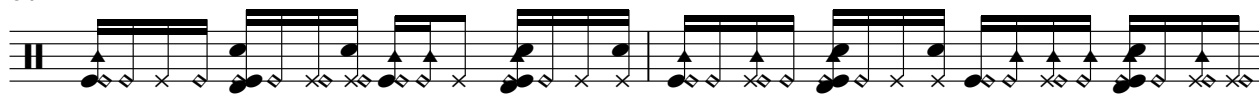

86

88

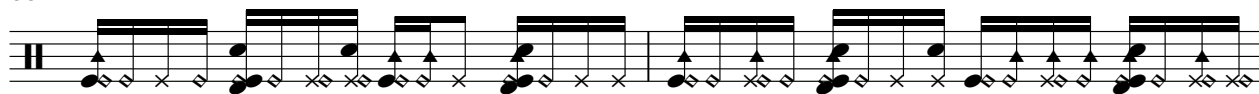

90

92

94

Jazz Guitar

♩ = 127,000252

2

31

35

39

42

46

50

53

58

62

65

Electric Guitar

♩ = 127,000252 **70**

74

77 **16**

Electric Guitar

♩ = 127,000252

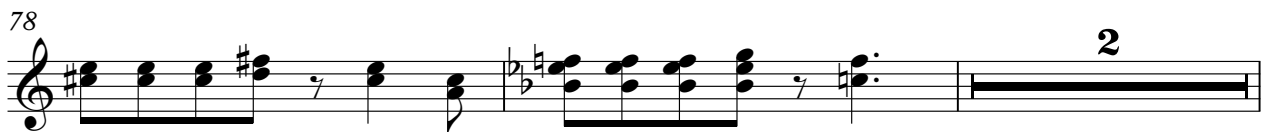
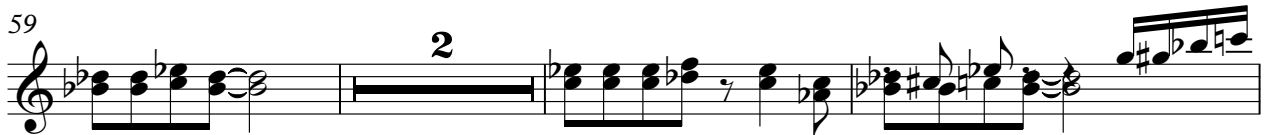
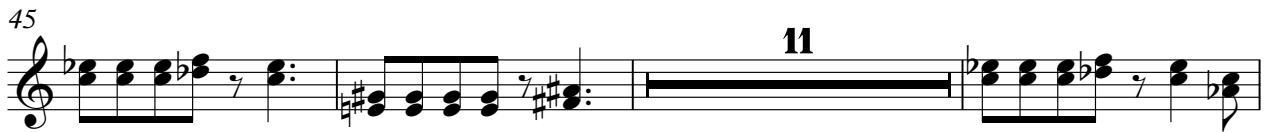
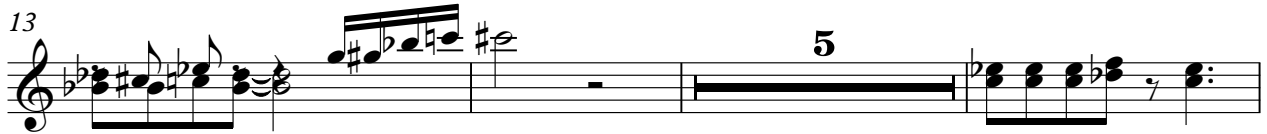

2

Electric Guitar

86

6

5-string Electric Bass

♩ = 127,000252

4

7

10

13

16

19

22

27

31

V.S.

34

37

40

43

46

50

54

58

61

64

67

70

73

76

79

82

85

88

91

93

Electric Piano

♩ = 127,000252

V.S.

32

36

40

44

48

51

53

57

61

65

69

73

77

81

85

89

92

Synth Drums

♩ = 127,000252

4 24

31

24 23

79

15

Tape Sampler Keyboard [Strings]

♩ = 127,000252

22

26

22

50

44

Orchestra Hit

♩ = 127,000252
ESSCHIES

5 24

32 24 23

80 13

FX 4 (Atmosphere)

♩ = 127,000252

22

26

22

50

44

Viola

♩ = 127,000252

9

16

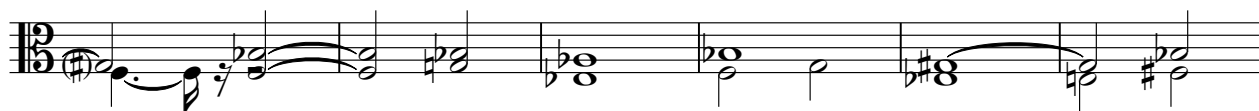

22

37

44

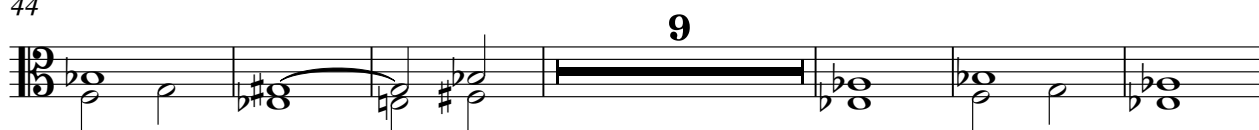

59

66

73

81

V.S.

Viola

♩ = 127,000252

4 6

14

20

25

30 3 3

39

45

50

54 3 3

2

Viola

63

67

73

87

91