

Michael Morgan - Geliebt Gelitten Gelacht Und Geweint

♩ = 120,000000

DRUMS

KALIMBA

STEEL GTR

DISTORTION

DISTORTION

CLEAN GTR

FRETLESS

CHOIR AAHS

SYN STR 1

SLOWSTRING

FANTASIA

♩ = 120,000000

VOICE OOHS

8

DRUMS

STEEL GTR

DISTORTION

FRETLESS

SLOWSTRING

FANTASIA

VOICE OOHs

12

DRUMS

STEEL GTR

DISTORTION

FRETLESS

SLOWSTRING

VOICE OOHs

16

DRUMS

STEEL GTR

DISTORTION

FRETLESS

CHOIR AAHS

SLOWSTRING

VOICE OOHs

21

DRUMS

STEEL GTR

DISTORTION

FRETLESS

CHOIR AAHS

SLOWSTRING

VOICE OOHS

25

DRUMS

KALIMBA

STEEL GTR

DISTORTION

DISTORTION

FRETLESS

CHOIR AAHS

SYN STR 1

SLOWSTRING

VOICE OOHS

30

DRUMS
STEEL GTR
DISTORTION
FRETLESS
SYN STR 1
SLOWSTRING
FANTASIA
VOICE OOHS

34

DRUMS
KALIMBA
STEEL GTR
DISTORTION
FRETLESS
SYN STR 1
SLOWSTRING
FANTASIA
VOICE OOHS

38

DRUMS

KALIMBA

STEEL GTR

DISTORTION

FRETLESS

SYN STR 1

SLOWSTRING

FANTASIA

VOICE OOHS

42

DRUMS

KALIMBA

STEEL GTR

DISTORTION

CLEAN GTR

FRETLESS

SYN STR 1

SLOWSTRING

FANTASIA

VOICE OOHS

44

DRUMS
KALIMBA
STEEL GTR
DISTORTION
FRETLESS
SYN STR 1
SLOWSTRING
FANTASIA
VOICE OOHS

48

DRUMS
KALIMBA
STEEL GTR
DISTORTION
FRETLESS
SYN STR 1
SLOWSTRING
VOICE OOHS

52 7

DRUMS

KALIMBA

STEEL GTR

DISTORTION

FRETLESS

SLOWSTRING

VOICE OOHS

56

DRUMS

KALIMBA

STEEL GTR

DISTORTION

FRETLESS

CHOIR AAHS

SLOWSTRING

VOICE OOHS

60

DRUMS

KALIMBA

STEEL GTR

DISTORTION

FRETLESS

CHOIR AAHS

SLOWSTRING

VOICE OOHS

64

DRUMS

KALIMBA

STEEL GTR

DISTORTION

DISTORTION

FRETLESS

CHOIR AAHS

SYN STR 1

SLOWSTRING

VOICE OOHS

68

DRUMS

STEEL GTR

DISTORTION

FRETLESS

SYN STR 1

SLOWSTRING

FANTASIA

VOICE OOHS

72

DRUMS

KALIMBA

STEEL GTR

DISTORTION

FRETLESS

SYN STR 1

SLOWSTRING

FANTASIA

VOICE OOHS

76

DRUMS

STEEL GTR

DISTORTION

FRETLESS

SYN STR 1

SLOWSTRING

FANTASIA

VOICE OOHS

80

DRUMS

STEEL GTR

DISTORTION

CLEAN GTR

FRETLESS

SYN STR 1

SLOWSTRING

FANTASIA

VOICE OOHS

83

DRUMS

STEEL GTR

DISTORTION

CLEAN GTR

FRETLESS

SYN STR 1

SLOWSTRING

FANTASIA

VOICE OOHs

88

DRUMS

STEEL GTR

DISTORTION

CLEAN GTR

FRETLESS

SYN STR 1

SLOWSTRING

FANTASIA

92

DRUMS

STEEL GTR

DISTORTION

FRETLESS

VOICE OOHS

95

DRUMS

STEEL GTR

DISTORTION

FRETLESS

SYN STR 1

SLOWSTRING

FANTASIA

VOICE OOHS

99

DRUMS

KALIMBA

STEEL GTR

DISTORTION

FRETLESS

SYN STR 1

SLOWSTRING

FANTASIA

VOICE OOHS

103

DRUMS

KALIMBA

STEEL GTR

DISTORTION

FRETLESS

SYN STR 1

SLOWSTRING

FANTASIA

VOICE OOHS

107

DRUMS

KALIMBA

STEEL GTR

DISTORTION

CLEAN GTR

FRETLESS

SYN STR 1

SLOWSTRING

FANTASIA

VOICE OOHs

109

DRUMS

KALIMBA

STEEL GTR

DISTORTION

DISTORTION

CLEAN GTR

FRETLESS

CHOIR AAHS

SYN STR 1

SLOWSTRING

FANTASIA

VOICE OOHS

DRUMS

Michael Morgan - Geliebt Gelitten Gelacht Und Geweint

♩ = 120,000000

5

10

14

18

22

26

30

34

38

42

V.S.

DRUMS

46

50

54

58

62

66

70

74

78

82

DRUMS

86

90

93

95

98

102

106

109

113

KALIMBA

Michael Morgan - Geliebt Gelitten Gelacht Und Geweint

♩ = 120,000000

24

28

36

43

48

52

56

60

64

73

5

23

2

KALIMBA

99

103

113

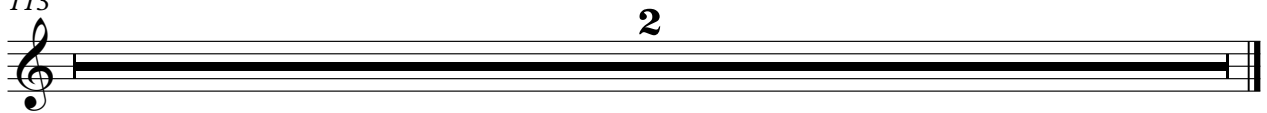

♩ = 120,000000

6

10

13

16

20

24

28

32

35

39

V.S.

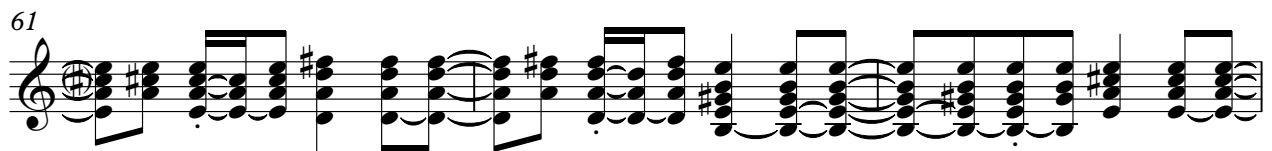
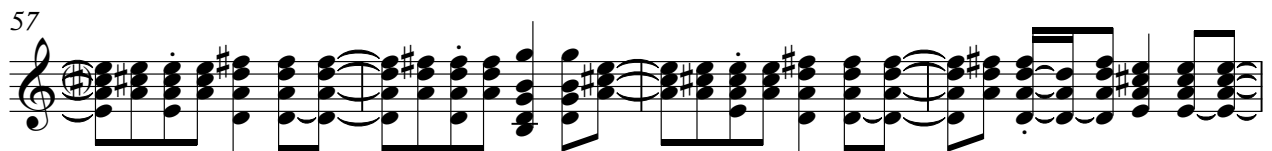
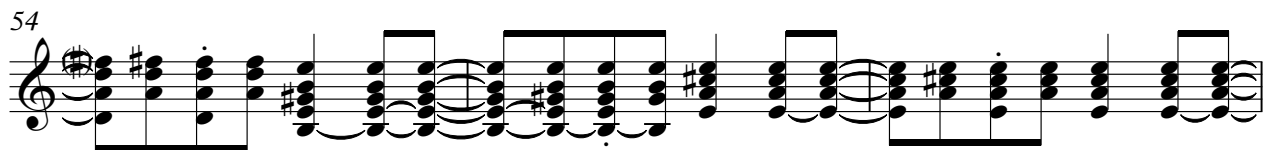
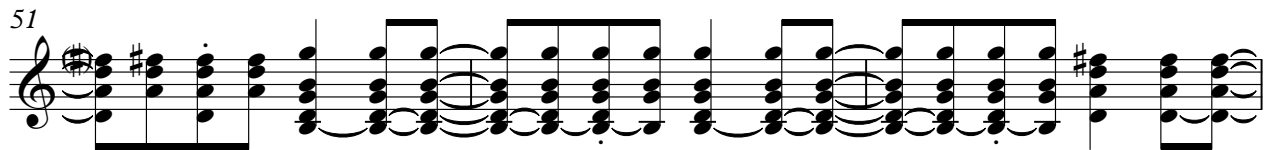
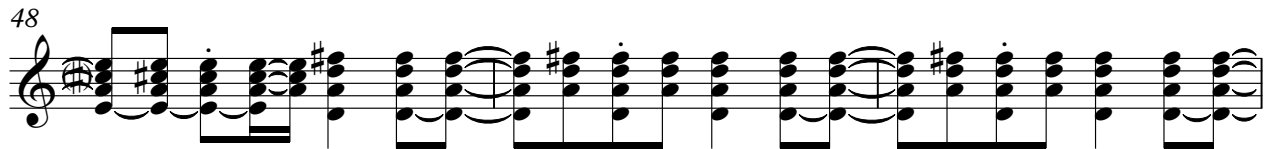
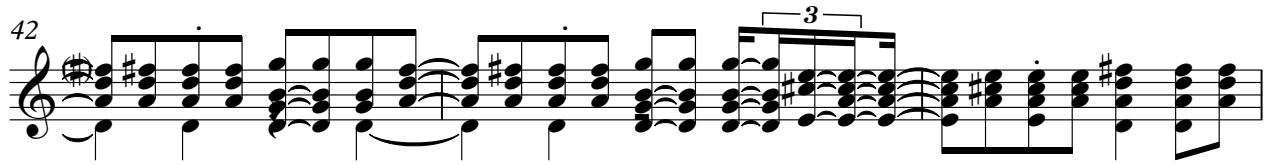

76

79

82

86

90

96

100

104

107

113

DISTORTION

Michael Morgan - Geliebt Gelitten Gelacht Und Geweint

♩ = 120,000000

6

11

15

19

23

27

31

35

39

43

V.S.

DISTORTION

DISTORTION

87

91

95

99

103

107

113

DISTORTION

Michael Morgan - Geliebt Gelitten Gelacht Und Geweint

♩ = 120,000000

24 37

64

43

109

109

113

2

♩ = 120,000000

40

43

36

80

2

84

89

15

107

4

113

2

FRETLESS

Michael Morgan - Geliebt Gelitten Gelacht Und Geweint

♩ = 120,000000

8

12

16

20

24

28

32

36

40

V.S.

44

48

52

56

60

64

68

72

76

80

84

88

92

96

100

104

108

113

2

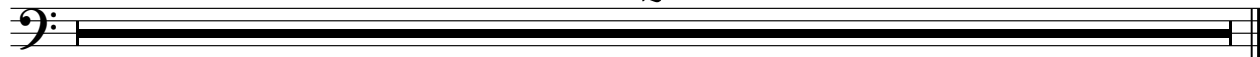

♩ = 120,000000

16

♩ = 120,000000

2 19

27

33

39

45 16

66

73

80

86

89 4

2

SYN STR 1

96

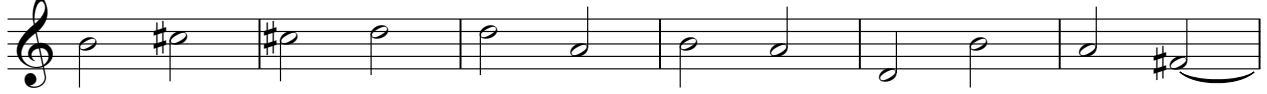

102

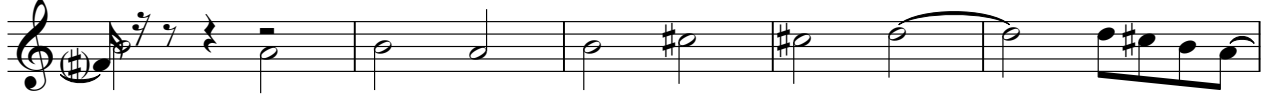

107

113

2

Michael Morgan - Geliebt Gelitten Gelacht Und Geweint

SLOWSTRING

♩ = 120,000000

6

14

22

28

34

40

44

49

55

60

V.S.

SLOWSTRING

66

72

77

82

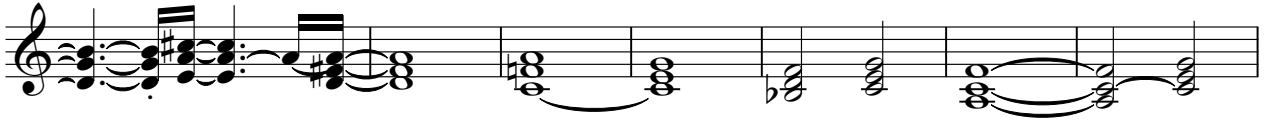

89

98

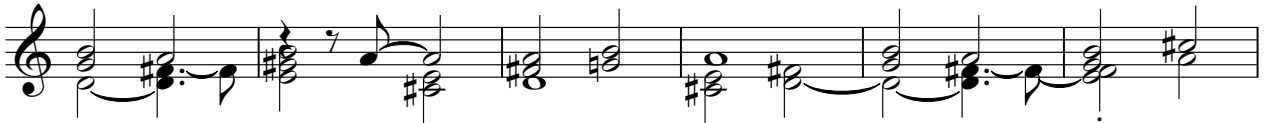

104

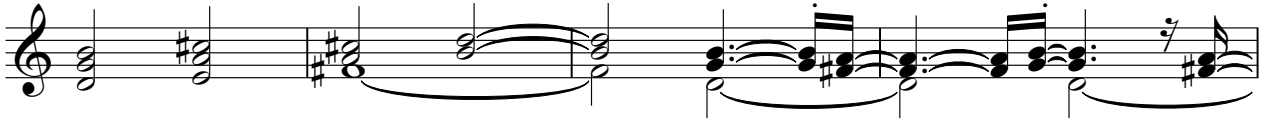

108

113

2

FANTASIA

Michael Morgan - Geliebt Gelitten Gelacht Und Geweint

♩ = 120,000000

2

8 21

34 3

42 23

69 3

77 2

84 2

90 5

100 3

107 2

2

FANTASIA

113

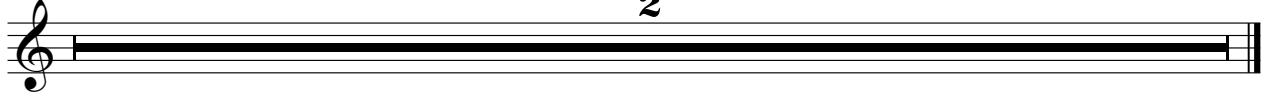

VOICE OOHS

Michael Morgan - Geliebt Gelitten Gelacht Und Geweint

♩ = 120,000000

7

12

16

20

24

28

31

35

39

42

3

48

53

57

61

66

69

72

75

78

82

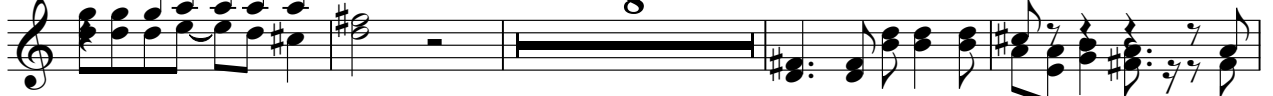

8

VOICE OOHS

94

97

101

104

107

110
