

Michael Morgan - Nur Die Liebe Bleibt

♩ = 68,000229

TIMPANI

DRUMS

STEEL GTR

STEEL GTR

OVERDRIVE

DISTORTION

FRETLESS

CHOIR AAHS

CHOIR AAHS

ORGAN 3

MELODY

SYN VOX

FANTASIA

WARM PAD

♩ = 68,000229

STRINGS

5

DRUMS
STEEL GTR
FRETLESS
ORGAN 3
WARM PAD

7

DRUMS
STEEL GTR
FRETLESS
ORGAN 3
WARM PAD

9

DRUMS
STEEL GTR
FRETLESS
ORGAN 3
MELODY
WARM PAD

12

DRUMS

STEEL GTR

FRETLESS

ORGAN 3

MELODY

WARM PAD

15

DRUMS

STEEL GTR

FRETLESS

ORGAN 3

MELODY

WARM PAD

18

DRUMS

STEEL GTR

FRETLESS

ORGAN 3

MELODY

FANTASIA

WARM PAD

21

DRUMS

STEEL GTR

FRETLESS

ORGAN 3

MELODY

FANTASIA

WARM PAD

24

DRUMS

STEEL GTR

FRETLESS

ORGAN 3

MELODY

FANTASIA

WARM PAD

26

DRUMS

STEEL GTR

FRETLESS

CHOIR AAHS

ORGAN 3

MELODY

FANTASIA

WARM PAD

STRINGS

29

DRUMS

STEEL GTR

FRETLESS

CHOIR AAHS

ORGAN 3

MELODY

SYN VOX

WARM PAD

STRINGS

32

DRUMS

STEEL GTR

FRETLESS

CHOIR AAHS

ORGAN 3

MELODY

SYN VOX

STRINGS

34

DRUMS

STEEL GTR

OVERDRIVE

FRETLESS

ORGAN 3

MELODY

STRINGS

37

DRUMS

STEEL GTR

OVERDRIVE

FRETLESS

ORGAN 3

MELODY

STRINGS

40

DRUMS

STEEL GTR

OVERDRIVE

FRETLESS

ORGAN 3

MELODY

STRINGS

42

DRUMS

STEEL GTR

OVERDRIVE

FRETLESS

ORGAN 3

MELODY

STRINGS

44

47

49

DRUMS

STEEL GTR

OVERDRIVE

DISTORTION

FRETLESS

CHOIR AAHS

ORGAN 3

MELODY

STRINGS

52

DRUMS

STEEL GTR

OVERDRIVE

DISTORTION

FRETLESS

CHOIR AAHS

ORGAN 3

MELODY

STRINGS

54

DRUMS

STEEL GTR

STEEL GTR

FRETLESS

MELODY

56

DRUMS

STEEL GTR

STEEL GTR

FRETLESS

MELODY

SYN VOX

58

DRUMS

STEEL GTR

FRETLESS

MELODY

SYN VOX

STRINGS

60

DRUMS

STEEL GTR

OVERDRIVE

FRETLESS

ORGAN 3

MELODY

STRINGS

62

DRUMS

STEEL GTR

OVERDRIVE

DISTORTION

FRETLESS

CHOIR AAHS

ORGAN 3

MELODY

STRINGS

65

DRUMS

STEEL GTR

OVERDRIVE

DISTORTION

FRETLESS

CHOIR AAHS

CHOIR AAHS

ORGAN 3

MELODY

FANTASIA

STRINGS

68

DRUMS

STEEL GTR

OVERDRIVE

DISTORTION

FRETLESS

CHOIR AAHS

ORGAN 3

MELODY

STRINGS

70

Musical score for page 70, featuring multiple instruments:

- TIMPANI**: Bass clef, mostly rests.
- DRUMS**: Snare drum pattern in the first measure, then rests.
- STEEL GTR**: Treble clef, mostly rests.
- STEEL GTR**: Treble clef, complex chordal texture with a triplet in the first measure.
- OVERDRIVE**: Treble clef, sustained chords.
- DISTORTION**: Treble clef, sustained chords.
- FRETLESS**: Bass clef, melodic line.
- CHOIR AAHS**: Treble clef, long sustained notes.
- CHOIR AAHS**: Treble clef, mostly rests.
- ORGAN 3**: Treble clef, sustained chords.
- MELODY**: Treble clef, long sustained notes.
- SYN VOX**: Treble clef, mostly rests.
- FANTASIA**: Treble clef, mostly rests.
- STRINGS**: Bass clef, long sustained notes.

TIMPANI

Michael Morgan - Nur Die Liebe Bleibt

♩ = 68,000229

42 6 6

45

26 3

DRUMS

Michael Morgan - Nur Die Liebe Bleibt

♩ = 68,000229

1

5

7

9

11

13

15

17

19

21

V.S.

23

25

27

29

31

33

35

37

39

41

DRUMS

43

46

50

53

56

59

62

65

68

70

STEEL GTR

Michael Morgan - Nur Die Liebe Bleibt

♩ = 68,000229

53

52 53

56

14 **3**

56 57

♩ = 68,000229

5

7

9

11

13

15

17

19

21

V.S.

3

V.S.

58

59

60

61

62

64

66

68

70

OVERDRIVE

Michael Morgan - Nur Die Liebe Bleibt

♩ = 68,000229

33

39

45

52

7

64

69

2

DISTORTION

Michael Morgan - Nur Die Liebe Bleibt

♩ = 68,000229

43

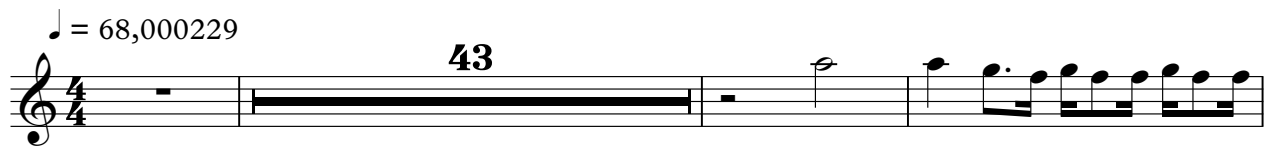

47

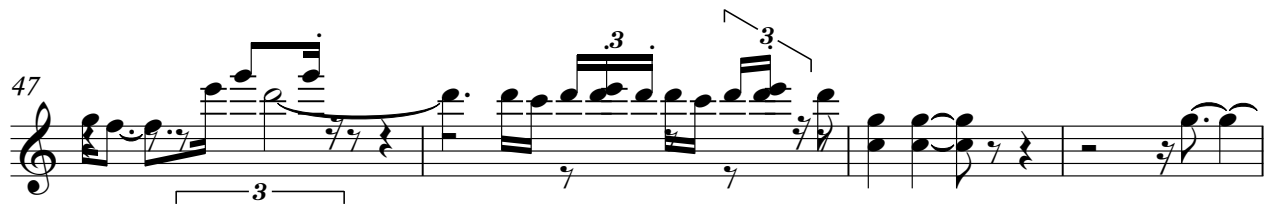

51

9

63

67

2

FRETLESS

Michael Morgan - Nur Die Liebe Bleibt

♩ = 68,000229

V.S.

52

57

62

67

70

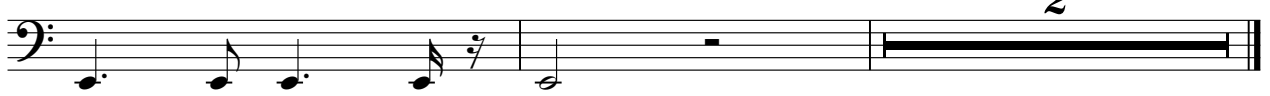

♩ = 68,000229

25

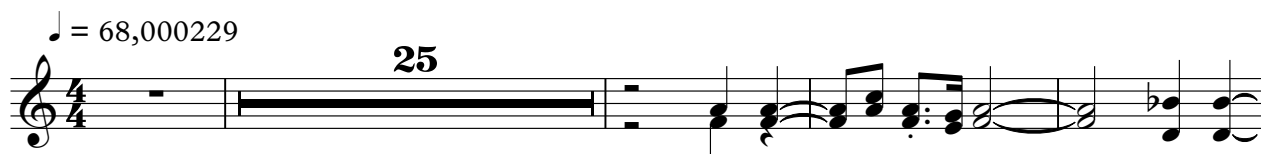

30

34

28

66

2

CHOIR AAHS

Michael Morgan - Nur Die Liebe Bleibt

♩ = 68,000229

47

52

13 **3** **3**

ORGAN 3

Michael Morgan - Nur Die Liebe Bleibt

♩ = 68,000229

7

13

20

27

33

39

45

V.S.

51

6

6

62

68

2

2

MELODY

Michael Morgan - Nur Die Liebe Bleibt

♩ = 68,000229

9

14

19

23

28

32

37

41

5

49

54

60

65

68

♩ = 68,000229

29 24

57

12 3

FANTASIA

Michael Morgan - Nur Die Liebe Bleibt

♩ = 68,000229

18

23

28

38

3

3

♩ = 68,000229

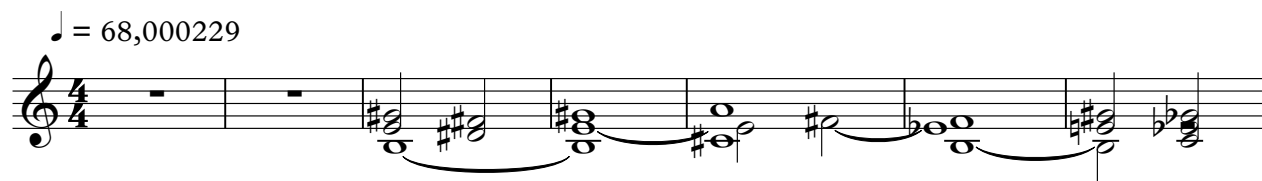

8

14

21

26

44

STRINGS

Michael Morgan - Nur Die Liebe Bleibt

♩ = 68,000229

25

31

37

40

43

4

51

6

61

67

2