

Ben Folds Five - Battle Of Who Could Care Less

♩ = 195,000198

WinJammer Demo

♩ = 195,000198

WinJammer Demo

WinJammer Demo

WinJammer Demo

4

WinJammer Demo

WinJammer Demo

WinJammer Demo

WinJammer Demo

7

WinJammer Demo

WinJammer Demo

WinJammer Demo

WinJammer Demo

10

WinJammer Demo

WinJammer Demo

WinJammer Demo

WinJammer Demo

14

WinJammer Demo

WinJammer Demo

WinJammer Demo

WinJammer Demo

27

WinJammer Demo

WinJammer Demo

WinJammer Demo

WinJammer Demo

30

WinJammer Demo

WinJammer Demo

WinJammer Demo

WinJammer Demo

WinJammer Demo

33

WinJammer Demo

WinJammer Demo

WinJammer Demo

WinJammer Demo

WinJammer Demo

44  

WinJammer Demo

WinJammer Demo

WinJammer Demo

WinJammer Demo

47  

WinJammer Demo

WinJammer Demo

WinJammer Demo

WinJammer Demo

50  

WinJammer Demo

WinJammer Demo

WinJammer Demo

WinJammer Demo

53

WinJammer Demo

WinJammer Demo

WinJammer Demo

WinJammer Demo

56

WinJammer Demo

WinJammer Demo

WinJammer Demo

WinJammer Demo

60

WinJammer Demo

WinJammer Demo

WinJammer Demo

WinJammer Demo

63

WinJammer Demo

WinJammer Demo

WinJammer Demo

WinJammer Demo

66

WinJammer Demo

WinJammer Demo

WinJammer Demo

WinJammer Demo

69

WinJammer Demo

WinJammer Demo

WinJammer Demo

WinJammer Demo

72 * * * * * * * * * * * *

WinJammer Demo

WinJammer Demo

WinJammer Demo

WinJammer Demo

75 * * * * * * * * * * * *

WinJammer Demo

WinJammer Demo

WinJammer Demo

WinJammer Demo

78 * * * * * * * * * * * *

WinJammer Demo

WinJammer Demo

WinJammer Demo

WinJammer Demo

81  

84  

86  

89 92 94

97

WinJammer Demo

WinJammer Demo

WinJammer Demo

WinJammer Demo

100

WinJammer Demo

WinJammer Demo

WinJammer Demo

WinJammer Demo

103

WinJammer Demo

WinJammer Demo

WinJammer Demo

WinJammer Demo

106 

WinJammer Demo 

WinJammer Demo 

WinJammer Demo 

WinJammer Demo 

109 

WinJammer Demo 

WinJammer Demo 

WinJammer Demo 

WinJammer Demo 

112 

WinJammer Demo 

WinJammer Demo 

115 

WinJammer Demo 

WinJammer Demo 

♩ = 195,000198

6

11

16

21

27

32

38

42

46

V.S.

WinJammer Demo

50

54

59

64

70

75

80

84

88

92

WinJammer Demo

3

96

100

104

108

112

115

♩ = 195,000198

WinJammer Demo

39

44

49

54

60

65

71

77

83

88

♩ = 195,000198

8

14

19

25

29

34

39

43

2

47

52

58

63

68

72

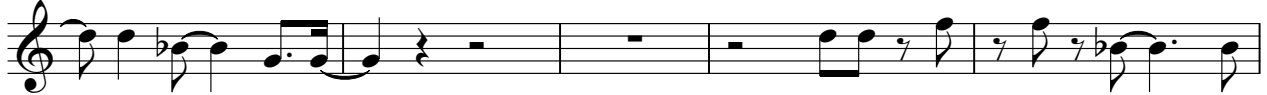

77

83

90

96

♩ = 195,000198

8

14

20

25

30

35

40

45

49

4

107

7