

Michael Stanley Band - Song For My Children

♩ = 86,000542

PAN FLUTE

DRUMS

VIBRAPHONE

NYLON GTR

NYLON GTR

ACOU BASS

FRETLESS

ORGAN 3

ACCORDION

SYN STR 2

FANTASIA

VOICE OOHS

♩ = 86,000542

SPACEVOICE

SEASHORE

DRUMS

VIBRAPHONE

NYLON GTR

NYLON GTR

SEASHORE

DRUMS

VIBRAPHONE

NYLON GTR

NYLON GTR

SPACEVOICE

DRUMS

VIBRAPHONE

NYLON GTR

NYLON GTR

SPACEVOICE

11

DRUMS

VIBRAPHONE

NYLON GTR

NYLON GTR

SPACEVOICE

13

DRUMS

VIBRAPHONE

NYLON GTR

NYLON GTR

SPACEVOICE

15

17

19

DRUMS

NYLON GTR

NYLON GTR

ACOU BASS

FANTASIA

VOICE OOHS

21

DRUMS

NYLON GTR

NYLON GTR

ACOU BASS

FANTASIA

VOICE OOHS

23

DRUMS

NYLON GTR

NYLON GTR

ACOU BASS

FANTASIA

VOICE OOHS

25

DRUMS

NYLON GTR

NYLON GTR

ACOU BASS

FANTASIA

VOICE OOHS

27

NYLON GTR

NYLON GTR

SEASHORE

29

NYLON GTR

NYLON GTR

SEASHORE

3

3

31

VIBRAPHONE

NYLON GTR

NYLON GTR

SPACEVOICE

3

33

VIBRAPHONE

NYLON GTR

NYLON GTR

SPACEVOICE

35

PAN FLUTE

VIBRAPHONE

NYLON GTR

NYLON GTR

SPACEVOICE

37

PAN FLUTE

VIBRAPHONE

NYLON GTR

NYLON GTR

SPACEVOICE

39

PAN FLUTE

DRUMS

NYLON GTR

NYLON GTR

ACOU BASS

SYN STR 2

FANTASIA

41

PAN FLUTE

DRUMS

NYLON GTR

NYLON GTR

ACOU BASS

SYN STR 2

FANTASIA

43

45

47

PAN FLUTE

DRUMS

NYLON GTR

NYLON GTR

ACOU BASS

FANTASIA

VOICE OOHS

49

PAN FLUTE

DRUMS

NYLON GTR

NYLON GTR

ACOU BASS

FANTASIA

VOICE OOHS

51

VIBRAPHONE

NYLON GTR

NYLON GTR

SYN STR 2

53

VIBRAPHONE

NYLON GTR

NYLON GTR

SYN STR 2

55

NYLON GTR

NYLON GTR

ACCORDION

SYN STR 2

57

NYLON GTR

NYLON GTR

ACCORDION

SYN STR 2

59 13

NYLON GTR

NYLON GTR

ACCORDION

SYN STR 2

61

DRUMS

NYLON GTR

NYLON GTR

ACCORDION

SYN STR 2

63

DRUMS

NYLON GTR

NYLON GTR

ACOU BASS

ACCORDION

65

DRUMS

NYLON GTR

NYLON GTR

ACOU BASS

ACCORDION

67

PAN FLUTE

DRUMS

VIBRAPHONE

NYLON GTR

NYLON GTR

ACOU BASS

FANTASIA

VOICE OOHS

69

PAN FLUTE

DRUMS

VIBRAPHONE

NYLON GTR

NYLON GTR

ACOU BASS

FANTASIA

VOICE OOHS

70

PAN FLUTE

DRUMS

VIBRAPHONE

NYLON GTR

NYLON GTR

ACOU BASS

FANTASIA

VOICE OOHS

72

PAN FLUTE

DRUMS

VIBRAPHONE

NYLON GTR

NYLON GTR

ACOU BASS

FANTASIA

VOICE OOHS

74

PAN FLUTE

DRUMS

VIBRAPHONE

NYLON GTR

NYLON GTR

ACOU BASS

76

NYLON GTR

NYLON GTR

78

DRUMS

NYLON GTR

NYLON GTR

80

DRUMS

NYLON GTR

NYLON GTR

82

DRUMS

VIBRAPHONE

NYLON GTR

NYLON GTR

FRETLESS

VOICE OOHS

84

DRUMS

VIBRAPHONE

NYLON GTR

NYLON GTR

FRETLESS

VOICE OOHS

86

DRUMS

VIBRAPHONE

NYLON GTR

NYLON GTR

FRETLESS

VOICE OOHS

88

DRUMS

VIBRAPHONE

NYLON GTR

NYLON GTR

FRETLESS

VOICE OOHS

90

DRUMS

VIBRAPHONE

NYLON GTR

NYLON GTR

FRETLESS

SYN STR 2

VOICE OOHS

SPACEVOICE

DRUMS

VIBRAPHONE

NYLON GTR

NYLON GTR

FRETLESS

SYN STR 2

VOICE OOHS

SPACEVOICE

94

PAN FLUTE

DRUMS

VIBRAPHONE

NYLON GTR

NYLON GTR

ACOU BASS

FRETLESS

SYN STR 2

FANTASIA

VOICE OOHS

SPACEVOICE

96

PAN FLUTE

DRUMS

NYLON GTR

NYLON GTR

ACOU BASS

97

PAN FLUTE

DRUMS

NYLON GTR

NYLON GTR

ACOU BASS

FANTASIA

VOICE OOHS

98

PAN FLUTE

DRUMS

NYLON GTR

NYLON GTR

ACOU BASS

FANTASIA

VOICE OOHS

100

PAN FLUTE

DRUMS

NYLON GTR

NYLON GTR

ACOU BASS

FANTASIA

VOICE OOHS

102

PAN FLUTE

DRUMS

NYLON GTR

NYLON GTR

ACOU BASS

ORGAN 3

FANTASIA

VOICE OOHS

104

PAN FLUTE

DRUMS

NYLON GTR

NYLON GTR

ACOU BASS

ORGAN 3

FANTASIA

VOICE OOHS

105

PAN FLUTE

DRUMS

NYLON GTR

NYLON GTR

ACOU BASS

ORGAN 3

FANTASIA

VOICE OOHS

106

PAN FLUTE

DRUMS

NYLON GTR

NYLON GTR

ACOU BASS

ORGAN 3

FANTASIA

VOICE OOHS

108

PAN FLUTE

DRUMS

NYLON GTR

NYLON GTR

ACOU BASS

ORGAN 3

FANTASIA

VOICE OOHS

110

PAN FLUTE

DRUMS

NYLON GTR

NYLON GTR

ACOU BASS

ORGAN 3

FANTASIA

VOICE OOHS

111

PAN FLUTE

DRUMS

NYLON GTR

NYLON GTR

ACOU BASS

ORGAN 3

FANTASIA

VOICE OOHS

113

114

116

PAN FLUTE

DRUMS

NYLON GTR

NYLON GTR

ACOU BASS

ORGAN 3

FANTASIA

VOICE OOHS

118

PAN FLUTE

DRUMS

NYLON GTR

NYLON GTR

ACOU BASS

ORGAN 3

FANTASIA

VOICE OOHS

120

PAN FLUTE

DRUMS

NYLON GTR

NYLON GTR

ACOU BASS

ORGAN 3

FANTASIA

VOICE OOHS

121

PAN FLUTE

DRUMS

NYLON GTR

NYLON GTR

ACOU BASS

ORGAN 3

FANTASIA

VOICE OOHS

122

123

125

126

PAN FLUTE

Michael Stanley Band - Song For My Children

♩ = 86,000542

13

18

16

37

41

45

48

16

67

70

73

20

2

PAN FLUTE

95

97

100

103

112

120

DRUMS

Michael Stanley Band - Song For My Children

♩ = 86,000542

8

8

14

19

21

24

26

12

2

# DRUMS

39

43

45

47

50

63

66

68

70

72

DRUMS

74

80

84

87

90

94

97

99

102

104

V.S.

106

108

110

112

114

116

118

120

122

124

DRUMS

126

VIBRAPHONE

Michael Stanley Band - Song For My Children

♩ = 86,000542

4

9

12

15 16

34

37 12

52 12

67

71

73 7

2

# VIBRAPHONE

83

3

86

3

89

92

35

NYLON GTR

Michael Stanley Band - Song For My Children

♩ = 86,000542

4

6

8

10

12

14

16

17

18

V.S.

NYLON GTR

V.S.

NYLON GTR

V.S.

6

NYLON GTR

V.S.

112

113

114

116

118

120

121

122

124

126

NYLON GTR

Michael Stanley Band - Song For My Children

♩ = 86,000542

4

6

8

10

12

14

16

17

18

V.S.

NYLON GTR

V.S.

NYLON GTR

V.S.

6

NYLON GTR

V.S.

ACOU BASS

Michael Stanley Band - Song For My Children

♩ = 86,000542

**13**

19

23

27

**12**

43

47

51

**12**

67

71

73

**20**

95

99

103

107

111

115

119

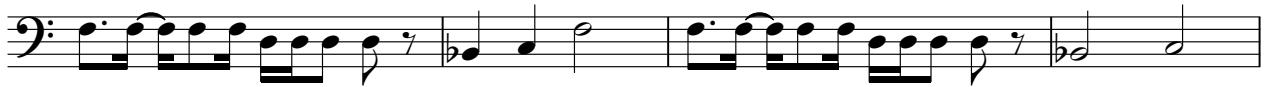

123

125

FRETLESS

Michael Stanley Band - Song For My Children

♩ = 86,000542

81

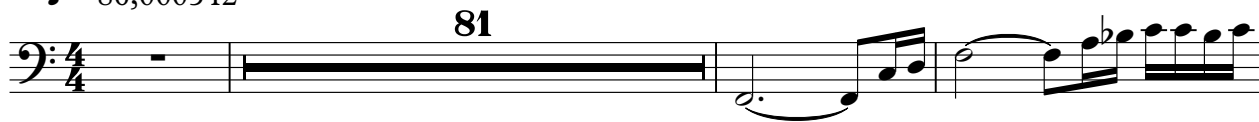

85

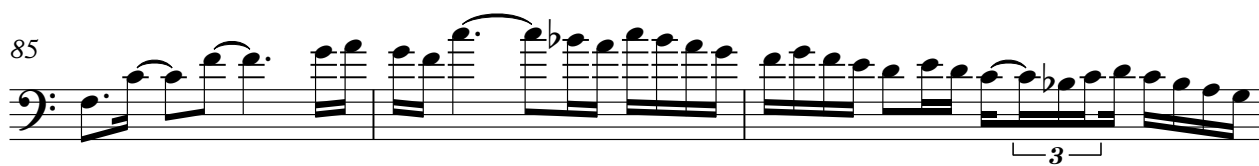

88

92

35

ORGAN 3

Michael Stanley Band - Song For My Children

♩ = 86,000542

100

104

106

108

110

112

114

116

V.S.

2

ORGAN 3

118

120

122

124

126

ACCORDION

Michael Stanley Band - Song For My Children

♩ = 86,000542

53

57

61

65

63

♩ = 86,000542

13

19

20

43

8

56

8

63

28

93

35

FANTASIA

Michael Stanley Band - Song For My Children

♩ = 86,000542

13

18

21

25

13

41

45

49

17

68

72

21

95

FANTASIA

99

103

107

111

115

119

123

125

Michael Stanley Band - Song For My Children

VOICE OOHS

♩ = 86,000542

17

22

43

49

69

74

85

88

91

97

VOICE OOHS

103

109

115

121

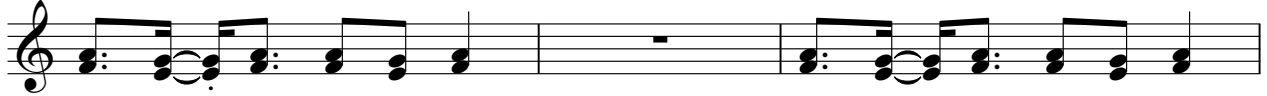

124

SPACEVOICE

Michael Stanley Band - Song For My Children

♩ = 86,000542

12

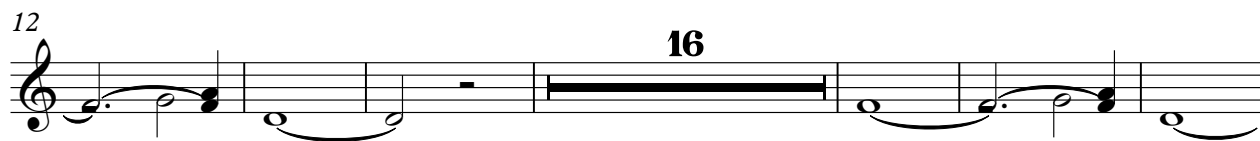

34

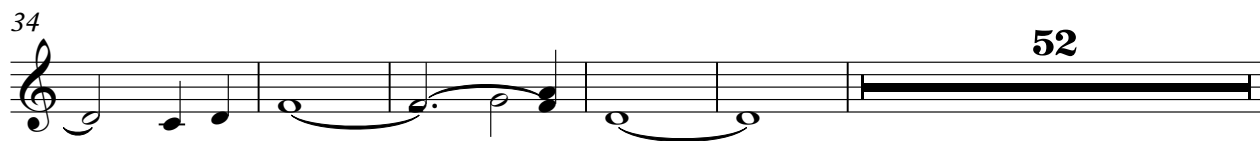

91

SEASHORE

Michael Stanley Band - Song For My Children

♪ = 86,000542

20

27

99
