

Michael Walthius - Chrome Shadows

0.0"
1.1.00
CHROME SHADOWS Copyright 1996 by Michael Walthius, all rights reserved.

♩ = 65,999992

Drums

Marimba

Marimba

Marimba

Saw Lead

SteelGtr

SteelGtr

SlapBass1

Celesta

RevCym/Violin

Orch Hit

Voice Lead

Sweep Pad

Choir Pad

Bright Pad

Bright Piano

♩ = 65,999992

Chord Diagram:
D
A
G
B
A
D

4

Marimba

Marimba

Marimba

6

Drums

Marimba

Marimba

Marimba

SlapBass1

8

Drums

Marimba

Marimba

Marimba

SlapBass1

10

Drums

Marimba

Marimba

Marimba

Saw Lead

SlapBass1

11

Drums

Marimba

Marimba

Marimba

Saw Lead

SlapBass1

12

Drums

Marimba

Marimba

Marimba

Saw Lead

SlapBass1

13

Drums

Marimba

Marimba

Marimba

Saw Lead

SlapBass1

14

Drums

Marimba

Marimba

Marimba

Saw Lead

SlapBass1

Celesta

15 5

Drums

Marimba

Marimba

Marimba

Saw Lead

SlapBass1

Celesta

17

Drums

Marimba

Marimba

Marimba

Saw Lead

SlapBass1

Celesta

18

Drums

Marimba

Marimba

Marimba

Saw Lead

SlapBass1

Bright Pad

19

Drums

Marimba

Marimba

Marimba

Saw Lead

SlapBass1

Bright Pad

20

Drums

Marimba

Marimba

Marimba

Saw Lead

SlapBass1

Bright Pad

21

Drums

Marimba

Marimba

Marimba

Saw Lead

SlapBass1

RevCym/Violin

Bright Pad

24 9

Drums

Marimba

Marimba

Marimba

SlapBass1

Voice Lead

25

Drums

Marimba

Marimba

Marimba

SlapBass1

Voice Lead

26

Drums

Marimba

Marimba

Marimba

Saw Lead

SlapBass1

Bright Pad

27

Drums

Marimba

Marimba

Marimba

Saw Lead

SlapBass1

Bright Pad

28

Drums

Marimba

Marimba

Marimba

Saw Lead

SlapBass1

Bright Pad

29

Drums

Marimba

Marimba

Marimba

Saw Lead

SlapBass1

Bright Pad

33

Drums

Marimba

Marimba

Marimba

Saw Lead

Bright Piano

34.1,00
Freely distributed for personal, non-commercial use only.

34

Drums

Marimba

Marimba

Marimba

Saw Lead

Bright Piano

35

Drums

Marimba

Marimba

Marimba

Saw Lead

Bright Piano

Detailed description of the musical score: The score is divided into three systems, numbered 33, 34, and 35. Each system contains five staves: Drums (top), three Marimbas (middle), Saw Lead (second from bottom), and Bright Piano (bottom). The Drums staff uses a drum set notation with 'x' marks for cymbals and various note values for other drums. The Marimbas play complex rhythmic patterns, including many triplet figures. The Saw Lead part features melodic lines with some triplets and rests. The Bright Piano part consists of sustained chords and melodic fragments. System 35 includes a 6/8 measure in the Marimba staff. The score is marked with a double bar line and repeat sign at the beginning of each system.

36

Drums

Marimba

Marimba

Marimba

Saw Lead

Bright Piano

37

Drums

Marimba

Marimba

Marimba

Saw Lead

Bright Piano

38

Drums

Marimba

Marimba

Marimba

Saw Lead

SlapBass1

Sweep Pad

Choir Pad

39

Drums

Marimba

Marimba

Marimba

Saw Lead

SlapBass1

Sweep Pad

Choir Pad

40

Drums

Marimba

Marimba

Marimba

Saw Lead

SlapBass1

Sweep Pad

Choir Pad

41

Drums

Marimba

Marimba

Marimba

Saw Lead

SlapBass1

Celesta

Sweep Pad

Choir Pad

42

Drums

Marimba

Marimba

Marimba

Celesta

Sweep Pad

Choir Pad

44

Drums

Marimba

Marimba

Marimba

Celesta

RevCym/Violin

46

Drums

Marimba

Marimba

Marimba

SteelGtr

SteelGtr

Celesta

RevCym/Violin

47

Drums

Marimba

Marimba

Marimba

SteelGtr

SteelGtr

Celesta

RevCym/Violin

48

49

Drums

Marimba

Marimba

Marimba

SteelGtr

SteelGtr

RevCym/Violin

Drums

Marimba

Marimba

Marimba

SteelGtr

SteelGtr

RevCym/Violin

52

Drums

Marimba

Marimba

Marimba

SteelGtr

SteelGtr

RevCym/Violin

53

Drums

Marimba

Marimba

Marimba

SteelGtr

SteelGtr

RevCym/Violin

54

55

56

Drums

Marimba

Marimba

Marimba

SteelGtr

SteelGtr

SlapBass1

RevCym/Violin

57

Drums

Marimba

Marimba

Marimba

SteelGtr

SteelGtr

SlapBass1

Celesta

RevCym/Violin

58

Drums

Marimba

Marimba

Marimba

SteelGtr

SteelGtr

SlapBass1

RevCym/Violin

59

Drums

Marimba

Marimba

Marimba

SteelGtr

SteelGtr

SlapBass1

RevCym/Violin

60

Drums

Marimba

Marimba

Marimba

SteelGtr

SteelGtr

SlapBass1

RevCym/Violin

Voice Lead

61

Drums

Marimba

Marimba

Marimba

SteelGtr

SteelGtr

SlapBass1

RevCym/Violin

A double bar line is present between measure 62 and 64. A fermata is placed over the end of measure 64 in the Drum and Bright Piano parts.

66

Drums

Marimba

Marimba

Marimba

Saw Lead

SteelGtr

Celesta

Sweep Pad

Bright Piano

67

Drums

Marimba

Saw Lead

SteelGtr

Celesta

68

Drums

Marimba

Saw Lead

SteelGtr

Celesta

69

Drums

Marimba

Saw Lead

SteelGtr

Celesta

70

Drums

Marimba

Saw Lead

SteelGtr

Celesta

71

72

73

80

Drums

Marimba

Saw Lead

SteelGtr

SlapBass1

Celesta

5'10.1"
85.1.00
This file may not be use

81

Drums

Marimba

Saw Lead

SteelGtr

SlapBass1

Celesta

Michael Walthius - Chrome Shadows

Drums

♩ = 65,999992

5

8

10

12

14

16

18

19

21

22

V.S.

2

Drums

23

24

25

26

27

28

29

30

32

33

34 **Drums** 3 3 3 3 3

35 3 3-3 3 3 3 3

36 3 3 3 3 6 3

37 3 3 3 3 3 3 3

38 3 3 3 3 3 3 6

40 3 3 3 3 3 3 6

41 3 3 3 3 6 6

42 3 3 3 3 3 3 3 3

44 3 3 3 3 3 3 3

46 3 3 3 3

V.S.

75

77

78

79

81

Michael Walthius - Chrome Shadows

Marimba

$\text{♩} = 65,999992$

4

6

8

10

12

14

16

18

20

V.S.

Marimba

Marimba

42

44

46

48

50

52

54

56

58

60

Marimba

81

3

3

3

Michael Walthius - Chrome Shadows

Marimba

♩ = 65,999992

3

5

7

9

11

13

15

17

19

V.S.

Marimba

21

Marimba

41

Marimba

61

63

65

19

Michael Walthius - Chrome Shadows

Marimba

$\text{♩} = 65,999992$

4

6

8

10

12

14

16

18

20

V.S.

Marimba

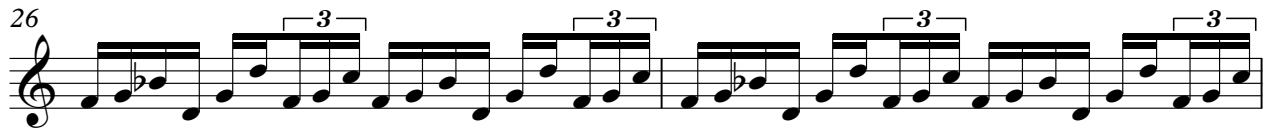
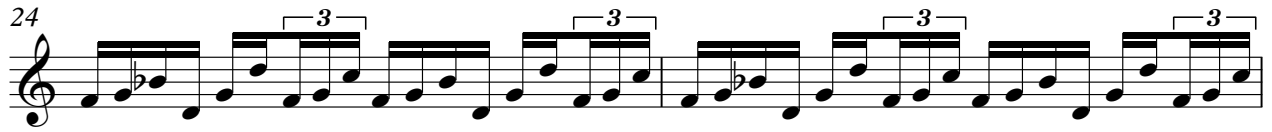
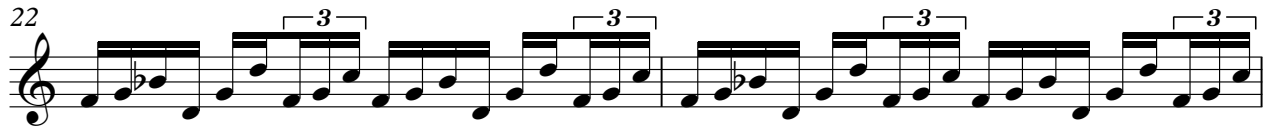

Marimba

42

44

46

48

50

52

54

56

58

60

4

Marimba

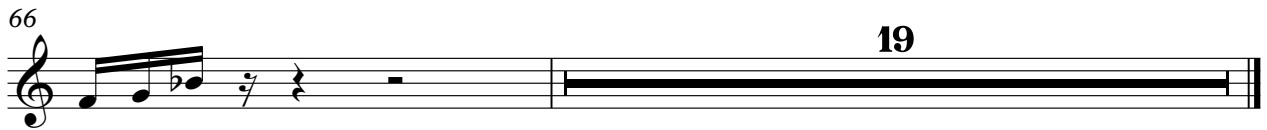
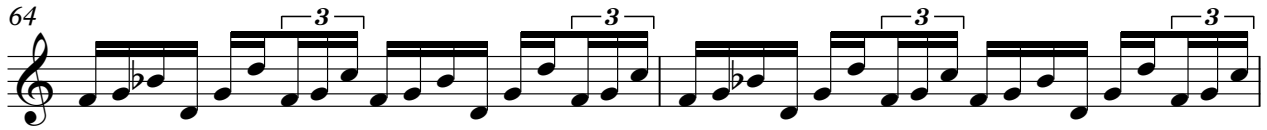

19

Michael Walthius - Chrome Shadows

Saw Lead

♩ = 65,999992

9

11

13

15

17

19

21

26

28

29

4

3

Saw Lead

33

36

38

40

42

67

69

71

73

75

Saw Lead

77

79

81

Michael Walthius - Chrome Shadows

SteelGtr

♩ = 65,999992

45

47

49

51

53

55

57

59

61

Measures 66-75 contain the following musical elements:

SteelGtr
3

3

76

77

78

79

80

81

Michael Walther - Chrome Shadows

SteelGtr

♩ = 65,999992

45

47

49

51

53

55

57

59

61

23

Michael Walthius - Chrome Shadows

SlapBass 1

♩ = 65,999992

5

8

10

12

14

16

18

20

22

23

V.S.

2

24

25

27

29

39

42

56

59

62

76

Slap Bass 1

SlapBass1

3

79

81

Michael Walthius - Chrome Shadows

Celesta

♩ = 65,999992

13

15

17

23

42

44

47

55

5

3

Celesta

♩ = 65,999992

20 22 2

46

49

52

55

58

60

24

Orch Hit

Michael Walthius - Chrome Shadows

♩ = 65,999992

21

63

Michael Walthius - Chrome Shadows

Voice Lead

♩ = 65,999992

21

23

25

34

2

62

64

65

20

Sweep Pad

Michael Walthius - Chrome Shadows

♩ = 65,999992 **37**

Diagram 1: G, B, D
Diagram 2: A, C, E
Diagram 3: B, D, F
Diagram 4: C, E, G
Diagram 5: D, F, A

44 **18**

Diagram 1: G, B, D
Diagram 2: A, C, E
Diagram 3: B, D, F

65 **19**

Diagram 1: G, B, D
Diagram 2: A, C, E

Choir Pad

Michael Walthius - Chrome Shadows

♩ = 65,999992

37

Chord progression for measures 37-39: C_4 , E_4 , B_3

41

43

Chord progression for measures 41-43: E_4 , C_4 , C_4

Bright Pad

Michael Walthius - Chrome Shadows

♩ = 65,999992

17

22

4

28

56

Michael Walthius - Chrome Shadows

Bright Piano

♩ = 65,999992

29

31

33

34

35

37

24

62

64

66

19
