

Michael Walthius - Club Xxx

0.0"
1.1,00
CLUB XXX Copyright 1996 by Michael Walthius, all rights reserved.

♩ = 137,999878

Timpani

TR808 Drums/Perc

Marimba

Marimba

SawLead

SlapBass1

Muted Guitar

Muted Guitar

Clavinet

SynthBass2

SynthBass1

Orch Hit

Square Lead

SweepPad

BrightPad

Echoes

♩ = 137,999878

4

Timpani

Muted Guitar

Muted Guitar

SynthBass2

7

Timpani

Muted Guitar

Muted Guitar

SynthBass2

Orch Hit

10

Timpani

TR808 Drums/Perc

TR808 Kick Drum

Muted Guitar

Muted Guitar

SynthBass2

12

Timpani

TR808 Drums/Perc

TR808 Kick Drum

Muted Guitar

Muted Guitar

SynthBass2

15

Timpani

TR808 Drums/Perc

TR808 Kick Drum

Muted Guitar

Muted Guitar

SynthBass2

17

TR808 Drums/Perc

TR808 Kick Drum

Muted Guitar

Muted Guitar

SynthBass2

Orch Hit

BrightPad

19

TR808 Drums/Perc

TR808 Kick Drum

Muted Guitar

Muted Guitar

SynthBass2

BrightPad

22

TR808 Drums/Perc

TR808 Kick Drum

Muted Guitar

Muted Guitar

SynthBass2

BrightPad

25

TR808 Drums/Perc

TR808 Kick Drum

Muted Guitar

Muted Guitar

SynthBass2

BrightPad

27

TR808 Drums/Perc

TR808 Kick Drum

Muted Guitar

Muted Guitar

SynthBass2

BrightPad

50.8"
30.1,00
Freely distributed for personal, non-commercial use only.

30

TR808 Drums/Perc

TR808 Kick Drum

Muted Guitar

Muted Guitar

SynthBass2

BrightPad

33 7

TR808 Drums/Perc

TR808 Kick Drum

Marimba

Marimba

Muted Guitar

Muted Guitar

SynthBass2

BrightPad

35

TR808 Drums/Perc

TR808 Kick Drum

Marimba

Marimba

Muted Guitar

Muted Guitar

SynthBass2

37

TR808 Drums/Perc

TR808 Kick Drum

Marimba

Marimba

Muted Guitar

Muted Guitar

SynthBass2

39

TR808 Drums/Perc

TR808 Kick Drum

Marimba

Marimba

Muted Guitar

Muted Guitar

SynthBass2

41

TR808 Drums/Perc

TR808 Kick Drum

Marimba

Marimba

SawLead

Muted Guitar

Muted Guitar

SynthBass2

Orch Hit

43

TR808 Drums/Perc

TR808 Kick Drum

SawLead

Muted Guitar

Muted Guitar

SynthBass2

45

TR808 Drums/Perc

TR808 Kick Drum

SawLead

Muted Guitar

Muted Guitar

SynthBass2

47

TR808 Drums/Perc

TR808 Kick Drum

SawLead

Muted Guitar

Muted Guitar

SynthBass2

49

TR808 Drums/Perc

TR808 Kick Drum

SawLead

Muted Guitar

Muted Guitar

SynthBass2

Square Lead

51

TR808 Drums/Perc

TR808 Kick Drum

SawLead

Muted Guitar

Muted Guitar

SynthBass2

Square Lead

53

TR808 Drums/Perc

TR808 Kick Drum

SawLead

Muted Guitar

Muted Guitar

SynthBass2

Square Lead

55

TR808 Drums/Perc

TR808 Kick Drum

SawLead

Muted Guitar

Muted Guitar

SynthBass2

Square Lead

57

TR808 Drums/Perc 13

TR808 Kick Drum

SawLead

Muted Guitar

Muted Guitar

SynthBass2

Square Lead

Echoes

59

TR808 Drums/Perc

TR808 Kick Drum

Muted Guitar

Muted Guitar

SynthBass2

Echoes

61

TR808 Drums/Perc

TR808 Kick Drum

Muted Guitar

Muted Guitar

SynthBass2

Echoes

63

TR808 Drums/Perc

TR808 Kick Drum

Muted Guitar

Muted Guitar

SynthBass2

Echoes

65

TR808 Drums/Perc

TR808 Kick Drum

SlapBass1

Muted Guitar

Muted Guitar

Clavinet

Orch Hit

Echoes

67

TR808 Drums/Perc

TR808 Kick Drum

SlapBass1

Muted Guitar

Muted Guitar

Clavinet

69

TR808 Drums/Perc

TR808 Kick Drum

SlapBass1

Muted Guitar

Muted Guitar

Clavinet

71

TR808 Drums/Perc

TR808 Kick Drum

SlapBass1

Muted Guitar

Muted Guitar

Clavinet

73

TR808 Drums/Perc

TR808 Kick Drum

SlapBass1

Muted Guitar

Muted Guitar

Clavinet

Orch Hit

BrightPad

Detailed description of the musical score: The score is for measures 73 and 74.
 - **TR808 Drums/Perc:** Measure 73 features a complex pattern of eighth and sixteenth notes with 'x' marks above some notes, indicating a specific drum sound. Measure 74 continues with a similar pattern, including a triplet of eighth notes.
 - **TR808 Kick Drum:** A simple pattern of quarter notes, alternating between the two staves.
 - **SlapBass1:** A bass line in the bass clef, starting with a quarter note, followed by eighth notes, and ending with a quarter note.
 - **Muted Guitar (top):** A bass line in the bass clef with a rhythmic pattern of eighth notes and quarter notes, including a triplet.
 - **Muted Guitar (bottom):** A bass line in the bass clef with a rhythmic pattern of eighth notes and quarter notes, including a triplet.
 - **Clavinet:** A grand staff (treble and bass clefs). The bass clef has a rhythmic pattern of eighth notes. The treble clef has a melodic line with eighth notes and quarter notes.

75

TR808 Drums/Perc

TR808 Kick Drum

SlapBass1

Muted Guitar

Muted Guitar

Clavinet

BrightPad

77

TR808 Drums/Perc

TR808 Kick Drum

SlapBass1

Muted Guitar

Muted Guitar

Clavinet

BrightPad

79

TR808 Drums/Perc

TR808 Kick Drum

SlapBass1

Muted Guitar

Muted Guitar

Clavinet

BrightPad

81

TR808 Drums/Perc

TR808 Kick Drum

SawLead

SlapBass1

Muted Guitar

Muted Guitar

Clavinet

Orch Hit

BrightPad

83

SawLead

Clavinet

85

TR808 Drums/Perc

TR808 Kick Drum

SawLead

SlapBass1

Clavinet

87

TR808 Drums/Perc

TR808 Kick Drum

SawLead

SlapBass1

Clavinet

89

TR808 Drums/Perc

TR808 Kick Drum

SawLead

SlapBass1

Muted Guitar

Muted Guitar

Clavinet

Orch Hit

BrightPad

91

TR808 Drums/Perc

TR808 Kick Drum

SawLead

SlapBass1

Muted Guitar

Muted Guitar

Clavinet

BrightPad

93

TR808 Drums/Perc

TR808 Kick Drum

SawLead

SlapBass1

Muted Guitar

Muted Guitar

Clavinet

BrightPad

95

TR808 Drums/Perc

TR808 Kick Drum

SawLead

SlapBass1

Muted Guitar

Muted Guitar

Clavinet

BrightPad

97

TR808 Drums/Perc

TR808 Kick Drum

Marimba

Marimba

SawLead

SlapBass1

Muted Guitar

Muted Guitar

Clavinet

Orch Hit

SweepPad

BrightPad

99

TR808 Drums/Perc

Marimba

Marimba

SawLead

SweepPad

101

TR808 Drums/Perc

Marimba

Marimba

SawLead

SweepPad

103

TR808 Drums/Perc

Marimba

Marimba

SawLead

SweepPad

105

TR808 Drums/Perc

TR808 Kick Drum

Marimba

Marimba

SawLead

SynthBass1

Orch Hit

SweepPad

Echoes

107

TR808 Drums/Perc

TR808 Kick Drum

Marimba

Marimba

SynthBass1

Echoes

109

TR808 Drums/Perc

TR808 Kick Drum

Marimba

Marimba

SynthBass1

Echoes

112

TR808 Drums/Perc

TR808 Kick Drum

Marimba

Marimba

SynthBass1

Echoes

114

TR808 Drums/Perc

TR808 Kick Drum

Marimba

Marimba

SynthBass1

Echoes

115

TR808 Drums/Perc

TR808 Kick Drum

Marimba

Marimba

SynthBass1

Echoes

117

TR808 Drums/Perc

TR808 Kick Drum

Marimba

Marimba

SynthBass1

Echoes

120

Timpani

TR808 Drums/Perc

TR808 Kick Drum

Marimba

Marimba

Muted Guitar

SynthBass1

SweepPad

Echoes

123

Timpani

TR808 Drums/Perc

TR808 Kick Drum

Muted Guitar

SynthBass1

126

Timpani

TR808 Drums/Perc

TR808 Kick Drum

Muted Guitar

SynthBass1

129

Timpani

TR808 Drums/Perc

TR808 Kick Drum

Muted Guitar

SynthBass1

Echoes

132

Timpani

TR808 Drums/Perc

TR808 Kick Drum

Muted Guitar

SynthBass1

Echoes

135

Timpani

TR808 Drums/Perc

TR808 Kick Drum

Muted Guitar

SynthBass1

SweepPad

Echoes

138

TR808 Drums/Perc

TR808 Kick Drum

Muted Guitar

SynthBass1

SweepPad

Echoes

140

TR808 Drums/Perc

TR808 Kick Drum

Muted Guitar

SynthBass1

SweepPad

Echoes

143

TR808 Drums/Perc

TR808 Kick Drum

Muted Guitar

SynthBass1

SweepPad

Echoes

145 37

TR808 Drums/Perc

TR808 Kick Drum

SawLead

Muted Guitar

SynthBass1

SweepPad

Echoes

147

TR808 Drums/Perc

TR808 Kick Drum

SawLead

Muted Guitar

SynthBass1

SweepPad

Echoes

149

TR808 Drums/Perc

TR808 Kick Drum

SawLead

Muted Guitar

SynthBass1

SweepPad

Echoes

151

TR808 Drums/Perc

TR808 Kick Drum

SawLead

Muted Guitar

SynthBass1

SweepPad

Echoes

153 39

TR808 Drums/Perc

TR808 Kick Drum

SawLead

Muted Guitar

SynthBass1

SweepPad

Echoes

155

TR808 Drums/Perc

TR808 Kick Drum

SawLead

Muted Guitar

SynthBass1

SweepPad

Echoes

157

TR808 Drums/Perc

TR808 Kick Drum

SawLead

Muted Guitar

SynthBass1

SweepPad

Echoes

159

TR808 Drums/Perc

TR808 Kick Drum

SawLead

Muted Guitar

SynthBass1

SweepPad

Echoes

161

Timpani

TR808 Drums/Perc

TR808 Kick Drum

SawLead

Muted Guitar

SynthBass1

Orch Hit

SweepPad

Echoes

164

Timpani

Muted Guitar

SynthBass1

167

Timpani

TR808 Drums/Perc

Muted Guitar

SynthBass1

170

Timpani

TR808 Drums/Perc

TR808 Kick Drum

SawLead

Muted Guitar

SynthBass1

SweepPad

Echoes

172

TR808 Drums/Perc

TR808 Kick Drum

SawLead

Muted Guitar

SynthBass1

SweepPad

Echoes

174

TR808 Drums/Perc

TR808 Kick Drum

SawLead

Muted Guitar

SynthBass1

SweepPad

Echoes

176

TR808 Drums/Perc

TR808 Kick Drum

SawLead

Muted Guitar

SynthBass1

SweepPad

Echoes

178

TR808 Drums/Perc

TR808 Kick Drum

SawLead

Muted Guitar

SynthBass1

SweepPad

Echoes

180

TR808 Drums/Perc

TR808 Kick Drum

SawLead

Muted Guitar

SynthBass1

SweepPad

Echoes

182

TR808 Drums/Perc

TR808 Kick Drum

SawLead

Muted Guitar

SynthBass1

SweepPad

Echoes

184

TR808 Drums/Perc

TR808 Kick Drum

SawLead

Muted Guitar

SynthBass1

SweepPad

Echoes

186

TR808 Drums/Perc

TR808 Kick Drum

SawLead

Muted Guitar

SynthBass1

SweepPad

Echoes

188

TR808 Drums/Perc

TR808 Kick Drum

SawLead

Muted Guitar

SynthBass1

SweepPad

Echoes

190

TR808 Drums/Perc

TR808 Kick Drum

SawLead

Muted Guitar

SynthBass1

SweepPad

Echoes

192

TR808 Drums/Perc

TR808 Kick Drum

SawLead

Muted Guitar

SynthBass1

SweepPad

Echoes

Timpani

Michael Walthius - Club Xxx

♩ = 137,999878

7

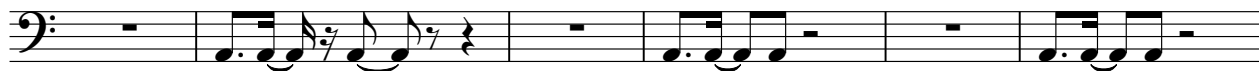

13

17

105

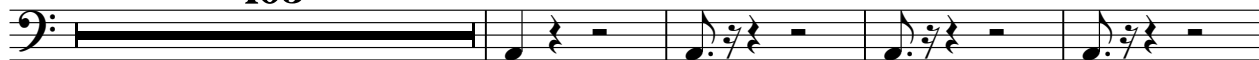

126

131

136

24

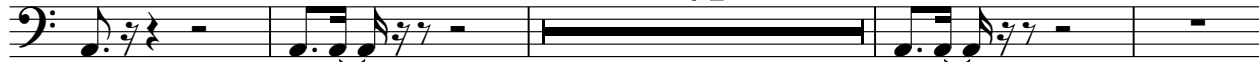

164

168

23

Michael Walthius - Club Xxx

TR808 Drums/Perc

♩ = 137,999878

9

12

15

18

21

24

27

30

33

37

V.S.

2

TR808 Drums/Perc

41

44

47

50

53

56

58

60

62

64

66

69

72

75

78

81

87

90

93

96

99

102

105

107

109

111

113

114

115

117

119

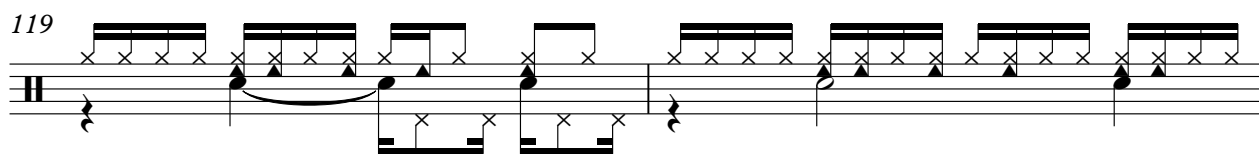

121

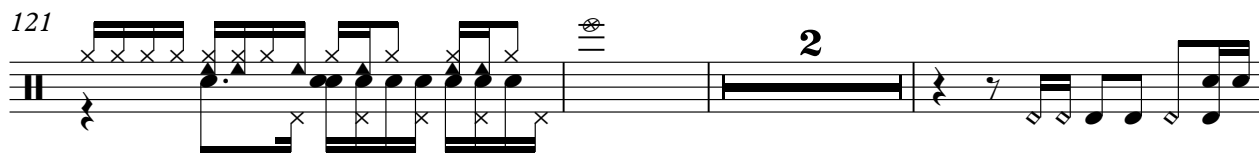

126

130

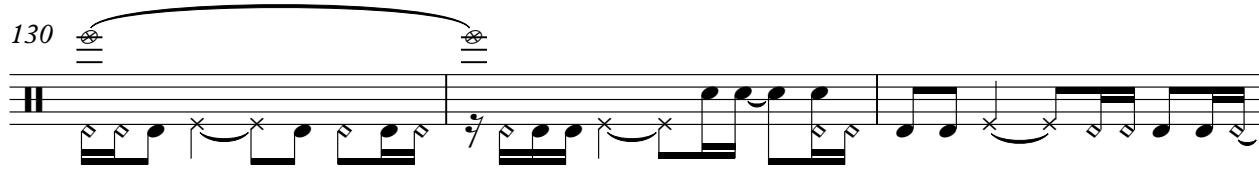

133

136

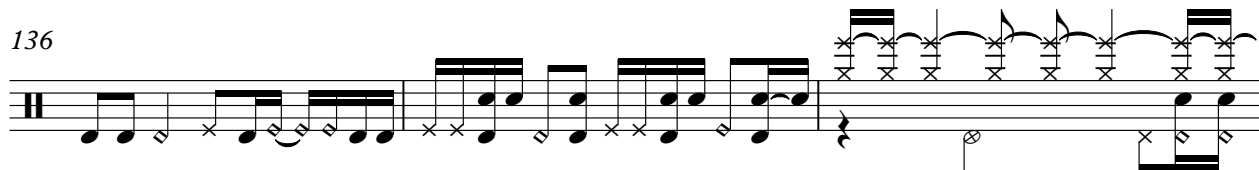

139

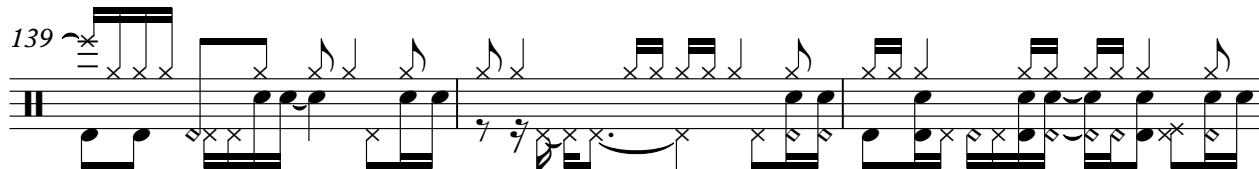

142

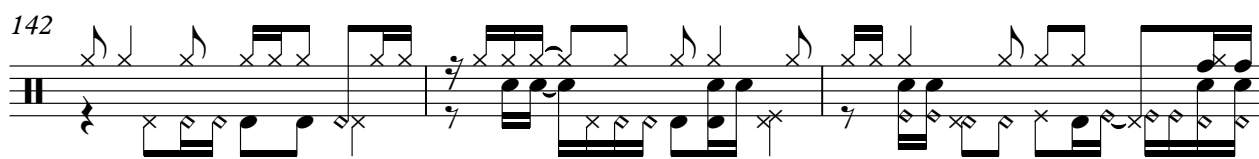

145

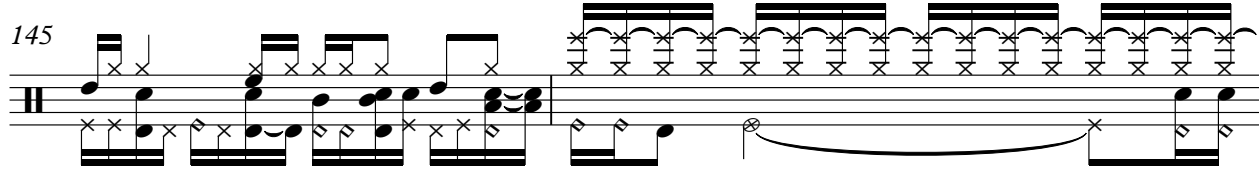

147

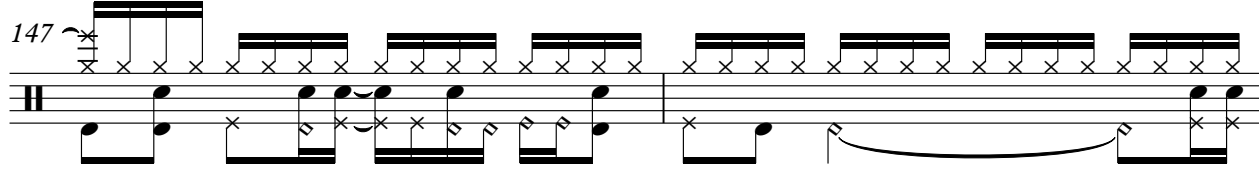

V.S.

149

151

153

155

157

159

161

169

171

173

TR808 Kick Drum

Michael Walthius - Club Xxx

♩ = 137,999878

9

14

20

26

32

38

44

49

53

57

V.S.

2

TR808 Kick Drum

63

69

75

81

90

96

107

111

115

119

123

129

135

141

147

153

158

4

TR808 Kick Drum

170

176

182

188

Marimba

Michael Walthius - Club Xxx

♩ = 137,999878

33

36

39

42

56

100

103

106

109

V.S.

112

115

118

121

72

Michael Walthius - Club Xxx

Marimba

♩ = 137,999878

33

36

39

42

55

55

99

102

105

108

V.S.

111

114

117

120

122

71

Michael Walthius - Club Xxx

SawLead

♩ = 137,999878

41

44

47

50

53

56 24

82

85

88

91

V.S.

170

173

176

179

182

185

188

191

♩ = 137,999878

65

68

72

76

80

3

87

92

96

98

96

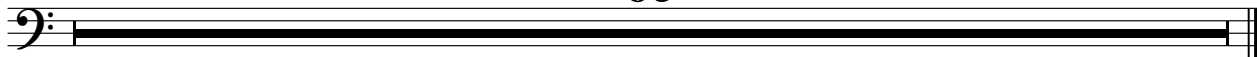

Michael Walthius - Club Xxx

Muted Guitar

♩ = 137,999878

V.S.

58

61

63

65

67

70

73

76

79

81

90

93

96

122

126

130

134

138

142

146

150

154

158

162

166

170

174

178

182

186

V.S.

190

27

30

33

36

38

41

43

45

47

50

53

56

58

61

63

65

67

70

73

75

V.S.

4

Muted Guitar

78

81

90

93

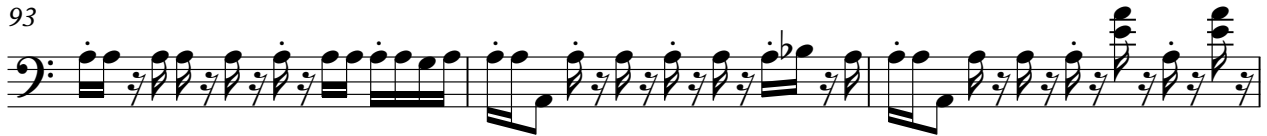

96

98

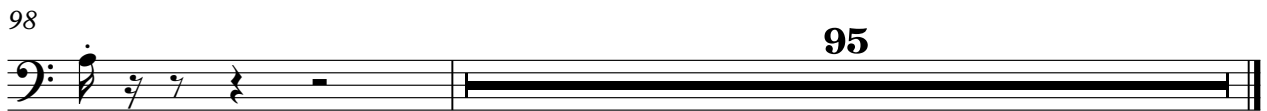

Michael Walthius - Club Xxx

Clavinet

♩ = 137,999878

65

65

68

70

3

72

74

76

V.S.

79

81

83

85

87

89

91

93

96

98

96

♩ = 137,999878

5

8

12

16

20

24

28

32

35

V.S.

38

41

45

48

52

56

60

63

♩ = 137,999878

105

108

111

114

117

120

123

126

129

132

135

138

141

144

147

150

153

156

159

162

SynthBass1

165

168

171

174

177

180

183

186

189

192

Orch Hit

Michael Walthius - Club Xxx

♩ = 137,999878

8 7

18

23 23

66

7 7

82

7 7

98

7

106

56 31

Square Lead

Michael Walthius - Club Xxx

♩ = 137,999878

49

51

53

55

57

136

Michael Walthius - Club Xxx

SweepPad

♩ = 137,999878

96

103

14

17

139

148

157

8

172

181

188

♩ = 137,999878

57

60

64 **40**

108

117 **7**

131

139

147

155

159 **8**

2

Echoes

170

178

186

