

Michael Walthius - Cyberbeat

0.0"
1.1.00
CYBERBEAT Copyright 1994 by Michael Walthius, all rights reserved.

♩ = 134,000061

Mute Guitar

Mute Guitar

Mute Guitar

Mute Guitar

Mute Guitar

Mute Guitar

Drums

Mute Guitar

Mute Guitar

Mute Guitar

Drums

Mute Guitar

Mute Guitar

Mute Guitar

14

Drums

Mute Guitar

Mute Guitar

Mute Guitar

16

Drums

Mute Guitar

Mute Guitar

Mute Guitar

18

Drums

Piano

Mute Guitar

Mute Guitar

Mute Guitar

SlapBass2

20

22

24

Drums

Piano

Mute Guitar

Mute Guitar

Mute Guitar

SlapBass2

26

Drums

Kalimba

Mute Guitar

Mute Guitar

Mute Guitar

SlapBass2

Ooh Choir

51.9"
30.1,00
Freely distributed for personal, non-commercial use only.

32

34

36

Drums

Kalimba

Mute Guitar

Mute Guitar

Mute Guitar

SlapBass2

Ooh Choir

38

Drums

Kalimba

Mute Guitar

Mute Guitar

Mute Guitar

SlapBass2

Ooh Choir

40

42

44

Drums

Piano

Kalimba

Mute Guitar

Mute Guitar

Mute Guitar

SlapBass2

Ooh Choir

46

- Drums:** Features a complex rhythmic pattern with various note values and rests, including some notes with 'x' marks above them.
- Piano:** Plays a bass line with chords and single notes, including a prominent bass line with a flat sign.

50

Drums

Piano

Kalimba

Mute Guitar

Mute Guitar

Mute Guitar

SlapBass2

Ooh Choir

52

Drums

Piano

Kalimba

Mute Guitar

Mute Guitar

Mute Guitar

SlapBass2

Ooh Choir

1'34.9"
54.1,00
CONTACT: keybdwizr@aol.com

56

58

Drums

Piano

Piano

Mute Guitar

SlapBass2

Synth Strings

60

Drums

Piano

SlapBass2

Synth Strings

62

Drums

Piano

SlapBass2

Synth Strings

64

Drums

Piano

SlapBass2

Synth Strings

66

Drums

Piano

Mute Guitar

Mute Guitar

Mute Guitar

SlapBass2

Synth Strings

68

Drums

Piano

Mute Guitar

Mute Guitar

Mute Guitar

SlapBass2

70

Drums

Piano

Mute Guitar

Mute Guitar

Mute Guitar

SlapBass2

72

Drums

Piano

Mute Guitar

Mute Guitar

Mute Guitar

SlapBass2

74

Drums

Piano

Mute Guitar

Mute Guitar

Mute Guitar

SlapBass2

76

Drums

Piano

Mute Guitar

Mute Guitar

Mute Guitar

SlapBass2

78

Drums

Piano

Mute Guitar

Mute Guitar

Mute Guitar

SlapBass2

80

Drums

Piano

Mute Guitar

Mute Guitar

Mute Guitar

SlapBass2

2'26.8"
83.1.00

This file may not be used, copied, modified, or distributed without

82

Drums

Piano

Mute Guitar

Mute Guitar

Mute Guitar

SlapBass2

84

Drums

Piano

Mute Guitar

Mute Guitar

Mute Guitar

SlapBass2

86

Drums

Piano

Mute Guitar

Mute Guitar

Mute Guitar

SlapBass2

88

Drums

Piano

Mute Guitar

Mute Guitar

Mute Guitar

SlapBass2

90

92

94

96

Drums

Mute Guitar

Mute Guitar

Mute Guitar

SlapBass2

98

Drums

Kalimba

Mute Guitar

Mute Guitar

Mute Guitar

SlapBass2

Ooh Choir

100

Drums

Kalimba

Mute Guitar

Mute Guitar

Mute Guitar

SlapBass2

Ooh Choir

102

Drums

Kalimba

Mute Guitar

Mute Guitar

Mute Guitar

SlapBass2

Ooh Choir

104

Drums

Kalimba

Mute Guitar

Mute Guitar

Mute Guitar

SlapBass2

Ooh Choir

106

Drums

Kalimba

Mute Guitar

Mute Guitar

Mute Guitar

SlapBass2

Ooh Choir

108

Drums

Kalimba

Mute Guitar

Mute Guitar

Mute Guitar

SlapBass2

Ooh Choir

110

Drums

Kalimba

Mute Guitar

Mute Guitar

Mute Guitar

SlapBass2

Ooh Choir

112

Drums

Kalimba

Mute Guitar

Mute Guitar

Mute Guitar

SlapBass2

Ooh Choir

114

Drums

Piano

Mute Guitar

SlapBass2

Synth Strings

116

Drums

Piano

SlapBass2

Synth Strings

119

Drums

Piano

SlapBass2

Synth Strings

121

Drums

Piano

Kalimba

SlapBass2

Synth Strings

Ooh Choir

123

Drums

Piano

Kalimba

SlapBass2

Synth Strings

Ooh Choir

125

Drums

Piano

Kalimba

SlapBass2

Synth Strings

Ooh Choir

127

Drums

Piano

Kalimba

SlapBass2

Synth Strings

Ooh Choir

129

Drums

Piano

Piano

Mute Guitar

Mute Guitar

Mute Guitar

SlapBass2

Synth Strings

131

Drums

Piano

Mute Guitar

Mute Guitar

Mute Guitar

SlapBass2

Synth Strings

133

Drums

Piano

Mute Guitar

Mute Guitar

Mute Guitar

SlapBass2

135

Drums

Piano

Mute Guitar

Mute Guitar

Mute Guitar

SlapBass2

137

Drums

Piano

Mute Guitar

Mute Guitar

Mute Guitar

SlapBass2

139

Drums

Piano

Mute Guitar

Mute Guitar

Mute Guitar

SlapBass2

141

Drums

Piano

Mute Guitar

Mute Guitar

Mute Guitar

SlapBass2

143

Drums

Piano

Mute Guitar

Mute Guitar

Mute Guitar

SlapBass2

145

Drums

Piano

Mute Guitar

Mute Guitar

Mute Guitar

SlapBass2

Michael Walthius - Cyberbeat

Drums

♩ = 134,000061

9

13

17

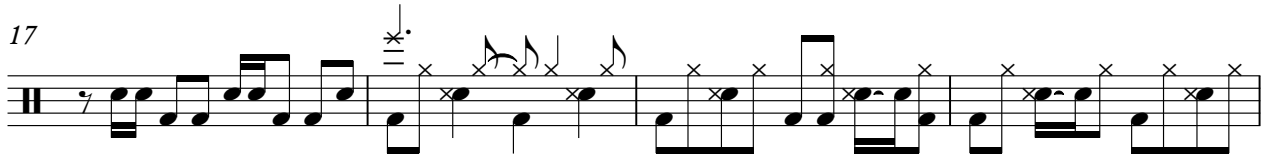

21

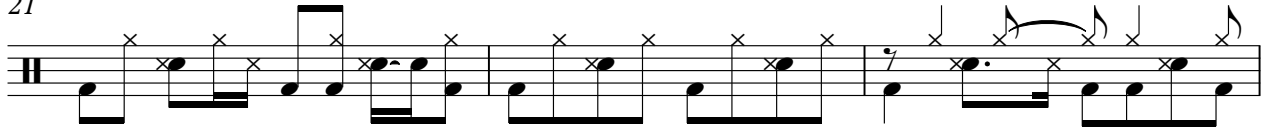

24

28

32

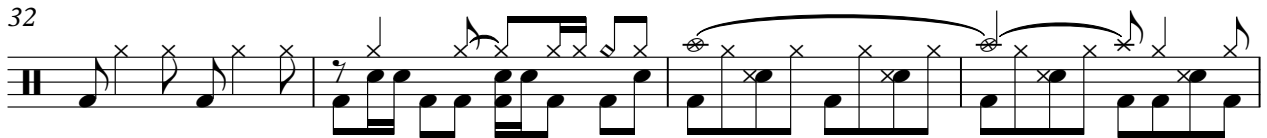

36

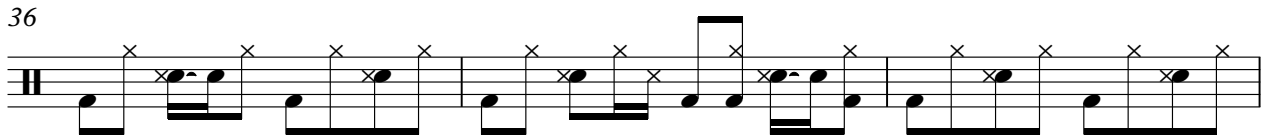

39

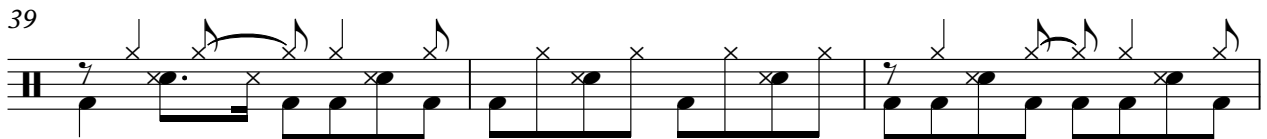

42

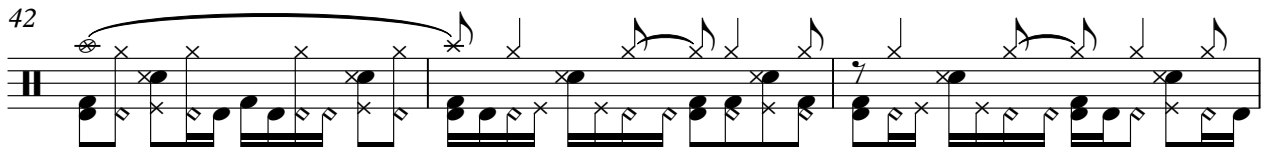

V.S.

45

48

51

54

57

60

63

67

71

75

Drums

78

81

84

87

90

96

99

102

105

108

V.S.

111

111

114

114

117

117

120

120

123

123

126

126

129

129

133

133

137

137

141

141

Drums

144

Piano

Michael Walthius - Cyberbeat

♩ = 134,000061

57

57

60

60

63

63

65

48

48

114

117

120

123

126

128

Michael Walthius - Cyberbeat

Piano

♩ = 134,000061

17

21

25

16

16

44

47

51

V.S.

56

60

69

73

77

80

83 Piano 3

86

89

132

136

141

V.S.

144

Kalimba

Michael Walthius - Cyberbeat

♩ = 134,000061

25

30

35

41

2

47

51

57

40

101

107

111

9

122

126

128

Michael Walthius - Cyberbeat

Mute Guitar

♩ = 134,000061

4

7

10

13

16

19

22

25

28

V.S.

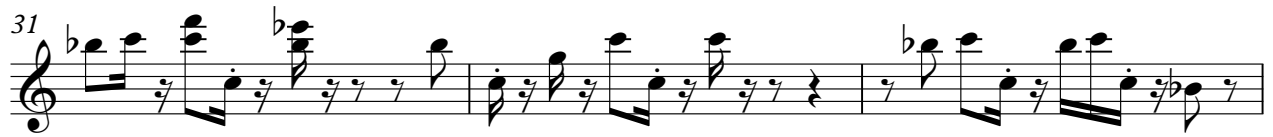

68

71

74

77

80

83

86

89

92

95

V.S.

Mute Guitar

98

101

104

107

110

113

16

131

134

137

140

143

145

Michael Walthius - Cyberbeat

Mute Guitar

♩ = 134,000061

4

6

8

10

12

14

16

19

21

V.S.

Mute Guitar

46

48

51

53

55

58

67

69

71

74

99

101

103

106

108

110

112

114

Mute Guitar

130

132

134

136

139

141

143

145

Michael Walthius - Cyberbeat

Mute Guitar

♩ = 134,000061

4

7

10

13

16

19

22

25

28

V.S.

69

72

75

78

81

84

87

90

93

96

144

♩ = 134,000061

17

20

24

28

32

36

40

45

47

50

54

58

61

64

67

71

75

78

81

84

87

93

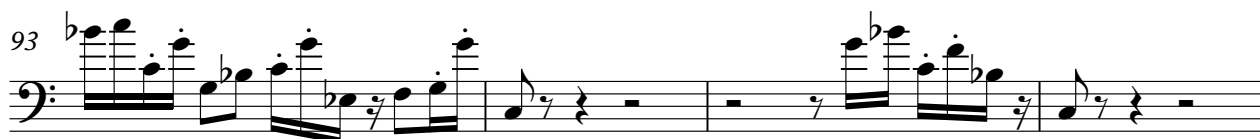

97

100

103

106

109

112

115

V.S.

118

122

125

128

131

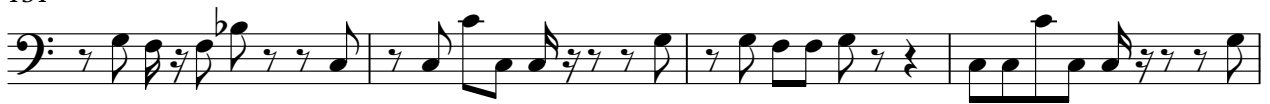

135

139

143

♩ = 134,000061 **57**

62

68 **46**

118

125

129 **16**

Michael Walthius - Cyberbeat

Ooh Choir

♩ = 134,000061

25

30

36 2

43

48

53 40

98

104

110 9

123

2

Ooh Choir

126

128

