

Michael Walthius - Funkengruven

0.0"
1.1.00
FUNKENGRUVEN by M. Walthius
♩ = 102,000053

- Pan Flute:** Rests throughout the piece.
- Tenor Sax:** Rests throughout the piece.
- Drums:** Features a complex rhythmic pattern with various drum sounds (snare, hi-hat, cymbal) and a melodic line.
- Kalimba 1 & 2:** Rests throughout the piece.
- Piano:** Rests throughout the piece.
- E. Guitar 1 & 2:** Rests throughout the piece.
- Slapbass 2:** Plays a rhythmic bass line with slaps and a melodic line.
- Clavinet:** Plays a rhythmic accompaniment with a melodic line.
- Rock Organ:** Rests throughout the piece.
- Brass Section:** Rests throughout the piece.
- SynString 1:** Rests throughout the piece.
- Choir Pad:** Provides a sustained harmonic background.
- Ooh Choir:** Provides a sustained harmonic background.

13

Drums

E. Guitar 1

E. Guitar 2

Slapbass2

Choir Pad

37.6"
17.1.00
Copyright 1994 All Rights Reserved

16

Drums

Piano

E. Guitar 1

E. Guitar 2

Slapbass2

Choir Pad

Ooh Choir

19

Drums

Piano

Slapbass2

Ooh Choir

21

Drums

Piano

Slapbass2

Ooh Choir

23

Drums

Piano

Slapbass2

Ooh Choir

25

Drums

Piano

E. Guitar 1

E. Guitar 2

Slapbass2

Choir Pad

Ooh Choir

28

Drums

E. Guitar 1

E. Guitar 2

Slapbass2

Choir Pad

Ooh Choir

15.2"
33.1.00
Contact: keybdwizr@aol.com

31

Drums

E. Guitar 1

E. Guitar 2

Slapbass2

Choir Pad

Ooh Choir

34

Tenor Sax

Drums

E. Guitar 2

Slapbass2

37

Tenor Sax

Drums

Slapbass2

40

Tenor Sax

Drums

Piano

Slapbass2

Brass Section

43

Tenor Sax

Drums

Piano

Slapbass2

Brass Section

45

Tenor Sax

Drums

Piano

Slapbass2

Brass Section

48

Pan Flute

Tenor Sax

Drums

Kalimba 1

Kalimba 2

Piano

Slapbass2

Brass Section

51

Pan Flute

Drums

Kalimba 1

Kalimba 2

Piano

Slapbass2

54

Pan Flute
Drums
Kalimba 1
Kalimba 2
Piano
Slapbass2

57

Pan Flute
Drums
Kalimba 1
Kalimba 2
Piano
Slapbass2
SynString1

65

Pan Flute
Drums
Kalimba 1
Kalimba 2
Piano
Slapbass2
SynString1

#8

67

Pan Flute
Drums
Kalimba 1
Kalimba 2
Piano
Slapbass2
SynString1

74

Drums

Piano

Slapbass2

Clavinet

77

Drums

Piano

Slapbass2

Clavinet

80

Drums

Piano

E. Guitar 1

E. Guitar 2

Slapbass2

Clavinet

83

Drums

Piano

E. Guitar 1

E. Guitar 2

Slapbass2

Clavinet

86

Drums

Piano

E. Guitar 1

E. Guitar 2

Slapbass2

Clavinet

89

Drums

Kalimba 1

Kalimba 2

Piano

E. Guitar 1

E. Guitar 2

Slapbass2

Clavinet

92

Drums

Kalimba 1

Kalimba 2

Piano

E. Guitar 1

E. Guitar 2

Slapbass2

Clavinet

95

98

- Piano:** The right hand plays a melodic line with grace notes, while the left hand provides a bass line with some chords and triplets.
- E. Guitar 1 & 2:** Both play melodic lines with triplets and grace notes.

100

Drums

Kalimba 1

Kalimba 2

Piano

E. Guitar 1

E. Guitar 2

Slapbass2

Clavinet

Rock Organ

6

3

3

3

102

104

Drums

Kalimba 1

Kalimba 2

Piano

E. Guitar 1

E. Guitar 2

Slapbass2

Clavinet

Rock Organ

6

105

Drums

Kalimba 1

Kalimba 2

Piano

E. Guitar 1

E. Guitar 2

Slapbass2

Clavinet

Rock Organ

Pan Flute

Michael Walthius - Funkengruven

♩ = 102,000053

49

53

56

59

62

65

69

72

35

Tenor Sax

Michael Walthius - Funkengruven

♩ = 102,000053

33

36

39

6

42

45

3

48

59

Michael Walthius - Funkengruven

Drums

♩ = 102,000053

4

6

9

11

13

16

18

20

22

V.S.

Drums

24

26

28

30

32

34

36

38

40

42

44

46

48

50

53

55

57

59

62

64

V.S.

Drums

67

69

71

74

78

81

84

88

91

94

Drums

97

99

102

104

105

♩ = 102,000053

49

51

53

56

59

61

64

67

69

72 **16**

Kalimba 2

Michael Walthius - Funkengruven

♩ = 102,000053

49

52

55

57

59

62

65

67

70

72

16

90

93

96

99

102

105

Michael Walthius - Funkengruven

Piano

♩ = 102,000053

17

19

21

23

24

25

16

16

42

46

49

52

55

58

60

62

65

67

69

71

V.S.

74

77

79

81

83

86

88

91

94

97

100

103

6

Piano

105

3

2

2

Michael Walthius - Funkengruven

E. Guitar 1

♩ = 102,000053

8

12

15

26

29

33

47

83

87

91

94

V.S.

97

100

103

105

Michael Walthius - Funkengruven

E. Guitar 2

♩ = 102,000053

9

13

17

27

30

34

47

84

89

92

95

V.S.

2

E. Guitar 2

98

3 3 3 3

101

104

Slapbass2

Michael Walthius - Funkengruven

♩ = 102,000053

4

6

8

10

12

14

16

18

20

V.S.

Slapbass2

Slapbass2

V.S.

Slapbass2

104

Clavinet

Michael Walthius - Funkengruven

♩ = 102,000053

4

6

8

10

64

74

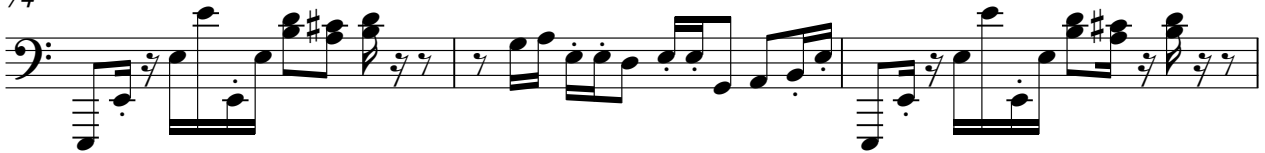

77

80

83

86

89

91

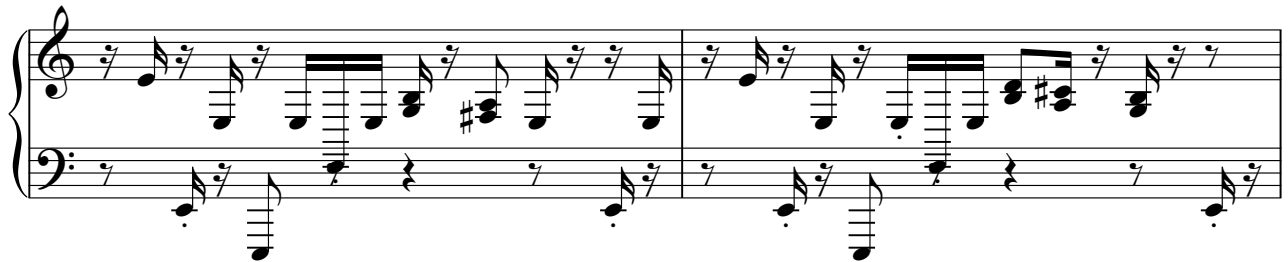

93

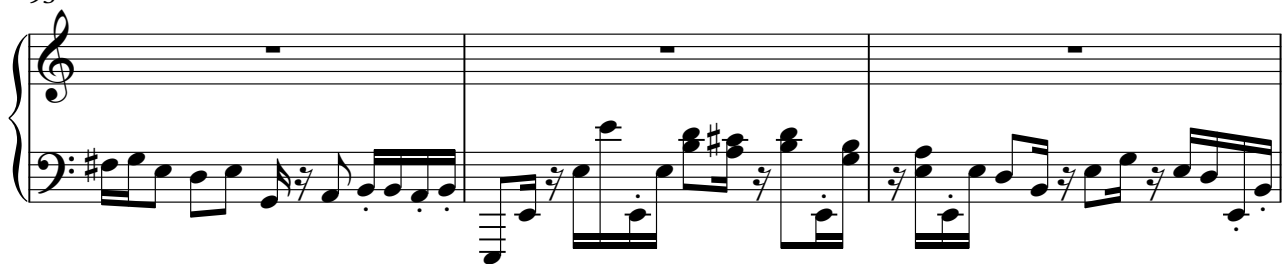

96

99

102

104

Rock Organ

Michael Walthius - Funkengruven

♩ = 102,000053

97

99

101

104

105

Brass Section

Michael Walthius - Funkengruven

♩ = 102,000053

41

46

60

Choir Pad

Michael Walthius - Funkengruven

♩ = 102,000053

10

18

8

31

75

Ooh Choir

Michael Walthius - Funkengruven

♩ = 102,000053

10

8

24

30

75