

# Michael Walthius - Houserocker

0.0"

1.1,00

HOUSEROCKER Copyright 1994 by Michael Walthius, all rights reserved.

♩ = 116,000084

Tenor Sax

French Horn

Drums/Perc.

Music Box

SlapBass2

Muted Guitar

Clavinet

Rock Organ

SynString1

Ooh Choir

♩ = 116,000084

Str. Ensemble1

Grand Piano

Applause

Gunshot

2

3

SlapBass2

Muted Guitar

Clavinet

5

Drums/Perc.

SlapBass2

Muted Guitar

Clavinet

6

Drums/Perc.

SlapBass2

Muted Guitar

Clavinet

7 3

Drums/Perc. | SlapBass2 | Muted Guitar | Clavinet

9

Drums/Perc. | SlapBass2 | Muted Guitar | Clavinet

10

Drums/Perc. | SlapBass2 | Grand Piano

11

Drums/Perc.

SlapBass2

Grand Piano

12

Drums/Perc.

SlapBass2

Grand Piano

13

Drums/Perc.

SlapBass2

Grand Piano

14

Drums/Perc.

SlapBass2

Grand Piano

15

Drums/Perc.

SlapBass2

Grand Piano

16

Drums/Perc.

SlapBass2

Grand Piano

17

Drums/Perc.

SlapBass2

Grand Piano

18

Drums/Perc.

SlapBass2

Rock Organ

Grand Piano

19

Drums/Perc. | SlapBass2 | Rock Organ | Grand Piano

20

Drums/Perc. | SlapBass2 | Rock Organ | Grand Piano

21

Drums/Perc. | SlapBass2 | Rock Organ | Grand Piano

22

Drums/Perc. SlapBass2 Rock Organ Grand Piano

23

Drums/Perc. SlapBass2 Rock Organ Grand Piano

24

Drums/Perc. SlapBass2 Rock Organ Grand Piano

25

Drums/Perc.

Music Box

SlapBass2

Rock Organ

Grand Piano

26

Drums/Perc.

Music Box

SlapBass2

SynString1

Ooh Choir

Grand Piano

27

Drums/Perc.

SlapBass2

SynString1

Ooh Choir

Grand Piano

28

Drums/Perc.

SlapBass2

SynString1

Ooh Choir

Grand Piano

29

Drums/Perc.

SlapBass2

SynString1

Ooh Choir

Grand Piano

30

Drums/Perc.

SlapBass2

SynString1

Ooh Choir

Grand Piano

31

Drums/Perc.

SlapBass2

SynString1

Ooh Choir

Grand Piano

32

Drums/Perc.

SlapBass2

SynString1

Ooh Choir

Grand Piano

33

Drums/Perc.

SlapBass2

SynString1

Ooh Choir

Grand Piano

34

Drums/Perc.

Music Box

SlapBass2

SynString1

Ooh Choir

Grand Piano

35

Drums/Perc.

Music Box

SlapBass2

SynString1

Ooh Choir

Grand Piano

36

Drums/Perc.

SlapBass2

SynString1

Ooh Choir

Grand Piano

37

Drums/Perc.

SlapBass2

SynString1

Ooh Choir

Grand Piano

38

Drums/Perc.

Music Box

SlapBass2

SynString1

Ooh Choir

Grand Piano

39

Drums/Perc.

Music Box

SlapBass2

SynString1

Ooh Choir

Grand Piano

40

Drums/Perc.

SlapBass2

SynString1

Ooh Choir

Grand Piano

50

Drums/Perc.

SlapBass2

Rock Organ

Grand Piano

51

Drums/Perc.

SlapBass2

Rock Organ

Grand Piano

52

Drums/Perc.

SlapBass2

Rock Organ

Grand Piano

53

Drums/Perc.

SlapBass2

Rock Organ

Grand Piano

1'49.6"  
54.1.00  
CONTACT: keybdwizrd@aol.com http://www.keybdwizrd.com

54

Drums/Perc.

SlapBass2

Rock Organ

Grand Piano

55

Drums/Perc.

SlapBass2

Rock Organ

Grand Piano

56

Drums/Perc.

SlapBass2

Rock Organ

Grand Piano

57

Drums/Perc.

Music Box

SlapBass2

Rock Organ

Grand Piano

58

Drums/Perc.

Music Box

SlapBass2

SynString1

Ooh Choir

Grand Piano

59

Drums/Perc.

SlapBass2

SynString1

Ooh Choir

Grand Piano

60

Drums/Perc.

SlapBass2

SynString1

Ooh Choir

Grand Piano

61

Drums/Perc.

SlapBass2

SynString1

Ooh Choir

Grand Piano

62

Drums/Perc. | SlapBass2 | SynString1 | Ooh Choir | Grand Piano

63

Drums/Perc. | SlapBass2 | SynString1 | Ooh Choir | Grand Piano

64

Drums/Perc.

SlapBass2

SynString1

Ooh Choir

Grand Piano

65

Drums/Perc.

SlapBass2

SynString1

Ooh Choir

Grand Piano

66

Drums/Perc.

Music Box

SlapBass2

SynString1

Ooh Choir

Grand Piano

67

Drums/Perc.

Music Box

SlapBass2

SynString1

Ooh Choir

Grand Piano

68

Drums/Perc.

SlapBass2

SynString1

Ooh Choir

Grand Piano

69

Drums/Perc.

SlapBass2

SynString1

Ooh Choir

Grand Piano

3

70

Drums/Perc. | Music Box | SlapBass2 | SynString1 | Ooh Choir | Grand Piano

71

Drums/Perc. | Music Box | SlapBass2 | SynString1 | Ooh Choir | Grand Piano

72

Drums/Perc.

SlapBass2

SynString1

Ooh Choir

Grand Piano

73

Drums/Perc.

SlapBass2

SynString1

Ooh Choir

Grand Piano

30

74

Drums/Perc.

SlapBass2

Muted Guitar

Clavinet

Grand Piano

76

Drums/Perc.

SlapBass2

Muted Guitar

Clavinet

78

Drums/Perc.

SlapBass2

Muted Guitar

Clavinet

2'45.5"  
81.1,00  
This file may not be used, copied, modified, or distributed

80

Drums/Perc.

SlapBass2

Muted Guitar

Clavinet

82

Drums/Perc. | SlapBass2 | Muted Guitar | Clavinet | Rock Organ | Grand Piano

83

Drums/Perc. | SlapBass2 | Muted Guitar | Clavinet | Rock Organ | Grand Piano

84

Drums/Perc. | SlapBass2 | Muted Guitar | Clavinet | Rock Organ | Grand Piano

85

Drums/Perc. | SlapBass2 | Muted Guitar | Clavinet | Rock Organ | Grand Piano

86

Drums/Perc.

SlapBass2

Muted Guitar

Clavinet

Rock Organ

Grand Piano

88

Drums/Perc.

SlapBass2

Muted Guitar

Clavinet

Rock Organ

Grand Piano

89

Drums/Perc.

SlapBass2

Muted Guitar

Clavinet

Rock Organ

Grand Piano

90

Drums/Perc.

SlapBass2

Muted Guitar

Clavinet

Rock Organ

Grand Piano

91

92

93

Drums/Perc.

SlapBass2

Muted Guitar

Clavinet

Rock Organ

Grand Piano

94

Drums/Perc.

SlapBass2

Muted Guitar

Clavinet

Rock Organ

Grand Piano

95

Drums/Perc.

SlapBass2

Muted Guitar

Clavinet

Rock Organ

Grand Piano

96

Drums/Perc.

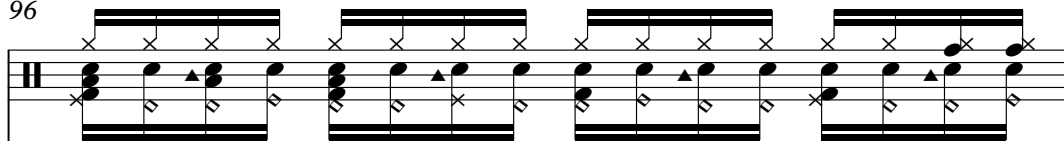

SlapBass2

Muted Guitar

Clavinet

Rock Organ

Grand Piano

97

Drums/Perc.

SlapBass2

Muted Guitar

Clavinet

Rock Organ

Grand Piano

98

Drums/Perc.

SlapBass2

Muted Guitar

Clavinet

Grand Piano

99

Drums/Perc. | SlapBass2 | Muted Guitar | Clavinet | Rock Organ | Grand Piano

100

Drums/Perc. | SlapBass2 | Muted Guitar | Clavinet | Rock Organ | Grand Piano

101

Drums/Perc.

SlapBass2

Muted Guitar

Clavinet

Rock Organ

Grand Piano

102

Drums/Perc.

SlapBass2

Muted Guitar

Clavinet

Rock Organ

Grand Piano

103

Drums/Perc.

SlapBass2

Muted Guitar

Clavinet

Rock Organ

Grand Piano

104

Drums/Perc.

SlapBass2

Muted Guitar

Clavinet

Rock Organ

Grand Piano

105

Drums/Perc.

Slap Bass 2

Muted Guitar

Clavinet

Rock Organ

Grand Piano

106

French Horn

Drums/Perc.

Music Box

Str. Ensemble 1

108

French Horn

Music Box

Str. Ensemble1

110

French Horn

Music Box

Str. Ensemble1

112

French Horn

Drums/Perc.

Music Box

Str. Ensemble1

Gunshot

114

Tenor Sax

Drums/Perc.

SlapBass2

Rock Organ

Grand Piano

Applause

115

Tenor Sax

Drums/Perc.

SlapBass2

Rock Organ

Grand Piano

Applause

116

117

118

Tenor Sax

Drums/Perc.

SlapBass2

Rock Organ

Grand Piano

Applause

119

Tenor Sax

Drums/Perc.

SlapBass2

Rock Organ

Grand Piano

Applause

120

Tenor Sax

Drums/Perc.

SlapBass2

Rock Organ

Grand Piano

121

Tenor Sax

Drums/Perc.

SlapBass2

Rock Organ

Grand Piano

122

123

124

Tenor Sax

Drums/Perc.

SlapBass2

Rock Organ

Grand Piano

125

Tenor Sax

Drums/Perc.

SlapBass2

Rock Organ

Grand Piano

126

Tenor Sax

Drums/Perc.

SlapBass2

Rock Organ

Grand Piano

127

Tenor Sax

Drums/Perc.

SlapBass2

Rock Organ

Grand Piano

128

Tenor Sax

Drums/Perc.

SlapBass2

Rock Organ

Grand Piano

129

Tenor Sax

Drums/Perc.

SlapBass2

Rock Organ

Grand Piano

Michael Walthius - Houserocker

Tenor Sax

♩ = 116,000084

**113**

116

120

123

126

128

French Horn

Michael Walthius - Houserocker

♩ = 116,000084

**105**

109

**20**

Michael Walthius - Houserocker

Drums/Perc.

♩ = 116,000084

4

V.S.

2

Drums/Perc.

24

26

28

30

32

34

36

38

40

42

44

46

48

50

52

54

56

58

60

62

64

66

68

70

72

74

77

80

82

84

Drums/Perc.

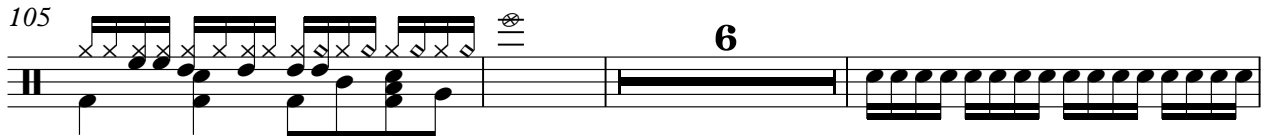
105 

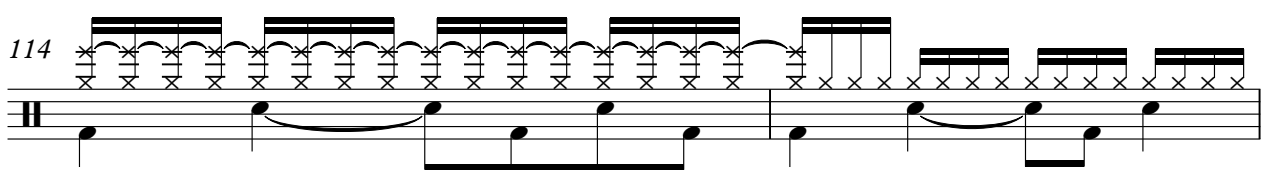
114 

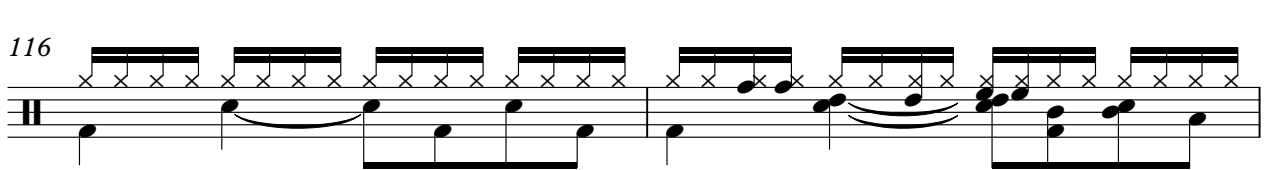
116 

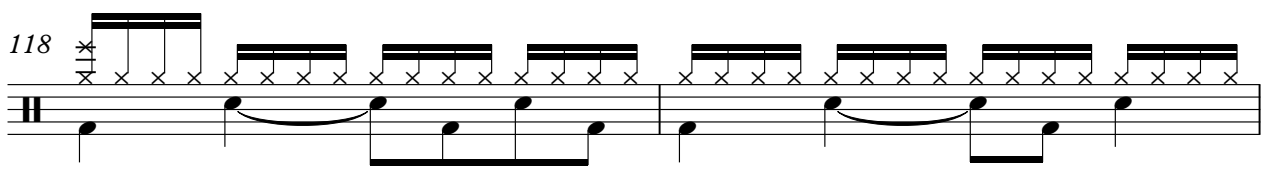
118 

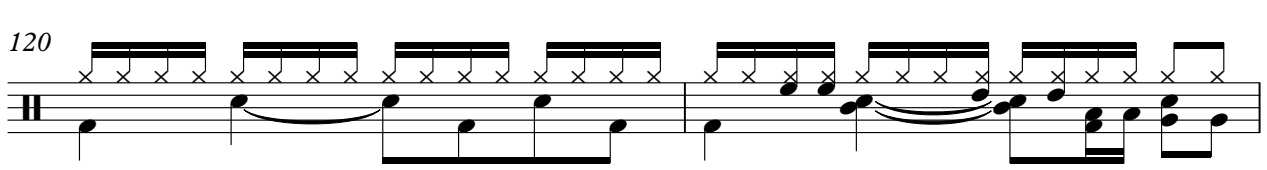
120 

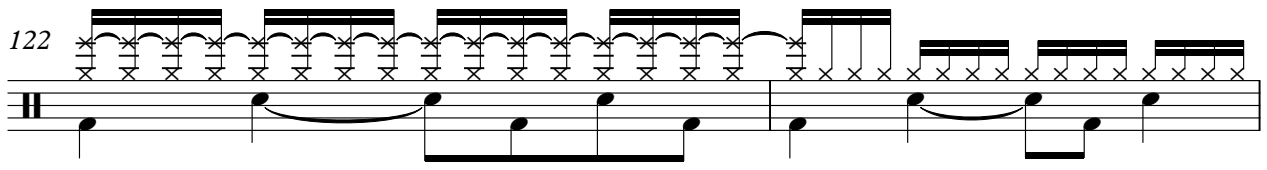
122 

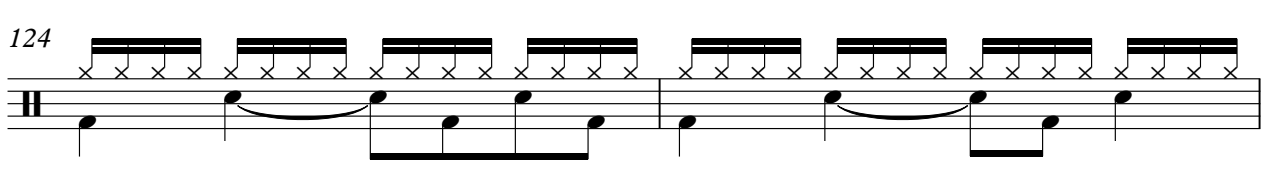
124 

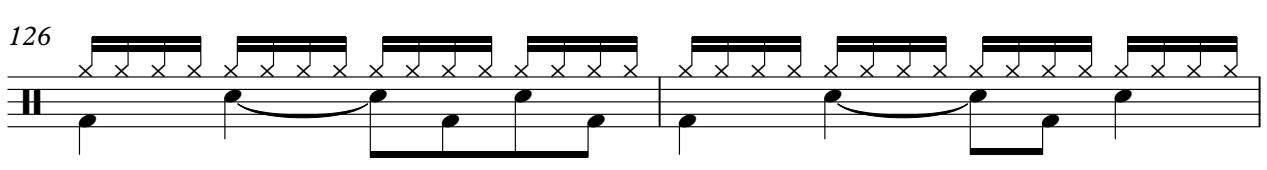
126 

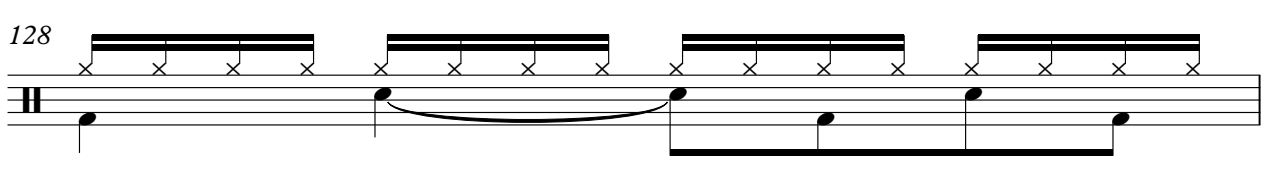
128 

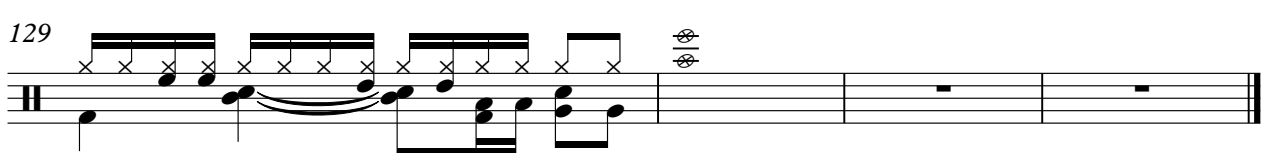
129 

Michael Walthius - Houserocker

Music Box

♩ = 116,000084

24

27

35

38

39

57

66

67

70

71

17

7

2

2

34

2

106

Music Box

This block contains the first system of musical notation, starting at measure 106. It features a treble clef and a key signature of one flat. The music consists of a series of chords and melodic lines, with some notes beamed together. The text 'Music Box' is written above the staff in the second measure. The system ends with a double bar line.

109

This block contains the second system of musical notation, starting at measure 109. It continues the piece with similar chordal and melodic patterns. The system ends with a double bar line.

111

20

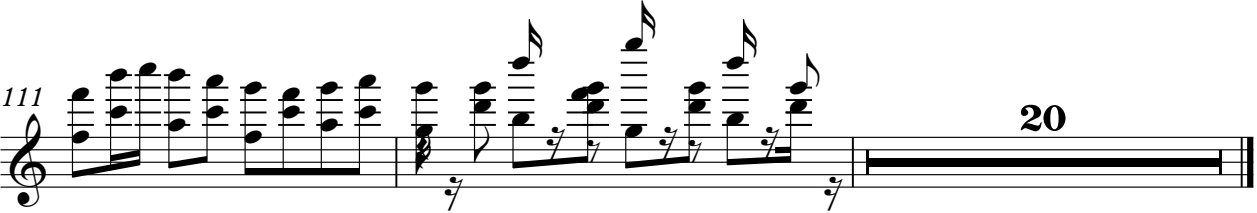

This block contains the third system of musical notation, starting at measure 111. It concludes the piece with a final chord and a double bar line. The number '20' is printed at the end of the staff, indicating the page number.

31

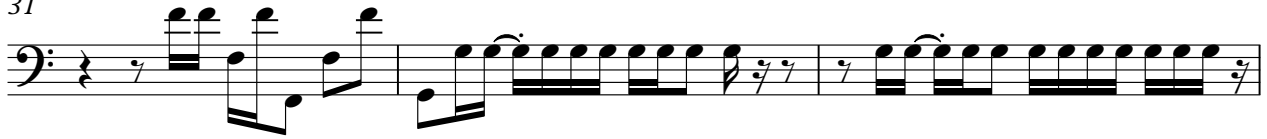

34

37

40

43

47

51

54

57

60

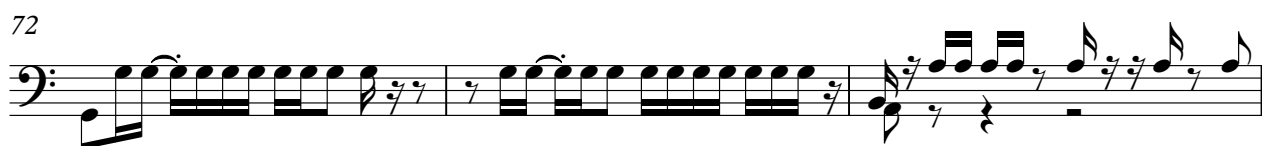
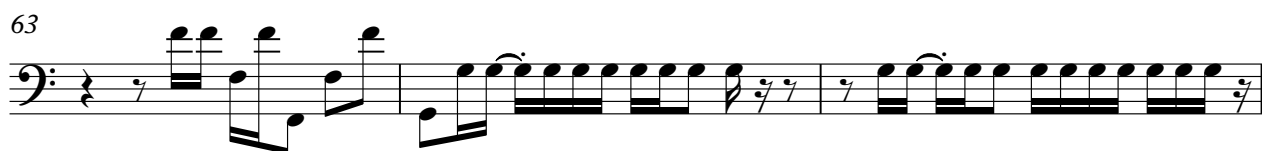

SlapBass2

93

96

99

102

105

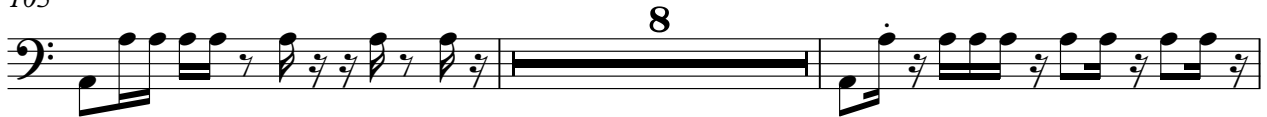

115

118

121

124

127

SlapBass2

129

Muted Guitar

Michael Walthius - Houserocker

♩ = 116,000084

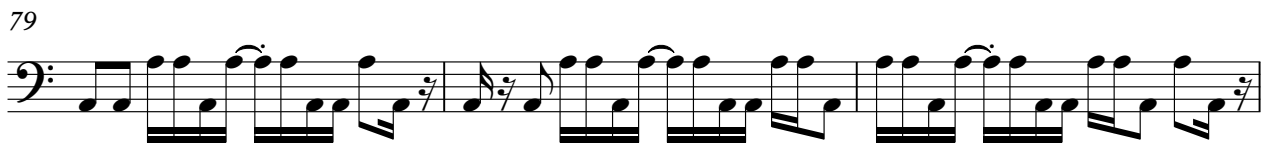
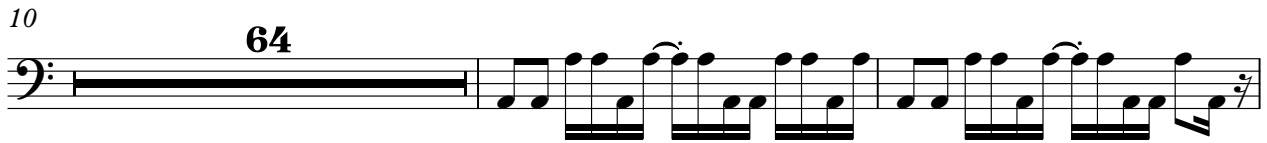
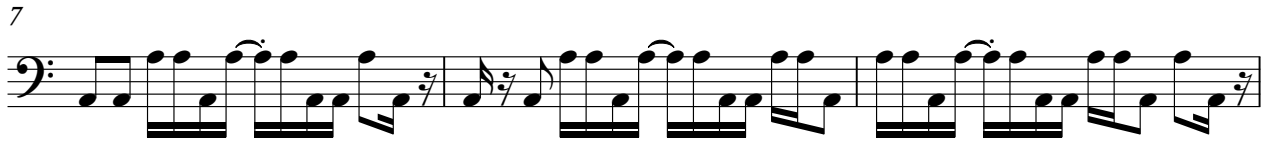

V.S.

94

97

100

103

105

Clavinet

Michael Walthius - Houserocker

♩ = 116,000084

4

6

8 **64**

74

76

78

80

82

V.S.

84

86

88

90

92

94

96

98

100

102

104

27

Michael Walthius - Houserocker

Rock Organ

♩ = 116,000084

17

21

25

16

42

44

46

47

V.S.

2

Rock Organ

49

51

53

54

56

57

84

Rock Organ

90

94

98

101

103

105

Rock Organ

114

118

122

125

128

SynString1

Michael Walthius - Houserocker

♩ = 116,000084

25

30

36

41

16

61

67

71

59

Ooh Choir

Michael Walthius - Houserocker

♩ = 116,000084

25

30

36

41

16

61

67

71

59

Str. Ensemble 1

Michael Walthius - Houserocker

♩ = 116,000084

**105**

108

111

113

**19**

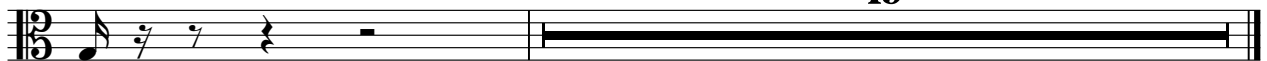

♩ = 116,000084

9

11

13

15

17

19

21

23

25

27

V.S.

V.S.

V.S.

129

2

Applause

Michael Walthius - Houserocker

♩ = 116,000084

**113**

117

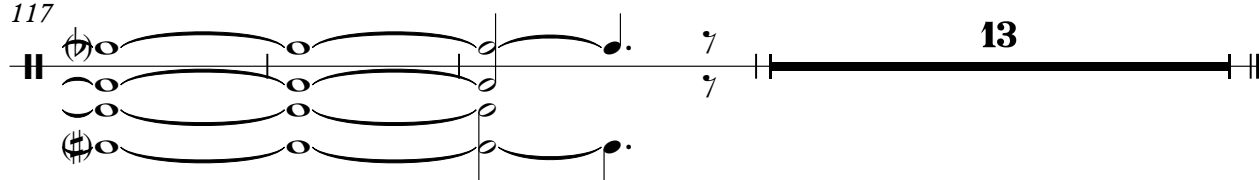

Gunshot

Michael Walthius - Houserocker

♩ = 116,000084

**112**    **19**