

Michael Walthius - KINSHASA

0.0"
1.1,00
KINSHASA Copyright 1996 by Michael Walthius, all rights reserved.

♩ = 89,999954

Pan Fl/Sop Sax

Pan Fl/Sop Sax

Pan Fl/Sop Sax

Tenor Sax/Piano

Drums

Kalimba

Kalimba

Piano

SlapBass2

Muted Guitar

Muted Guitar

Muted Guitar

Muted Guitar

Brass/Sweep

Chiff Lead

Bright Pad

♩ = 89,999954

3

Muted Guitar

Muted Guitar

Muted Guitar

Muted Guitar

4

Muted Guitar

Muted Guitar

Muted Guitar

Muted Guitar

5

Muted Guitar

Muted Guitar

Muted Guitar

Muted Guitar

6

7

Drums

SlapBass2

Muted Guitar

Muted Guitar

Muted Guitar

Muted Guitar

Drums

SlapBass2

Muted Guitar

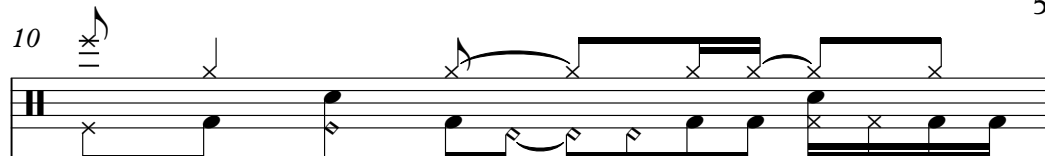
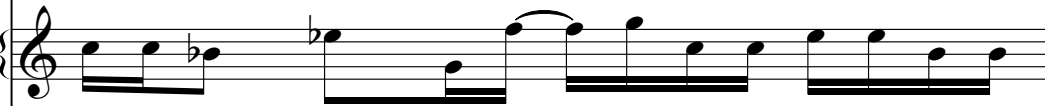
Muted Guitar

Muted Guitar

Muted Guitar

10        

Drums

Kalimba

Kalimba

SlapBass2

Muted Guitar

Muted Guitar

Muted Guitar

Muted Guitar

11

Drums

Kalimba

Kalimba

SlapBass2

Muted Guitar

Muted Guitar

Muted Guitar

Muted Guitar

12

Drums

Kalimba

Kalimba

SlapBass2

Muted Guitar

Muted Guitar

Muted Guitar

Muted Guitar

13

Drums

Kalimba

Kalimba

SlapBass2

Muted Guitar

Muted Guitar

Muted Guitar

Muted Guitar

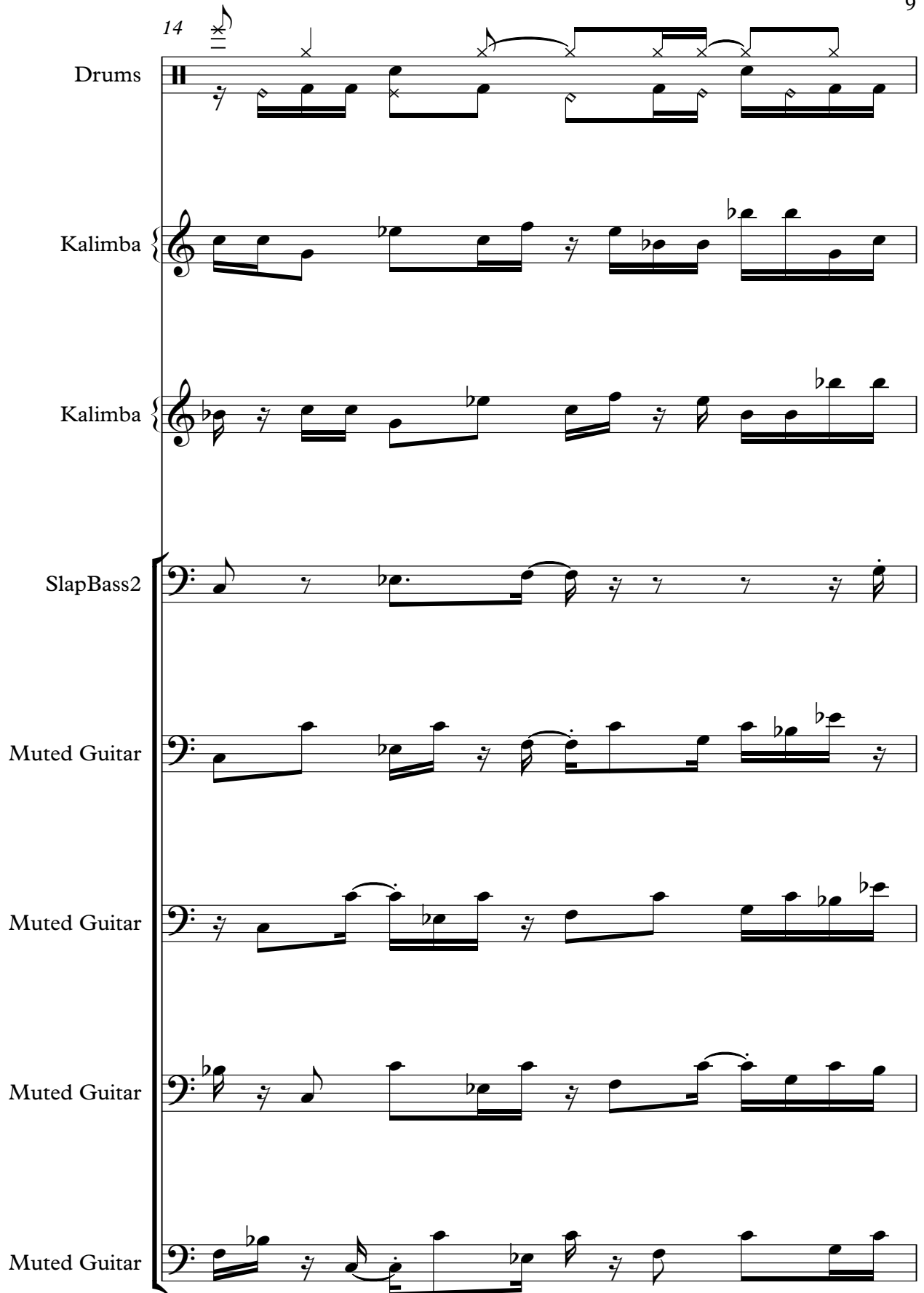
14 

Drums

Kalimba

Kalimba

SlapBass2

Muted Guitar

Muted Guitar

Muted Guitar

Muted Guitar

15

16

Drums

Kalimba

Kalimba

SlapBass2

Muted Guitar

Muted Guitar

Muted Guitar

Muted Guitar

17

Drums

Kalimba

Kalimba

SlapBass2

Muted Guitar

Muted Guitar

Muted Guitar

Muted Guitar

18

19

- Piano:** Plays a series of chords, primarily triads and dyads, in a steady, rhythmic fashion.

20

Pan Fl/Sop Sax

Pan Fl/Sop Sax

Pan Fl/Sop Sax

Drums

Piano

SlapBass2

Muted Guitar

Muted Guitar

Muted Guitar

Muted Guitar

Chiff Lead

21

Pan Fl/Sop Sax

Pan Fl/Sop Sax

Pan Fl/Sop Sax

Drums

SlapBass2

Muted Guitar

Muted Guitar

Muted Guitar

Muted Guitar

22

Pan Fl/Sop Sax

Pan Fl/Sop Sax

Drums

Piano

SlapBass2

Muted Guitar

Muted Guitar

Muted Guitar

Muted Guitar

Chiff Lead

23

Drums

Piano

SlapBass2

Muted Guitar

Muted Guitar

Muted Guitar

Muted Guitar

Chiff Lead

24

Pan Fl/Sop Sax

Pan Fl/Sop Sax

Pan Fl/Sop Sax

Drums

Piano

SlapBass2

Muted Guitar

Muted Guitar

Muted Guitar

Muted Guitar

Chiff Lead

25

Pan Fl/Sop Sax

Pan Fl/Sop Sax

Pan Fl/Sop Sax

Drums

SlapBass2

Muted Guitar

Muted Guitar

Muted Guitar

Muted Guitar

26

Pan Fl/Sop Sax

Pan Fl/Sop Sax

Drums

Piano

SlapBass2

Muted Guitar

Muted Guitar

Muted Guitar

Muted Guitar

Brass/Sweep

Chiff Lead

27

28

Pan Fl/Sop Sax

Pan Fl/Sop Sax

Pan Fl/Sop Sax

Drums

Piano

SlapBass2

Muted Guitar

Muted Guitar

Muted Guitar

Muted Guitar

Brass/Sweep

Chiff Lead

29

Pan Fl/Sop Sax

Pan Fl/Sop Sax

Pan Fl/Sop Sax

Drums

SlapBass2

Muted Guitar

Muted Guitar

Muted Guitar

Muted Guitar

30

Pan Fl/Sop Sax

Pan Fl/Sop Sax

Drums

Piano

SlapBass2

Muted Guitar

Muted Guitar

Muted Guitar

Muted Guitar

Brass/Sweep

Chiff Lead

31

32

Pan Fl/Sop Sax

Pan Fl/Sop Sax

Pan Fl/Sop Sax

Drums

Piano

SlapBass2

Muted Guitar

Muted Guitar

Muted Guitar

Muted Guitar

Brass/Sweep

Chiff Lead

33

Pan Fl/Sop Sax

Pan Fl/Sop Sax

Pan Fl/Sop Sax

Drums

SlapBass2

Muted Guitar

Muted Guitar

Muted Guitar

Muted Guitar

34

Pan Fl/Sop Sax

Pan Fl/Sop Sax

Drums

Piano

SlapBass2

Muted Guitar

Muted Guitar

Muted Guitar

Muted Guitar

Bright Pad

35

36

37

38

Tenor Sax/Piano

Drums

Kalimba

Kalimba

Muted Guitar

Muted Guitar

Muted Guitar

Muted Guitar

40

Tenor Sax/Piano

Kalimba

Kalimba

Muted Guitar

Muted Guitar

Muted Guitar

Muted Guitar

41

Tenor Sax/Piano

Kalimba

Kalimba

Muted Guitar

Muted Guitar

Muted Guitar

Muted Guitar

42

Tenor Sax/Piano

Drums

Kalimba

Kalimba

Muted Guitar

Muted Guitar

Muted Guitar

Muted Guitar

43

Tenor Sax/Piano

Drums

Kalimba

Kalimba

SlapBass2

Muted Guitar

Muted Guitar

Muted Guitar

Muted Guitar

44

Tenor Sax/Piano

Drums

Kalimba

Kalimba

SlapBass2

Muted Guitar

Muted Guitar

Muted Guitar

Muted Guitar

45

Tenor Sax/Piano

Drums

Kalimba

Kalimba

SlapBass2

Muted Guitar

Muted Guitar

Muted Guitar

Muted Guitar

46

Tenor Sax/Piano

Drums

Kalimba

Kalimba

SlapBass2

Muted Guitar

Muted Guitar

Muted Guitar

Muted Guitar

47

Pan Fl/Sop Sax

Pan Fl/Sop Sax

Pan Fl/Sop Sax

Drums

Kalimba

Piano

SlapBass2

Muted Guitar

Muted Guitar

Muted Guitar

Muted Guitar

48

Pan Fl/Sop Sax

Pan Fl/Sop Sax

Pan Fl/Sop Sax

Drums

Piano

SlapBass2

Muted Guitar

Muted Guitar

Muted Guitar

Muted Guitar

49

Pan Fl/Sop Sax

Pan Fl/Sop Sax

Pan Fl/Sop Sax

Drums

Piano

SlapBass2

Muted Guitar

Muted Guitar

Muted Guitar

Muted Guitar

50

Pan Fl/Sop Sax

Pan Fl/Sop Sax

Pan Fl/Sop Sax

Drums

Piano

SlapBass2

Muted Guitar

Muted Guitar

Muted Guitar

Muted Guitar

51

Pan Fl/Sop Sax

Pan Fl/Sop Sax

Pan Fl/Sop Sax

Drums

Piano

SlapBass2

Muted Guitar

Muted Guitar

Muted Guitar

Muted Guitar

52

Pan Fl/Sop Sax

Pan Fl/Sop Sax

Pan Fl/Sop Sax

Drums

Piano

SlapBass2

Muted Guitar

Muted Guitar

Muted Guitar

Muted Guitar

53

Pan Fl/Sop Sax

Pan Fl/Sop Sax

Pan Fl/Sop Sax

Drums

Piano

SlapBass2

Muted Guitar

Muted Guitar

Muted Guitar

Muted Guitar

54

Pan Fl/Sop Sax

Pan Fl/Sop Sax

Pan Fl/Sop Sax

Drums

Piano

SlapBass2

Muted Guitar

Muted Guitar

Muted Guitar

Muted Guitar

Brass/Sweep

55

Drums

Kalimba

Kalimba

Piano

SlapBass2

Muted Guitar

Muted Guitar

Muted Guitar

Muted Guitar

Bright Pad

56

Kalimba

Kalimba

Piano

Muted Guitar

Muted Guitar

Muted Guitar

Muted Guitar

57

58

Drums

SlapBass2

Muted Guitar

Muted Guitar

Muted Guitar

Muted Guitar

Brass/Sweep

60

Kalimba

Kalimba

Piano

Muted Guitar

Muted Guitar

Muted Guitar

Muted Guitar

61

- Drums:** Features a complex rhythmic pattern with various note values and rests, including a prominent snare drum sound.
- Piano:** Plays a simple melodic line with notes and rests.

62

Drums

SlapBass2

Muted Guitar

Muted Guitar

Muted Guitar

Muted Guitar

Brass/Sweep

63

Pan Fl/Sop Sax

Drums

Kalimba

Kalimba

SlapBass2

Muted Guitar

Muted Guitar

Muted Guitar

Muted Guitar

Bright Pad

64

Pan Fl/Sop Sax

Drums

Kalimba

Kalimba

Muted Guitar

Muted Guitar

Muted Guitar

Muted Guitar

65

Pan Fl/Sop Sax

Drums

Kalimba

Kalimba

SlapBass2

Muted Guitar

Muted Guitar

Muted Guitar

Muted Guitar

Bright Pad

66

Drums

SlapBass2

Muted Guitar

Muted Guitar

Muted Guitar

Muted Guitar

Bright Pad

67

Pan Fl/Sop Sax

Drums

Kalimba

Kalimba

Muted Guitar

Muted Guitar

Muted Guitar

Muted Guitar

Bright Pad

68

Pan Fl/Sop Sax

Drums

Kalimba

Kalimba

Muted Guitar

Muted Guitar

Muted Guitar

Muted Guitar

69

Pan Fl/Sop Sax

Drums

Kalimba

Kalimba

SlapBass2

Muted Guitar

Muted Guitar

Muted Guitar

Muted Guitar

Bright Pad

70

Tenor Sax/Piano

Drums

Piano

SlapBass2

Muted Guitar

Muted Guitar

Muted Guitar

Muted Guitar

Bright Pad

3

71

Tenor Sax/Piano

Drums

Piano

SlapBass2

Muted Guitar

Muted Guitar

Muted Guitar

Muted Guitar

72

Tenor Sax/Piano

Drums

Piano

SlapBass2

Muted Guitar

Muted Guitar

Muted Guitar

Muted Guitar

3

73

Tenor Sax/Piano

Drums

Piano

SlapBass2

Muted Guitar

Muted Guitar

Muted Guitar

Muted Guitar

74

Tenor Sax/Piano

Drums

Piano

SlapBass2

Muted Guitar

Muted Guitar

Muted Guitar

Muted Guitar

Detailed description of the musical score: The score is for measures 74-77. The Tenor Sax/Piano part (top staff) features a melodic line with eighth and sixteenth notes, including triplet markings. The Drums part (second staff) shows a consistent rhythmic pattern with snare and bass drum hits. The Piano part (third staff) consists of chords and arpeggiated figures in both hands. The SlapBass2 part (fourth staff) has a simple eighth-note bass line. The four Muted Guitar parts (bottom four staves) play a rhythmic pattern of eighth notes, with some parts including a melodic line in the lower register.

75

Tenor Sax/Piano

Drums

Piano

SlapBass2

Muted Guitar

Muted Guitar

Muted Guitar

Muted Guitar

76

Tenor Sax/Piano

Drums

Piano

SlapBass2

Muted Guitar

Muted Guitar

Muted Guitar

Muted Guitar

77

Tenor Sax/Piano

Drums

Piano

SlapBass2

Muted Guitar

Muted Guitar

Muted Guitar

Muted Guitar

Brass/Sweep

Detailed description of the musical score: The score is for page 71, starting at measure 77. It consists of eight staves. The first staff is for Tenor Sax/Piano, showing a melodic line with a triplet of eighth notes in measure 78. The second staff is for Drums, featuring a complex rhythmic pattern with various note values and rests. The third staff is for Piano, with a bass line and chords. The fourth staff is for SlapBass2, with a simple bass line. The fifth, sixth, seventh, and eighth staves are for Muted Guitars, each with a different rhythmic pattern. The ninth staff is for Brass/Sweep and is empty.

78

Tenor Sax/Piano

Drums

Piano

SlapBass2

Muted Guitar

Muted Guitar

Muted Guitar

Muted Guitar

79 73

Drums

Piano

SlapBass2

Muted Guitar

Muted Guitar

Brass/Sweep

Bright Pad

80

Drums

Piano

SlapBass2

Brass/Sweep

Bright Pad

81

Drums

Piano

SlapBass2

Brass/Sweep

Bright Pad

85

86

Pan Fl/Sop Sax

Pan Fl/Sop Sax

Pan Fl/Sop Sax

Drums

Kalimba

Kalimba

Muted Guitar

Muted Guitar

Muted Guitar

Muted Guitar

87

Pan Fl/Sop Sax

Pan Fl/Sop Sax

Pan Fl/Sop Sax

Drums

Kalimba

Kalimba

Muted Guitar

Muted Guitar

Muted Guitar

Muted Guitar

88

Pan Fl/Sop Sax

Pan Fl/Sop Sax

Pan Fl/Sop Sax

Drums

Kalimba

Kalimba

SlapBass2

Muted Guitar

Muted Guitar

Muted Guitar

Muted Guitar

89

Pan Fl/Sop Sax

Pan Fl/Sop Sax

Pan Fl/Sop Sax

Drums

Kalimba

Kalimba

SlapBass2

Muted Guitar

Muted Guitar

Muted Guitar

Muted Guitar

90

Pan Fl/Sop Sax

Pan Fl/Sop Sax

Pan Fl/Sop Sax

Drums

Kalimba

Kalimba

Muted Guitar

Muted Guitar

Muted Guitar

Muted Guitar

91

Pan Fl/Sop Sax

Pan Fl/Sop Sax

Pan Fl/Sop Sax

Drums

Kalimba

Kalimba

Muted Guitar

Muted Guitar

Muted Guitar

Muted Guitar

92

Pan Fl/Sop Sax

Pan Fl/Sop Sax

Pan Fl/Sop Sax

Drums

Kalimba

Kalimba

SlapBass2

Muted Guitar

Muted Guitar

Muted Guitar

Muted Guitar

93

Pan Fl/Sop Sax

Pan Fl/Sop Sax

Pan Fl/Sop Sax

Drums

Kalimba

Kalimba

SlapBass2

Muted Guitar

Muted Guitar

Muted Guitar

Muted Guitar

94

Pan Fl/Sop Sax

Pan Fl/Sop Sax

Pan Fl/Sop Sax

Drums

Kalimba

Kalimba

Muted Guitar

Muted Guitar

Muted Guitar

Muted Guitar

95

Pan Fl/Sop Sax

Pan Fl/Sop Sax

Pan Fl/Sop Sax

Drums

Kalimba

Kalimba

Muted Guitar

Muted Guitar

Muted Guitar

Muted Guitar

96

Pan Fl/Sop Sax

Pan Fl/Sop Sax

Pan Fl/Sop Sax

Drums

Kalimba

Kalimba

SlapBass2

Muted Guitar

Muted Guitar

Muted Guitar

Muted Guitar

97

Pan Fl/Sop Sax

Pan Fl/Sop Sax

Pan Fl/Sop Sax

Drums

Kalimba

Kalimba

SlapBass2

Muted Guitar

Muted Guitar

Muted Guitar

Muted Guitar

98

Pan Fl/Sop Sax

Pan Fl/Sop Sax

Pan Fl/Sop Sax

Drums

Kalimba

Kalimba

Muted Guitar

Muted Guitar

Muted Guitar

Muted Guitar

99

Pan Fl/Sop Sax

Pan Fl/Sop Sax

Pan Fl/Sop Sax

Drums

Kalimba

Kalimba

Muted Guitar

Muted Guitar

Muted Guitar

Muted Guitar

100

Pan Fl/Sop Sax

Pan Fl/Sop Sax

Pan Fl/Sop Sax

Drums

Kalimba

Kalimba

SlapBass2

Muted Guitar

Muted Guitar

Muted Guitar

Muted Guitar

101

Pan Fl/Sop Sax

Pan Fl/Sop Sax

Pan Fl/Sop Sax

Drums

Kalimba

Kalimba

SlapBass2

Muted Guitar

Muted Guitar

Muted Guitar

Muted Guitar

Bright Pad

102

Pan Fl/Sop Sax

Pan Fl/Sop Sax

Pan Fl/Sop Sax

Drums

Kalimba

Kalimba

Muted Guitar

Muted Guitar

Muted Guitar

Muted Guitar

Bright Pad

103

Pan Fl/Sop Sax

Pan Fl/Sop Sax

Pan Fl/Sop Sax

Drums

Kalimba

Kalimba

Muted Guitar

Muted Guitar

Muted Guitar

Muted Guitar

Bright Pad

104

Pan Fl/Sop Sax

Pan Fl/Sop Sax

Pan Fl/Sop Sax

Drums

Kalimba

Kalimba

SlapBass2

Muted Guitar

Muted Guitar

Muted Guitar

Muted Guitar

Bright Pad

105

Pan Fl/Sop Sax

Pan Fl/Sop Sax

Pan Fl/Sop Sax

Drums

Kalimba

Kalimba

SlapBass2

Muted Guitar

Muted Guitar

Muted Guitar

Muted Guitar

Bright Pad

106

Pan Fl/Sop Sax

Pan Fl/Sop Sax

Pan Fl/Sop Sax

Drums

Kalimba

Kalimba

Muted Guitar

Muted Guitar

Muted Guitar

Muted Guitar

Bright Pad

107

Pan Fl/Sop Sax

Pan Fl/Sop Sax

Pan Fl/Sop Sax

Drums

Kalimba

Kalimba

Muted Guitar

Muted Guitar

Muted Guitar

Muted Guitar

Bright Pad

108

Pan Fl/Sop Sax

Pan Fl/Sop Sax

Pan Fl/Sop Sax

Tenor Sax/Piano

Drums

Kalimba

Kalimba

SlapBass2

Muted Guitar

Muted Guitar

Muted Guitar

Muted Guitar

Bright Pad

109

Pan Fl/Sop Sax

Tenor Sax/Piano

Drums

Kalimba

Piano

SlapBass2

Muted Guitar

Muted Guitar

Muted Guitar

110

Tenor Sax/Piano

Drums

Piano

111

Tenor Sax/Piano

Drums

Piano

112

Tenor Sax/Piano

Drums

Piano

SlapBass2

113

Tenor Sax/Piano

Drums

Kalimba

Kalimba

Piano

114

Tenor Sax/Piano

Drums

Kalimba

Kalimba

Piano

115

Tenor Sax/Piano

Drums

Kalimba

Kalimba

Piano

116

Tenor Sax/Piano

Drums

Kalimba

Kalimba

Piano

SlapBass2

117

Tenor Sax/Piano

Drums

Kalimba

Kalimba

Piano

SlapBass2

Chiff Lead

118

Tenor Sax/Piano

Drums

Kalimba

Kalimba

Piano

SlapBass2

Chiff Lead

119

Tenor Sax/Piano

Drums

Kalimba

Kalimba

Piano

SlapBass2

Chiff Lead

120

Tenor Sax/Piano

Drums

Kalimba

Kalimba

Piano

SlapBass2

Chiff Lead

Detailed description of the musical score: The score is for page 108, starting at measure 120. It consists of seven staves. The Tenor Sax/Piano staff has a treble clef and a key signature of one flat. It features a melodic line with a large slur over measures 120-122, followed by a piano accompaniment. The Drums staff has a drum set icon and shows a rhythmic pattern with 'x' marks. The two Kalimba staves have treble clefs and a key signature of one flat, playing a melodic line. The Piano staff has a grand staff (treble and bass clefs) and a key signature of one flat, with a complex accompaniment featuring many slurs. The SlapBass2 staff has a bass clef and a key signature of one flat, with a bass line featuring a prominent eighth-note pattern. The Chiff Lead staff has a treble clef and a key signature of one flat, with a melodic line similar to the Kalimba parts.

121

Tenor Sax/Piano

Drums

Kalimba

Kalimba

Piano

SlapBass2

Chiff Lead

122

Tenor Sax/Piano

Drums

Kalimba

Kalimba

Piano

SlapBass2

Chiff Lead

123

Tenor Sax/Piano

Drums

Kalimba

Kalimba

Piano

SlapBass2

Chiff Lead

124

Tenor Sax/Piano

Drums

Kalimba

Kalimba

Piano

SlapBass2

Chiff Lead

125

126

127

128

Pan Fl/Sop Sax

Pan Fl/Sop Sax

Pan Fl/Sop Sax

Drums

Piano

SlapBass2

Muted Guitar

Muted Guitar

Muted Guitar

Muted Guitar

Bright Pad

129

Pan Fl/Sop Sax

Pan Fl/Sop Sax

Pan Fl/Sop Sax

Drums

Piano

Muted Guitar

Muted Guitar

Muted Guitar

Muted Guitar

131

Pan Fl/Sop Sax

Pan Fl/Sop Sax

Pan Fl/Sop Sax

Drums

Piano

Muted Guitar

Muted Guitar

Muted Guitar

Muted Guitar

132

Pan Fl/Sop Sax

Pan Fl/Sop Sax

Pan Fl/Sop Sax

Drums

Piano

Muted Guitar

Muted Guitar

Muted Guitar

Muted Guitar

133

Pan Fl/Sop Sax

Pan Fl/Sop Sax

Pan Fl/Sop Sax

Drums

Piano

Muted Guitar

Muted Guitar

Muted Guitar

Muted Guitar

6

3 3

6

134

Pan Fl/Sop Sax

Pan Fl/Sop Sax

Pan Fl/Sop Sax

Drums

Piano

Muted Guitar

Muted Guitar

Muted Guitar

Muted Guitar

135

Pan Fl/Sop Sax

Pan Fl/Sop Sax

Pan Fl/Sop Sax

Drums

Piano

Muted Guitar

Muted Guitar

Muted Guitar

Muted Guitar

136

Pan Fl/Sop Sax

Pan Fl/Sop Sax

Pan Fl/Sop Sax

Drums

Piano

Muted Guitar

Muted Guitar

Muted Guitar

Muted Guitar

137

Pan Fl/Sop Sax

Pan Fl/Sop Sax

Pan Fl/Sop Sax

Drums

Piano

Muted Guitar

Muted Guitar

Muted Guitar

Muted Guitar

138

139

Pan Fl/Sop Sax

Pan Fl/Sop Sax

Pan Fl/Sop Sax

Drums

Piano

SlapBass2

Muted Guitar

Muted Guitar

Muted Guitar

Muted Guitar

140

Pan Fl/Sop Sax

Pan Fl/Sop Sax

Pan Fl/Sop Sax

Drums

Piano

SlapBass2

Muted Guitar

Muted Guitar

Muted Guitar

Muted Guitar

141

Pan Fl/Sop Sax

Pan Fl/Sop Sax

Pan Fl/Sop Sax

Drums

Piano

SlapBass2

Muted Guitar

Muted Guitar

Muted Guitar

Muted Guitar

142

Pan Fl/Sop Sax

Pan Fl/Sop Sax

Pan Fl/Sop Sax

Drums

Piano

SlapBass2

Muted Guitar

Muted Guitar

Muted Guitar

Muted Guitar

143

144

Pan Fl/Sop Sax

Pan Fl/Sop Sax

Pan Fl/Sop Sax

Drums

Piano

SlapBass2

Muted Guitar

Muted Guitar

Muted Guitar

Muted Guitar

145

Pan Fl/Sop Sax

Pan Fl/Sop Sax

Pan Fl/Sop Sax

Drums

Piano

SlapBass2

Muted Guitar

Muted Guitar

Muted Guitar

Muted Guitar

146

Pan Fl/Sop Sax

Pan Fl/Sop Sax

Pan Fl/Sop Sax

Drums

Piano

SlapBass2

Muted Guitar

Muted Guitar

Muted Guitar

Muted Guitar

147

Pan Fl/Sop Sax

Pan Fl/Sop Sax

Pan Fl/Sop Sax

Drums

Piano

SlapBass2

Muted Guitar

Muted Guitar

Muted Guitar

Muted Guitar

148

Pan Fl/Sop Sax

Pan Fl/Sop Sax

Pan Fl/Sop Sax

Drums

Piano

SlapBass2

Muted Guitar

Muted Guitar

Muted Guitar

Muted Guitar

149

Pan Fl/Sop Sax

Pan Fl/Sop Sax

Pan Fl/Sop Sax

Drums

Piano

SlapBass2

Muted Guitar

Muted Guitar

Muted Guitar

Muted Guitar

150

Pan Fl/Sop Sax

Pan Fl/Sop Sax

Pan Fl/Sop Sax

Drums

Piano

SlapBass2

Muted Guitar

Muted Guitar

Muted Guitar

Muted Guitar

151

Pan Fl/Sop Sax

Pan Fl/Sop Sax

Pan Fl/Sop Sax

Drums

Piano

SlapBass2

Muted Guitar

Muted Guitar

Muted Guitar

Muted Guitar

152

153

154

155

Pan Fl/Sop Sax

Pan Fl/Sop Sax

Pan Fl/Sop Sax

Drums

Piano

SlapBass2

Muted Guitar

Muted Guitar

Muted Guitar

Muted Guitar

156

157

Pan Fl/Sop Sax

Pan Fl/Sop Sax

Pan Fl/Sop Sax

Drums

Piano

SlapBass2

Muted Guitar

Muted Guitar

Muted Guitar

Muted Guitar

158

Pan Fl/Sop Sax

Pan Fl/Sop Sax

Pan Fl/Sop Sax

Drums

Piano

SlapBass2

Muted Guitar

Muted Guitar

Muted Guitar

Muted Guitar

159

Pan Fl/Sop Sax

Pan Fl/Sop Sax

Pan Fl/Sop Sax

Drums

Piano

SlapBass2

Muted Guitar

Muted Guitar

Muted Guitar

Muted Guitar

160

Pan Fl/Sop Sax

Pan Fl/Sop Sax

Pan Fl/Sop Sax

Drums

Piano

SlapBass2

Muted Guitar

Muted Guitar

Muted Guitar

Muted Guitar

161

Pan Fl/Sop Sax

Pan Fl/Sop Sax

Pan Fl/Sop Sax

Drums

Piano

SlapBass2

Muted Guitar

Muted Guitar

Muted Guitar

Muted Guitar

162

Pan Fl/Sop Sax

Pan Fl/Sop Sax

Pan Fl/Sop Sax

Drums

Piano

SlapBass2

Muted Guitar

Muted Guitar

Muted Guitar

Muted Guitar

Muted Guitar

♩ = 89,999954

19

22

26

32

39

49

51

53

63

67

70 **15**

87

90

93

96

99

102

105

108 **19**

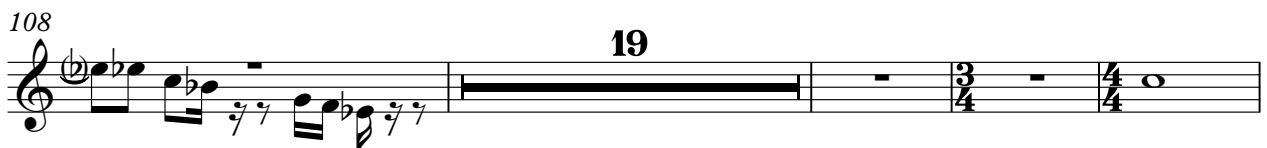

131

134

137

139

142

144

146

148

156

6

158

160

3

3

♩ = 89,999954

19

22

26

30

35 **3** **8**

48

51 **3** **3**

53 **3**

55 **30**

85

87

89

91

94

97

100

103

106

109

19

V.S.

154

156

158

161

♩ = 89,999954

19

22

26

30

34 **3** **8**

48 **3** **3**

51 **6**

53 **3**

55 **30**

85

88

91

94

97

100

103

106

109

18

131

134

137

139

142

144

146

148

150

153

156

4

Pan Fl/Sop Sax

158

3

161

6

2

Michael Walthius - KINSHASA

Tenor Sax/Piano

♩ = 89,999954

37

40

42

45

47

71

74

76

78

84

23

109

111

113

115

117

119

121

123

125

Michael Walthius - KINSHASA

Drums

♩ = 89,999954
5

5

8

11

13

16

18

21

24

26

29

V.S.

Drums

31

34

37

42

45

47

49

51

53

56

60

63

66

69

71

73

75

77

79

81

Drums

84

87

90

93

96

97

99

101

103

105

107

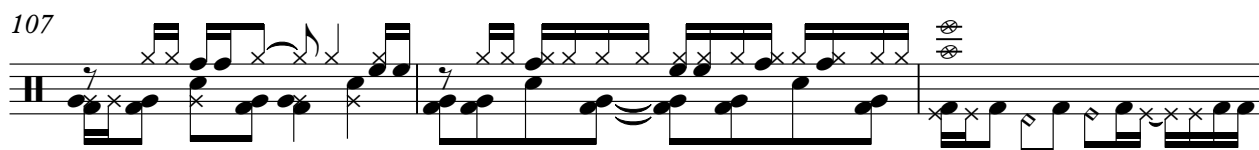

110

114

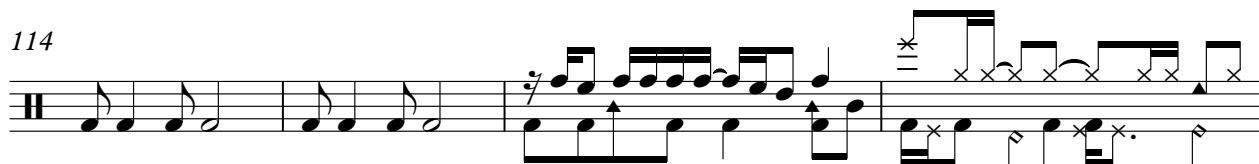

118

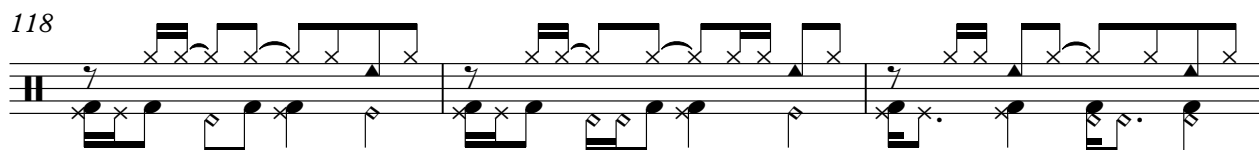

121

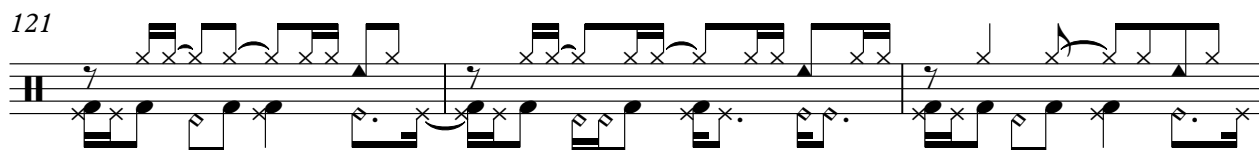

124

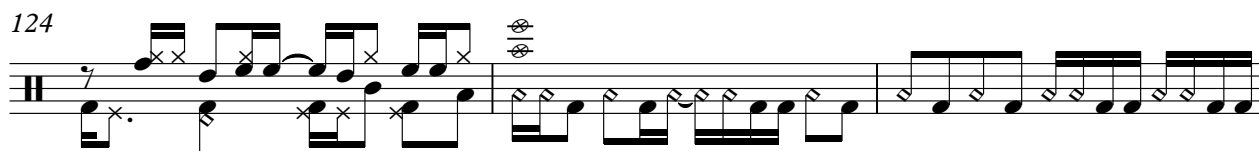

127

130

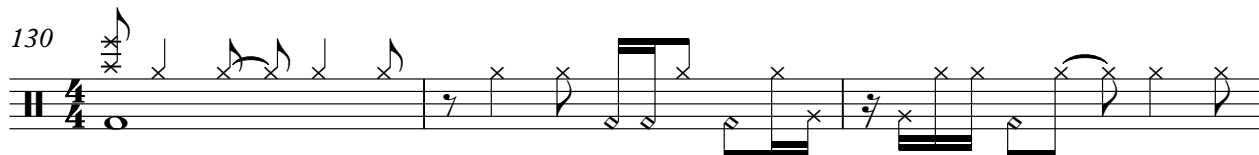

133

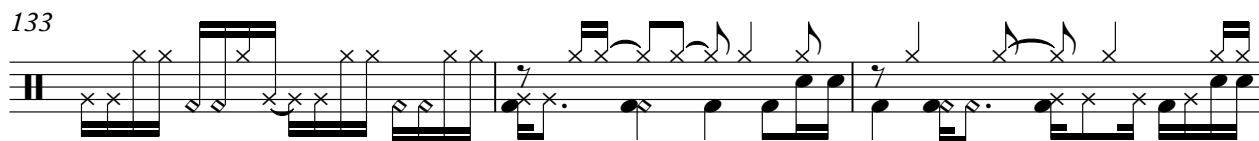

136

V.S.

138

141

143

145

147

149

151

153

155

157

Drums

7

159

161

Michael Walthius - KINSHASA

Kalimba

♩ = 89,999954

9

12

14

16

20

38

41

43

45

7

54

56

59

63

67

70

15

87

89

91

94

96

98

100

103

105

107

113

116

118

121

124

Michael Walthius - KINSHASA

Kalimba

♩ = 89,999954

9

12

15

17 19

39

42

44

46 6

55

59

63

67

70

15

87

89

92

94

96

98

101

104

106

108

Michael Walthius - KINSHASA

Piano

♩ = 89,999954

17

20

24

28

32

35

37

47

50

53

55

58

62

73

75

77

80

82

109

111

113

115

117

119

121

123

125

127

132

137

V.S.

140

144

147

150

153

157

160

SlapBass2

Michael Walthius - KINSHASA

♩ = 89,999954

5

8

11

14

17

20

23

26

29

32

V.S.

35

39

45

48

52

56

61

65

69

72

116

119

122

125

128

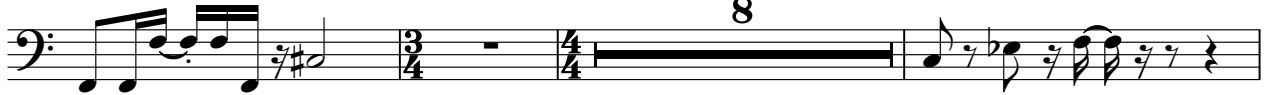

139

142

145

148

152

SlapBass2

5

156

159

Michael Walthius - KINSHASA

Muted Guitar

♩ = 89,999954

V.S.

31

34

36

39

41

44

47

50

53

56

59

62

65

68

71

74

77

85

88

90

92

94

96

98

100

102

104

149

152

155

158

160

146

148

150

152

154

156

158

160

3

Michael Walthius - KINSHASA

Muted Guitar

♩ = 89,999954

V.S.

44

46

48

50

52

55

57

60

62

64

V.S.

66

68

70

72

74

76

78

86

89

92

Muted Guitar

94

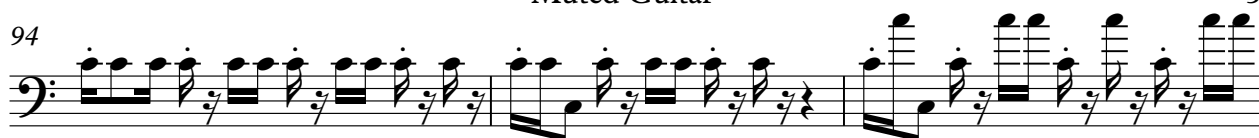

97

99

101

104

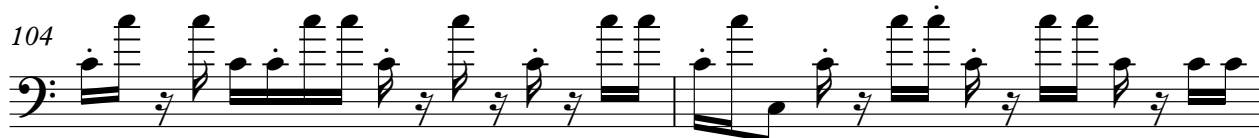

106

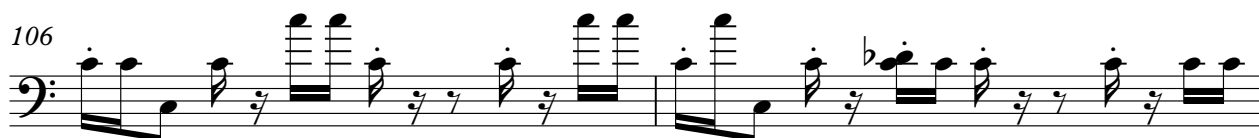

108

15

Muted Guitar

147

149

151

153

155

157

159

161

Muted Guitar

22

24

26

28

30

32

34

36

39

41

Muted Guitar

90

92

94

96

98

100

102

104

106

108

Muted Guitar

Michael Walthius - KINSHASA

Brass/Sweep

♩ = 89,999954

25

27

30

33

5 15 2

58

2 14 2

79

85

44 36

Chiff Lead

Michael Walthius - KINSHASA

♩ = 89,999954

17

20

24

28

32

5

15

55

28

84

32

117

119

121

123

125

Michael Walthius - KINSHASA

Bright Pad

♩ = 89,999954

33

37 15

56 7

66

69

71 8

81 6 3 3

83 17

103

107 16

2

Bright Pad

125

128

