

Michael Walthius - Machine

0.0"

1.1,00

MACHINE Copyright 1996 by Michael Walthius, all rights reserved.

♩ = 93,000038

2

3

Distorted Guitar

5

Distorted Guitar

7

Distorted Guitar

9

Rock Kit

Rock Kit notation. Measure 9: Snare drum, hi-hat, and kick drum patterns. Measure 10: Snare drum, hi-hat, and kick drum patterns.

Distorted Guitar

ModAlem

ModAlem notation. Measure 9: Rest. Measure 10: Bass line with eighth notes.

P.Scraper

P.Scraper notation. Measure 9: Rest. Measure 10: Treble clef with a half note and a quarter note.

BrssStab

BrssStab notation. Measure 9: Rest. Measure 10: Treble clef with a whole note chord.

11

Rock Kit

Rock Kit notation. Measure 11: Snare drum, hi-hat, and kick drum patterns. Measure 12: Snare drum, hi-hat, and kick drum patterns.

Distorted Guitar

ModAlem

ModAlem notation. Measure 11: Bass line with eighth notes. Measure 12: Bass line with eighth notes.

13

Rock Kit

Distorted Guitar

ModAlem

15

Rock Kit

Distorted Guitar

ModAlem

17

Rock Kit

Distorted Guitar

ModAlem

P.Scraper

18

Rock Kit

Distorted Guitar

ModAlem

P.Scraper

BrssStab

SweepPad

Itopia

20

Rock Kit

Distorted Guitar

ModAlem

SweepPad

Itopia

21

Rock Kit

Distorted Guitar

ModAlem

SweepPad

Itopia

22

Rock Kit

Distorted Guitar

ModAlem

SweepPad

Itopia

24

Rock Kit

Distorted Guitar

ModAlem

SweepPad

Itopia

25

Rock Kit

Distorted Guitar

ModAlem

P.Scrape

SweepPad

Itopia

26

Rock Kit

Distorted Guitar

ModAlem

P.Scape

BrssStab

SweepPad

Itopia

28

Rock Kit

Distorted Guitar

ModAlem

SweepPad

Itopia

29

Rock Kit

Distorted Guitar

ModAlem

SweepPad

Itopia

1'14.8"
30.1,00
This file is freely distributed for personal, non-commercial use only.

30

Rock Kit

Distorted Guitar

ModAlem

SweepPad

Itopia

32

Rock Kit

Distorted Guitar

ModAlem

SweepPad

Itopia

33

Rock Kit

Distorted Guitar

ModAlem

P.Scrape

SweepPad

Itopia

34

Rock Kit

Distorted Guitar

ModAlem

P.Scrape

Planet

Echoes

35

Rock Kit

Distorted Guitar

ModAlem

Planet

Echoes

36

Rock Kit

Distorted Guitar

ModAlem

Planet

Echoes

37

Rock Kit

Distorted Guitar

ModAlem

Planet

Echoes

38

Rock Kit

Distorted Guitar

ModAlem

Planet

Echoes

39

Rock Kit

Distorted Guitar

ModAlem

Planet

Echoes

40

Rock Kit

Distorted Guitar

ModAlem

Planet

Echoes

41

Rock Kit

Distorted Guitar

ModAlem

P.Scrape

Planet

Echoes

Distorted Guitar

SweepPad

Itopia

Rock Kit

Distorted Guitar

SweepPad

Itopia

50

Rock Kit

Distorted Guitar

ModAlem

SweepPad

Itopia

52

Rock Kit

Distorted Guitar

ModAlem

SweepPad

Itopia

18

2'27.0"
58.1,00
It may not be used, copied, modified, or distributed without permission.

58

Rock Kit

Distorted Guitar

SweepPad

Itopia

59

Rock Kit

Distorted Guitar

SweepPad

Itopia

60

Rock Kit

Distorted Guitar

SweepPad

Itopia

61

Rock Kit

Distorted Guitar

SweepPad

Itopia

62

Rock Kit

Distorted Guitar

ModAlem

SweepPad

Planet

Itopia

Echoes

64

Rock Kit

Distorted Guitar

ModAlem

SweepPad

Planet

Itopia

Echoes

65

Rock Kit

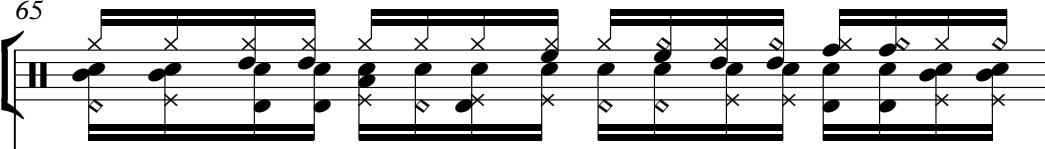

Distorted Guitar

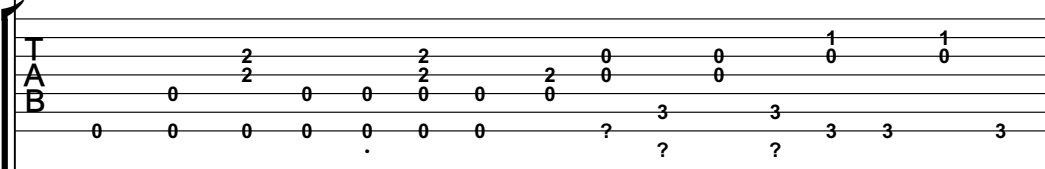

ModAlem

P.Scraper

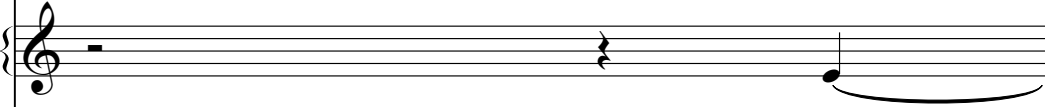

SweepPad

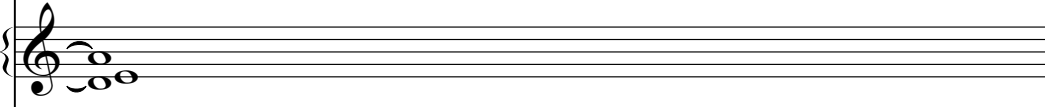

Planet

Itopia

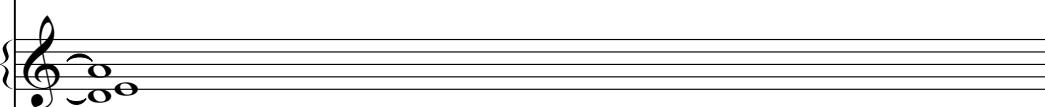

Echoes

66

Rock Kit

Saw Lead

P.Scrape

BrssStab

SweepPad

Itopia

67

Rock Kit

Saw Lead

Growl

SweepPad

Itopia

68

Saw Lead

Growl

69

Saw Lead

Growl

70

Saw Lead

SweepPad

Itopia

71

Saw Lead

SweepPad

Itopia

72

Saw Lead

Growl

SweepPad

Itopia

73

Saw Lead

Growl

SweepPad

Itopia

74

Saw Lead

Growl

SweepPad

Itopia

75

Saw Lead

Growl

SweepPad

Itopia

76

Saw Lead

SweepPad

Itopia

77

Saw Lead

Distorted Guitar

Growl

SweepPad

Itopia

78

Rock Kit

Saw Lead

Distorted Guitar

79

Saw Lead

Distorted Guitar

84

Rock Kit

Saw Lead

Distorted Guitar

85

Rock Kit

Saw Lead

Distorted Guitar

86

Rock Kit

Saw Lead

Distorted Guitar

Big Pan

87

Rock Kit

Saw Lead

Distorted Guitar

Big Pan

88

Rock Kit

Saw Lead

Distorted Guitar

Big Pan

89

Rock Kit

Saw Lead

Distorted Guitar

Big Pan

90

Rock Kit

Saw Lead

Distorted Guitar

Big Pan

91

Rock Kit

Saw Lead

Distorted Guitar

Big Pan

92

Rock Kit

Saw Lead

Distorted Guitar

Big Pan

93

Rock Kit

Saw Lead

Distorted Guitar

Planet

Echoes

Big Pan

94

Rock Kit

Saw Lead

Distorted Guitar

Planet

Echoes

95

Rock Kit

Saw Lead

Distorted Guitar

Planet

Echoes

96

Rock Kit

Saw Lead

Distorted Guitar

Planet

Echoes

97

Ocarina

Rock Kit

SweepPad

Planet

Itopia

Echoes

98

Ocarina

Rock Kit

SweepPad

Itopia

99

Ocarina

Rock Kit

SweepPad

Itopia

100

Ocarina

Rock Kit

SweepPad

Itopia

101

Ocarina

Rock Kit

SweepPad

Itopia

102

Ocarina

Rock Kit

SweepPad

Itopia

105

Rock Kit

Distorted Guitar

ModAlem

BrssStab

SweepPad

Itopia

107

Rock Kit

Distorted Guitar

ModAlem

BrssStab

SweepPad

Itopia

109

Rock Kit

Distorted Guitar

ModAlem

BrssStab

SweepPad

Itopia

111

Rock Kit

Distorted Guitar

ModAlem

BrssStab

SweepPad

Itopia

4'46.4"
112.1,00
Sequenced for Yamaha XG

112

Rock Kit

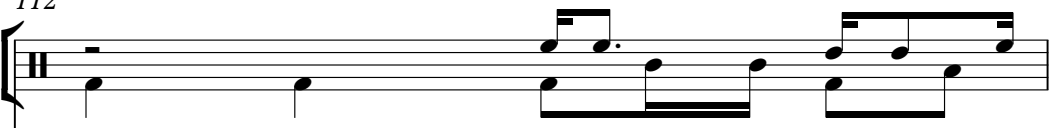

Distorted Guitar

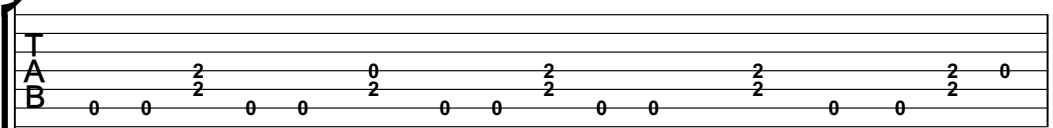

ModAlem

BrssStab

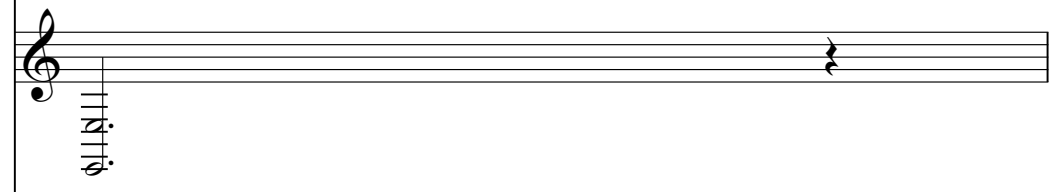

SweepPad

Itopia

Big Pan

113

115

117

Rock Kit

Distorted Guitar

ModAlem

P.Scrape

BrssStab

SweepPad

Itopia

Big Pan

119

Rock Kit

Distorted Guitar

ModAlem

P.Scrape

BrssStab

SweepPad

Itopia

Big Pan

1. **Rock Kit**: A drum set part with a complex, syncopated rhythm.
2. **Distorted Guitar**: A guitar part with a distorted sound, featuring a series of chords and single notes. The fretboard diagram shows the following fret numbers:
T: - - - - -
A: 2 0 2 2 2 2 0
B: 0 0 0 0 0 0 0
3. **ModAlem**: A bass line with a few notes and rests.
4. **P.Scrape**: A part for a plectrum scrape, with notes in the bass clef.
5. **BrssStab**: A brass stab part with notes in the treble clef.
6. **SweepPad**: A sweep pad part with notes in the treble clef, including a sweep technique.
7. **Itopia**: A part for a string instrument (likely a violin or viola) with notes in the treble clef.
8. **Big Pan**: A part for a large pan with notes in the treble clef.

Ocarina

Michael Walthius - Machine

♩ = 93,000038

96

98

100

102

104

16

Rock Kit

Michael Walthius - Machine

♩ = 93,000038

8

11

13

15

17

19

21

23

25

27

V.S.

Rock Kit

29

31

33

35

37

39

41

49

51

53

55

57

60

63

65

79

88

92

96

99

101

103

106

112

115

118

119

Michael Walthius - Machine

Saw Lead

♩ = 93,000038

65

V.S.

85

87

89

91

93

95

96

24

Michael Walthius - Machine

Distorted Guitar

♩ = 93,000038

E
T B
A G
B D
A E
A

0 0 2 0 2 2 2 2 0 2 0 2 0 2 2 2 0

0 0 2 0 0 2 0 0 2 0 0 2 0 0 2 0 0

4

T
A
B

0 2 0 2 2 2 2 0 0 2 0 2 2 2 2 0

0 0 2 0 0 2 0 0 2 0 0 2 0 0 2 0

6

T
A
B

0 2 0 2 2 2 2 0 0 2 0 2 2 2 2 0

0 0 2 0 0 2 0 0 2 0 0 2 0 0 2 0

8

T
A
B

0 2 0 2 2 2 2 0 0 2 0 2 2 2 2 0

0 0 2 0 0 2 0 0 2 0 0 2 0 0 2 0

10

T
A
B

0 2 0 2 2 2 2 0 0 2 0 2 2 2 2 0

0 0 2 0 0 2 0 0 2 0 0 2 0 0 2 0

12

T
A
B

0 2 0 2 2 2 2 0 0 2 0 2 2 2 2 0

0 0 2 0 0 2 0 0 2 0 0 2 0 0 2 0

14

T
A
B

0 2 0 2 2 2 2 0 0 2 0 2 2 2 2 0

0 0 2 0 0 2 0 0 2 0 0 2 0 0 2 0

16

T
A
B

0 2 0 2 2 2 2 0 0 2 0 2 2 2 2 0

0 0 2 0 0 2 0 0 2 0 0 2 0 0 2 0

18

T
A
B

0 2 0 2 2 2 2 0 0 2 0 2 2 2 2 0

0 0 2 0 0 2 0 0 2 0 0 2 0 0 2 0

20

T
A
B

0 2 0 2 2 2 2 0 0 2 0 2 2 2 2 0

0 0 2 0 0 2 0 0 2 0 0 2 0 0 2 0

V.S.

64

T	2	0	2	2	2	0	2	2	0	1	1	1
A	2	2	2	2	2	2	2	2	0	0	0	0
B	0	0	0	0	0	0	0	0	0	0	0	0
	0	0	0	0	0	0	0	0	0	0	0	0

11

77

T	2	0	2	2	2	0	2	2	0	0	0	1	1
A	2	2	2	2	2	2	2	2	0	0	0	0	0
B	0	0	0	0	0	0	0	0	0	0	0	0	0
	0	0	0	0	0	0	0	0	0	0	0	0	0

83

T	7	7	5	10	7	7	10	15	12	12	10	12	17
A													
B													

87

T	22	19	19	17	19	17	19	10	12	7	15	12	10	7	12	12	12	10	12	10	12	10	12	10
A								15										15	12					12
B																								

90

T	15	12	10	7	3	5	7	7	5	3	0	0	3	3	0	0	0	0	0	0	0	0	0	0
A												3	3	3	0	3	3	0	0	0	3	3	0	0
B																					4	10	8	0

95

T	0	3	3	1	0	0	3	1	0	0	0	3	3	0	0	0	0	0	0	0	0	0	0	0
A	2	2	2	2	2	2	2	2	2	2	2	2	2	2	2	2	2	2	2	2	2	2	2	2
B																								

9

106

T																									0
A																									0
B																									0

108

T	0	2	0	2	2	2	2	0	2	0	2	2	2	0	2	0	2	2	2	0	2	0	2	0
A	0	0	0	0	0	0	0	0	0	0	0	0	0	0	0	0	0	0	0	0	0	0	0	0
B	0	0	0	0	0	0	0	0	0	0	0	0	0	0	0	0	0	0	0	0	0	0	0	0

110

T	0	2	0	2	2	2	2	0	2	0	2	2	2	0	2	0	2	2	2	0	2	0	2	0
A	0	0	0	0	0	0	0	0	0	0	0	0	0	0	0	0	0	0	0	0	0	0	0	0
B	0	0	0	0	0	0	0	0	0	0	0	0	0	0	0	0	0	0	0	0	0	0	0	0

♩ = 93,000038

9

12

15

18

21

24

27

30

33

36

38

40

50

53

56

62

64

105

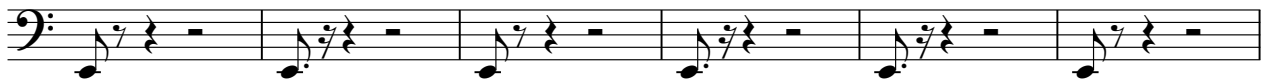

111

116

♩ = 93,000038

7 6

7 6

17 6

27 6 6

42 22

67 46 46

116

119

SweepPad

Michael Walthius - Machine

♩ = 93,000038

17

24

33

8

48

57

66

2

74

19

SweepPad

97

105

111

116

Planet

Michael Walthius - Machine

♩ = 93,000038

33

39

20

62

64

66

27

96

23

Michael Walthius - Machine

Itopia

♩ = 93,000038

17

24

33

8

48

57

66

2

74

19

97

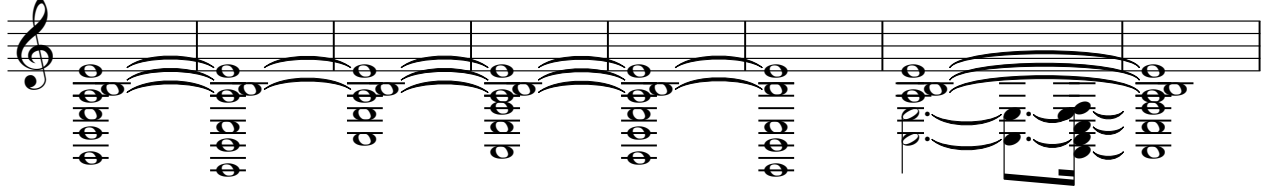

105

111

116

Big Pan

Michael Walthius - Machine

♩ = 93,000038

85

91

18

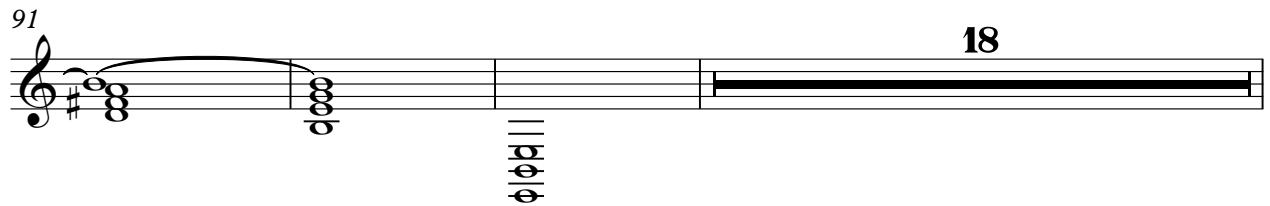

112

115

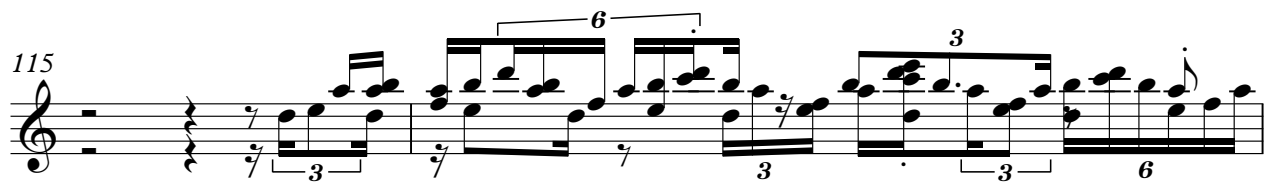

117

