

Michael Walthius - Neon Overdrive

0.0"
1.1,00
NEON OVERDRIVE Copyright 1994 by Michael Walthius, all rights reserved.

♩ = 120,000000

7

Drums

Kalimba

Clavinet

10

Drums

Kalimba

Clavinet

SynthBass1

Brass Section

Orch Hit

13

Drums

Kalimba

Clavinet

SynthBass1

Brass Section

16

Tenor Sax

Drums

Kalimba

Clavinet

SynthBass1

Brass Section

Orch Hit

19

Tenor Sax

Drums

Kalimba

Clavinet

SynthBass1

Brass Section

22

Tenor Sax

Drums

Kalimba

Clavinet

SynthBass1

Brass Section

25

Tenor Sax
Drums
Kalimba
SlapBass2
Clavinet
SynthBass1
Brass Section

28

Drums
SlapBass2
Orch Hit

31

Tenor Sax
Drums
SlapBass2
Orch Hit
Violin
Fiddle

34

Tenor Sax
Drums
Kalimba
SlapBass2
Orch Hit
Choir Pad
Violin
Fiddle

37

Tenor Sax
Drums
Kalimba
SlapBass2
Choir Pad
Violin
Fiddle

40

Tenor Sax
Drums
Kalimba
SlapBass2
Choir Pad
Violin
Fiddle

43

Tenor Sax
Drums
SlapBass2

46

Tenor Sax
Drums
SlapBass2
Violin
Fiddle

49

Tenor Sax

Drums

Kalimba

SlapBass2

Choir Pad

Violin

Fiddle

52

Drums

Kalimba

SlapBass2

Choir Pad

Violin

Fiddle

55

Drums

Kalimba

SlapBass2

Choir Pad

Violin

Fiddle

58

Drums

SlapBass2

CONTACT: keybdwizr@aol.com <http://www.keybdwizr.com>

The musical score is divided into six systems, each starting with a double bar line. The instruments and their parts are as follows:

79

Drums

SlapBass2

Violin

Fiddle

82

Drums

Steel Drums

SlapBass2

Violin

Fiddle

85

Drums

Steel Drums

SlapBass2

Violin

Fiddle

2'50.0"
86.1,00
This file may not be used, copied, modified, or distributed without permission.

88

Drums

Steel Drums

Kalimba

SlapBass2

Clavinet

Brass Section

Violin

Fiddle

91

Drums

Kalimba

Clavinet

Brass Section

94

Drums

Kalimba

Clavinet

Brass Section

97

Drums

Steel Drums

Kalimba

SlapBass2

Clavinet

Violin

Fiddle

100

Drums

Steel Drums

Kalimba

SlapBass2

Clavinet

Violin

Fiddle

102

Drums

Steel Drums

Kalimba

SlapBass2

Clavinet

Violin

Fiddle

105

Drums

Vibes

Kalimba

SlapBass2

Clavinet

108

Drums

Vibes

Kalimba

SlapBass2

Clavinet

111

Drums

Vibes

Kalimba

SlapBass2

Clavinet

114

Drums

Steel Drums

Vibes

Kalimba

SlapBass2

Clavinet

Violin

Fiddle

117

Drums

Steel Drums

Vibes

Kalimba

SlapBass2

Clavinet

Violin

Fiddle

119

Drums

Steel Drums

Vibes

Kalimba

SlapBass2

Clavinet

Violin

Fiddle

122

Drums

Steel Drums

Vibes

Kalimba

SlapBass2

Clavinet

Violin

Fiddle

125

Drums

Steel Drums

Vibes

Kalimba

SlapBass2

Clavinet

Violin

Fiddle

127

Drums

Steel Drums

Vibes

Kalimba

SlapBass2

Clavinet

Violin

Fiddle

129

Drums

Steel Drums

Vibes

Kalimba

SlapBass2

Clavinet

Violin

Fiddle

Michael Walthius - Neon Overdrive

Tenor Sax

♩ = 120,000000

17

21

25 7 3

35 3

39

43

46 3 3

49 83

Michael Walthius - Neon Overdrive

Drums

♩ = 120,000000

V.S.

22

24

26

29

32

35

37

39

41

43

46

48

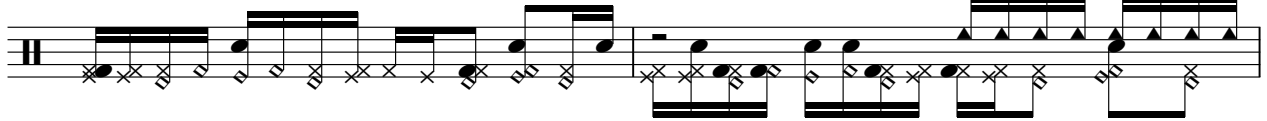

50

52

54

56

58

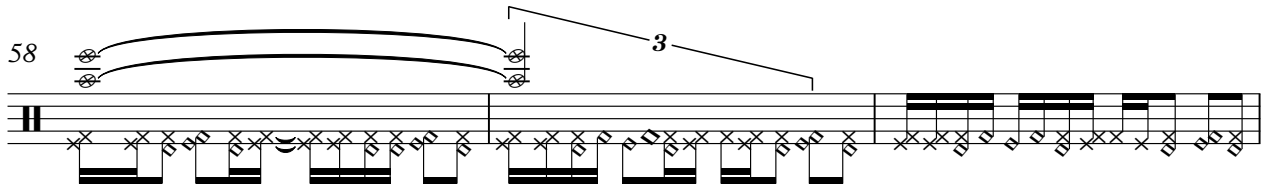

61

64

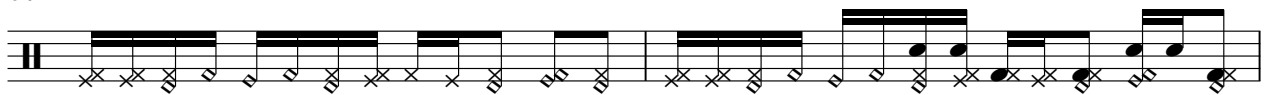

66

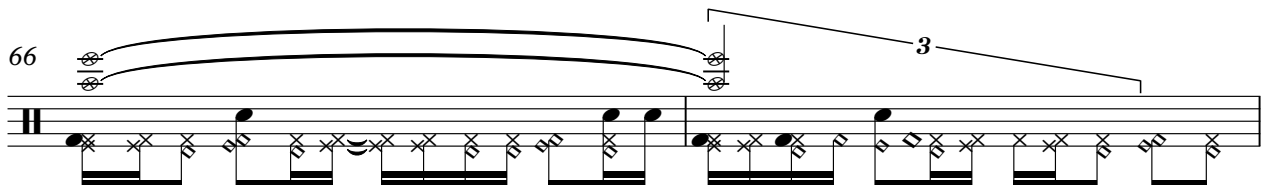

V.S.

68

70

72

74

76

78

80

82

84

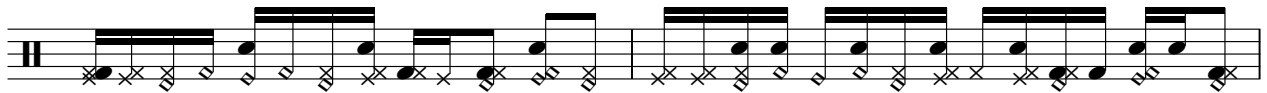

86

Drums

88

91

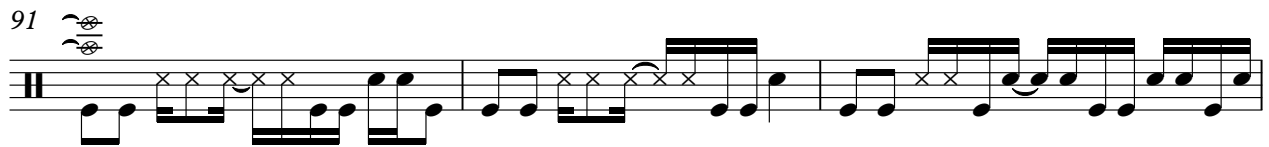

94

96

98

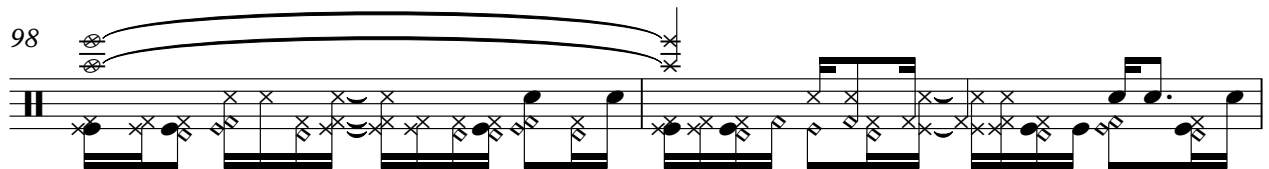

100

102

104

106

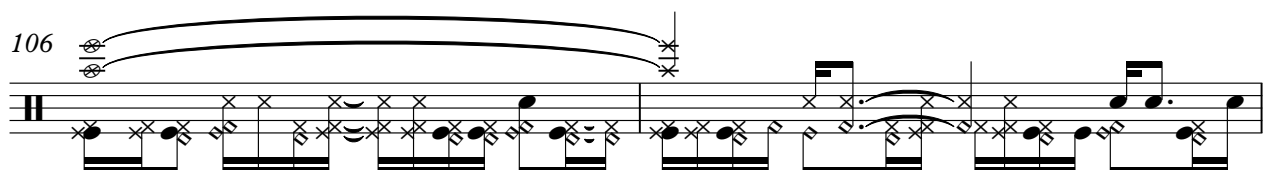

108

110

112

114

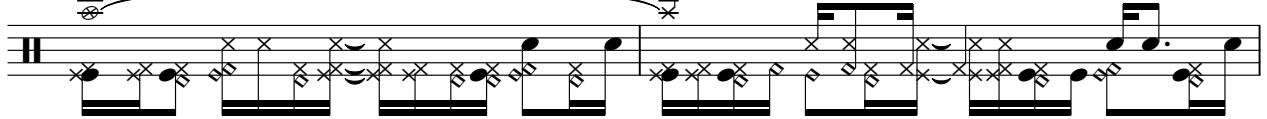

116

118

120

122

124

126

128

Drums

129

Michael Walthius - Neon Overdrive

Steel Drums

♩ = 120,000000

65

68

71

73

83

87

99

103

114

118

2

Steel Drums

123

♩ = 120,000000

105

107

109

111

114

116

118

120

122

124

126

128

Kalimba

Michael Walthius - Neon Overdrive

♩ = 120,000000

5

8

11

14

17

20

23

8

34

37

40

50

53

55

58

92

95

98

Michael Walthius - Neon Overdrive

SlapBass2

♩ = 120,000000

25

28

31

33

35

37

39

41

43

45

V.S.

SlapBass2

47

49

51

53

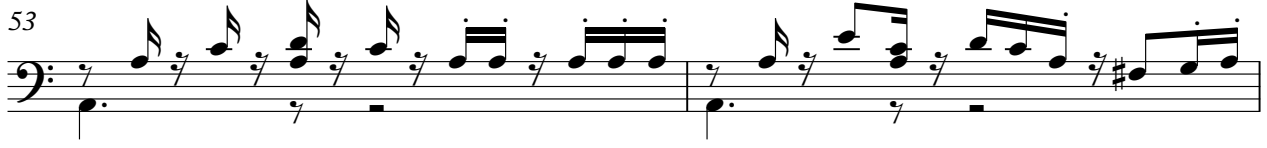

55

57

60

63

66

69

72

75

78

81

84

87

90

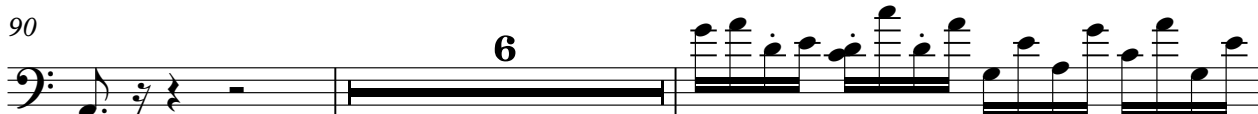

98

100

103

106

108

110

113

115

118

120

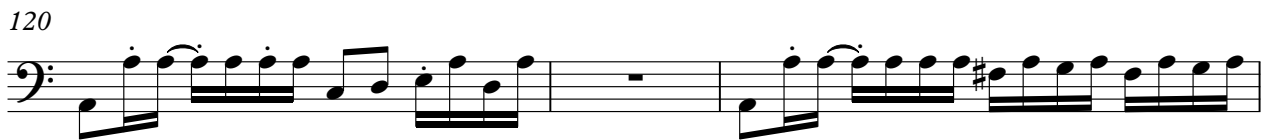

123

125

128

Michael Walthius - Neon Overdrive

Clavinet

♩ = 120,000000

4

6

8

10

12

V.S.

14

16

18

20

22

24

26

64

92

95

98

101

104

107

110

113

V.S.

116

119

122

125

128

SynthBass1

Michael Walthius - Neon Overdrive

♩ = 120,000000

9

13

17

21

24

107

Michael Walthius - Neon Overdrive

Brass Section

♩ = 120,000000

9

14

19

24

64

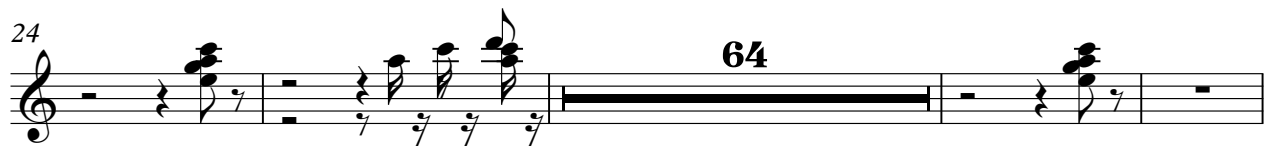

92

95

36

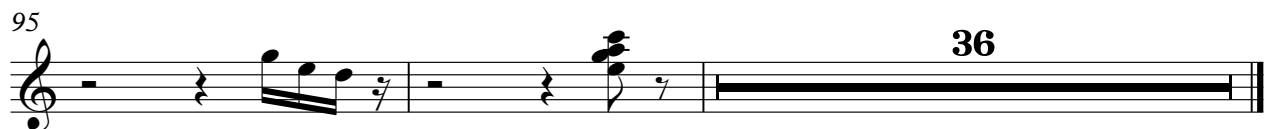

Orch Hit

Michael Walthius - Neon Overdrive

♩ = 120,000000

19

10

32

2

98

Michael Walthius - Neon Overdrive

Choir Pad

♩ = 120,000000

33

39

8

52

57

75

Michael Walthius - Neon Overdrive

Violin

♩ = 120,000000

32

36

40

6

51

54

57

16

75

78

82

85

3

3

3

3

3

3

3

V.S.

87

89

99

102

114

117

119

122

126

128

129

Michael Walthius - Neon Overdrive

Fiddle

♩ = 120,000000

32

36

40 6

51 3

54

57 16

75

78 3

82 3

85 3

V.S.

129

2