

Michael Walthius - SMOKE

♩ = 99,000099

The musical score is arranged in two systems. The first system includes:

- Pan Flute: Treble clef, 4/4 time, rests.
- Soprano S: Treble clef, 4/4 time, rests.
- Tenor Sax: Treble clef, 4/4 time, melodic line starting in the second measure.
- Drums: Percussion clef, 4/4 time, rhythmic pattern with 'x' marks for cymbals.
- Muted Gui: Treble clef, 4/4 time, rests.
- Slap Bass: Bass clef, 4/4 time, rhythmic line.
- Fretless: Bass clef, 4/4 time, rests.
- Rhodes Pi: Treble clef, 4/4 time, rests.
- Rock Orga: Treble clef, 4/4 time, rests.
- Synth Voi: Treble clef, 4/4 time, rests.
- Brass Sec: Treble clef, 4/4 time, rests.
- Voice Lea: Treble clef, 4/4 time, rests.

The second system includes:

- Elec. Vio: Treble clef, 4/4 time, rests.
- Elec. Vio: Treble clef, 4/4 time, rests.
- Grand Pia: Treble clef, 4/4 time, accompaniment starting in the second measure.

A tempo marking '♩ = 99,000099' is repeated between the systems.

3

Tenor Sax

Drums

Slap Bass

Grand Pia

4

Tenor Sax

Drums

Slap Bass

Grand Pia

6

Tenor Sax

Drums

Slap Bass

Grand Pia

8

Tenor Sax

Drums

Slap Bass

Grand Pia

10

Tenor Sax

Drums

Slap Bass

Synth Voi

Brass Sec

Grand Pia

12

Tenor Sax

Drums

Slap Bass

Synth Voi

Grand Pia

14

Tenor Sax

Drums

Slap Bass

Synth Voi

Grand Pia

16

Tenor Sax

Drums

Slap Bass

Synth Voi

Grand Pia

18

Pan Flute

Drums

Fretless

Synth Voi

Grand Pia

20

Pan Flute

Drums

Fretless

Synth Voi

Grand Pia

22

Pan Flute

Drums

Fretless

Synth Voi

Grand Pia

24

Pan Flute

Drums

Fretless

Synth Voi

Grand Pia

25

Pan Flute

Drums

Fretless

Synth Voi

Brass Sec

Grand Pia

26

Tenor Sax

Drums

Slap Bass

Brass Sec

Grand Pia

28

Tenor Sax

Drums

Slap Bass

Brass Sec

Grand Pia

29

Tenor Sax

Drums

Slap Bass

Brass Sec

Grand Pia

30

Tenor Sax

Drums

Slap Bass

Brass Sec

Grand Pia

31

6

Tenor Sax

Drums

Slap Bass

Brass Sec

Grand Pia

32

3

Tenor Sax

Drums

Slap Bass

Brass Sec

Grand Pia

33

Tenor Sax

Drums

Slap Bass

Brass Sec

Grand Pia

34

Drums

Fretless

Synth Voi

Voice Lea

Grand Pia

36

Drums

Fretless

Synth Voi

Voice Lea

Grand Pia

37

Drums

Fretless

Synth Voi

Voice Lea

Grand Pia

38 13

Drums

Fretless

Synth Voi

Voice Lea

Grand Pia

39

Drums

Fretless

Synth Voi

Voice Lea

Grand Pia

40

Drums

Fretless

Synth Voi

Voice Lea

Grand Pia

41

Drums

Fretless

Synth Voi

Voice Lea

Grand Pia

42

Drums

Muted Gui

Slap Bass

Grand Pia

43

Drums

Muted Gui

Slap Bass

Grand Pia

44

Drums

Muted Gui

Slap Bass

Grand Pia

45

Drums

Muted Gui

Slap Bass

Grand Pia

46

Drums

Muted Gui

Slap Bass

Grand Pia

47

Drums

Muted Gui

Slap Bass

Grand Pia

48

Drums

Muted Gui

Slap Bass

Grand Pia

49

Soprano S

Drums

Slap Bass

Grand Pia

50

Soprano S

Drums

Slap Bass

Synth Voi

Grand Pia

51

Soprano S

Drums

Slap Bass

Synth Voi

Grand Pia

52

Soprano S

Drums

Slap Bass

Synth Voi

Grand Pia

53

Soprano S

Drums

Slap Bass

Synth Voi

Grand Pia

54

Soprano S

Drums

Slap Bass

Synth Voi

Grand Pia

55

Soprano S

Drums

Slap Bass

Synth Voi

Grand Pia

56

Soprano S

Drums

Slap Bass

Synth Voi

Grand Pia

57

Soprano S

Drums

Slap Bass

Synth Voi

Elec. Vio

Grand Pia

58

Drums

Slap Bass

Synth Voi

Elec. Vio

Elec. Vio

Grand Pia

59

Drums

Slap Bass

Synth Voi

Elec. Vio

Elec. Vio

Grand Pia

==

60

Drums

Slap Bass

Synth Voi

Elec. Vio

Elec. Vio

Grand Pia

61

Drums

Slap Bass

Synth Voi

Elec. Vio

Elec. Vio

Grand Pia

||

62

Drums

Slap Bass

Synth Voi

Elec. Vio

Elec. Vio

Grand Pia

63

Drums

Slap Bass

Synth Voi

Elec. Vio

Elec. Vio

Grand Pia

==

64

Drums

Slap Bass

Synth Voi

Elec. Vio

Elec. Vio

Grand Pia

65

Drums

Slap Bass

Elec. Vio

Elec. Vio

Grand Pia

66

Drums

Slap Bass

Synth Voi

Elec. Vio

Elec. Vio

Grand Pia

67

Drums

Slap Bass

Synth Voi

Elec. Vio

Elec. Vio

Grand Pia

||

68

Drums

Slap Bass

Synth Voi

Elec. Vio

Elec. Vio

Grand Pia

69

Drums

Slap Bass

Synth Voi

Elec. Vio

Elec. Vio

Grand Pia

70

Drums

Slap Bass

Synth Voi

Elec. Vio

Elec. Vio

Grand Pia

71

Drums

Slap Bass

Synth Voi

Elec. Vio

Elec. Vio

Grand Pia

3

6

3

||

72

Drums

Slap Bass

Synth Voi

Elec. Vio

Elec. Vio

Grand Pia

3

73

Drums

Slap Bass

Synth Voi

Elec. Vio

Elec. Vio

Grand Pia

74

Tenor Sax

Drums

Fretless

Rhodes Pi

Elec. Vio

75

Tenor Sax

Drums

Fretless

Rhodes Pi

76

Tenor Sax

Drums

Fretless

Rhodes Pi

77

Tenor Sax

Drums

Fretless

Rhodes Pi

78

Tenor Sax

Drums

Fretless

Rhodes Pi

79

Tenor Sax

Drums

Fretless

Rhodes Pi

80

Tenor Sax

Drums

Fretless

Rhodes Pi

81

Tenor Sax

Drums

Fretless

Rhodes Pi

Synth Voi

82

Pan Flute

Drums

Fretless

Synth Voi

Grand Pia

84

Pan Flute

Drums

Fretless

Synth Voi

Grand Pia

86

Pan Flute

Drums

Fretless

Synth Voi

Grand Pia

88

Pan Flute

Drums

Fretless

Synth Voi

Grand Pia

90

Tenor Sax

Drums

Slap Bass

Rock Orga

Grand Pia

91

Tenor Sax

Drums

Slap Bass

Rock Orga

Grand Pia

92

Tenor Sax

Drums

Slap Bass

Rock Orga

Grand Pia

93

Tenor Sax

Drums

Slap Bass

Grand Pia

94

Tenor Sax

Drums

Slap Bass

Rock Orga

Grand Pia

95

Tenor Sax

Drums

Slap Bass

Rock Orga

Grand Pia

96

Tenor Sax

Drums

Slap Bass

Rock Orga

Grand Pia

97

Tenor Sax

Drums

Slap Bass

Rock Orga

Grand Pia

98

Tenor Sax

Drums

Slap Bass

Rock Orga

Brass Sec

Grand Pia

99

Tenor Sax

Drums

Slap Bass

Rock Orga

Brass Sec

Grand Pia

100

Tenor Sax

Drums

Slap Bass

Rock Orga

Brass Sec

Grand Pia

101

102

103

Tenor Sax

Drums

Slap Bass

Rock Orga

Brass Sec

Grand Pia

104

Tenor Sax

Drums

Slap Bass

Rock Orga

Brass Sec

Grand Pia

105

Tenor Sax

Drums

Slap Bass

Rock Orga

Synth Voi

Brass Sec

Grand Pia

Detailed description of the musical score for page 44, measures 105-108:

Pan Flute

Michael Walthius - SMOKE

♩ = 99,000099

17

20

23

26

56

84

87

89

18

Soprano S

Michael Walthius - SMOKE

♩ = 99,000099

48

51

53

55

57

50

Michael Walthius - SMOKE

Tenor Sax

♩ = 99,000099

Tenor Sax

74

76

78

80

82

92

95

98

101

104

Michael Walthius - SMOKE

Drums

♩ = 99,000099

4

7

9

11

13

15

17

20

23

V.S.

26

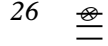

30

34

36

38

40

42

44

46

48

Drums

V.S.

Drums

73

75

78

81

84

87

90

94

98

101

Drums

104

Muted Gui

Michael Walthius - SMOKE

♩ = 99,000099

41

45

48

59

Michael Walthius - SMOKE

Slap Bass

♩ = 99,000099

4

6

8

10

12

14

16

8

Slap Bass

Slap Bass

54

56

59

62

64

66

68

70

72

73

90

94

98

100

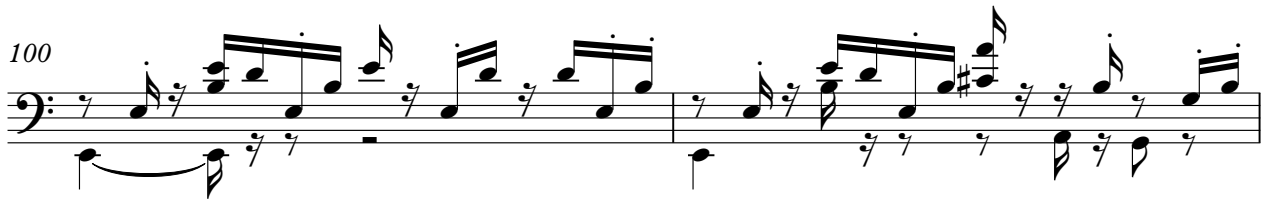

102

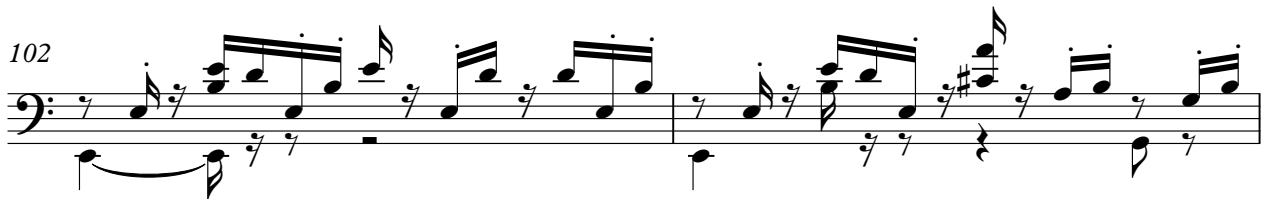

104

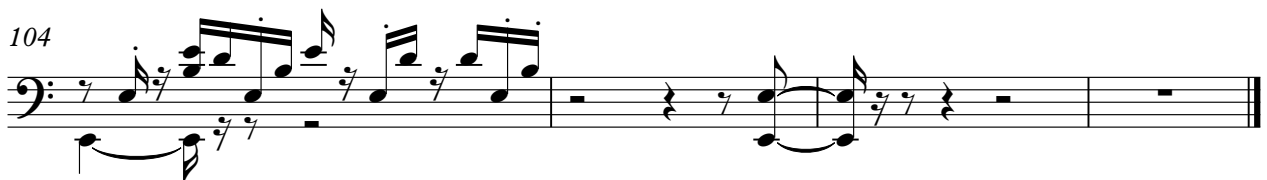

2

Fretless

89

18

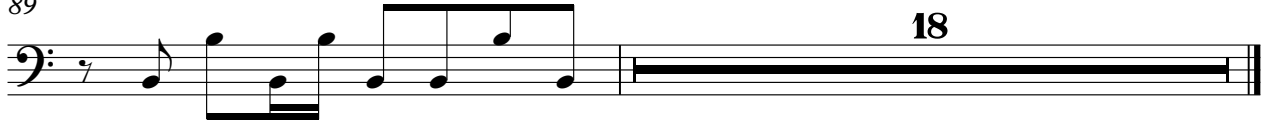

Rock Orga

Michael Walthius - SMOKE

♩ = 99,000099

89

89

92

96

98

101

103

V.S.

Rock Orga

104

Michael Walthius - SMOKE

Synth Voi

♩ = 99,000099

9

16

23

8

35

40

8

54

59

62

66

71

7

2

Synth Voi

82

88

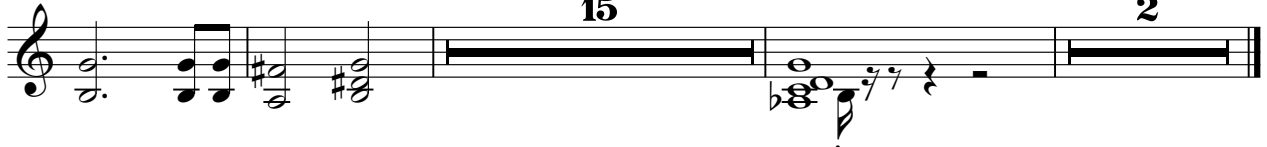

♩ = 99,000099

33

36

39

41

66

♩ = 99,000099

56

59

62

64

66

69

71

73

34

Detailed description of the musical score: The score is written for electric violin in 4/4 time. It begins with a tempo marking of 99,000099. The first system (measures 56-58) shows a whole rest followed by a quarter note G4, an eighth note F#4, and a quarter note E4. The second system (measures 59-61) contains eighth and sixteenth notes with slurs and accents. The third system (measures 62-63) features a triplet of eighth notes and a triplet of sixteenth notes. The fourth system (measures 64-65) includes a key signature change to one flat (Bb) and a slur over a series of notes. The fifth system (measures 66-68) contains a sextuplet of eighth notes and a triplet of eighth notes. The sixth system (measures 69-70) shows a continuous eighth-note pattern with a triplet at the end. The seventh system (measures 71-72) continues the eighth-note pattern with a triplet. The eighth system (measures 73-74) concludes with a quarter note G4 and a final double bar line.

♩ = 99,000099

57

60

63

66

68

70

73

33

54

57

59

61

63

65

67

69

71

72

V.S.

Grand Pia

101

6 3 6 6

102

3 6

104

2