

Michelle Branch - All you wanted

♩ = 96,000000

The musical score is arranged in a system with the following parts from top to bottom:

4

Vocals

Drums

Drums

Lead Guitar

Guitar Chords

Guitar Chords

Lead Guitar

Guitar

Bass Guitar

Bass Guitar

The musical score for page 2 consists of the following parts:

7

Vocals

Drums

Drums

Lead Guitar

Guitar Chords

Guitar Chords

Lead Guitar

Guitar

Bass Guitar

Bass Guitar

9

Vocals

Drums

Drums

Lead Guitar

Guitar Chords

Guitar Chords

Lead Guitar

Guitar

Bass Guitar

Bass Guitar

1 6 4 4 1 6

12

Vocals

Drums

Drums

Drums

Drums

Lead Guitar

Guitar Chords

Guitar Chords

Lead Guitar

Guitar

Bass Guitar

T
A
B

Bass Guitar

4 4 6 6

14

Vocals

Drums

Drums

Drums

Drums

Lead Guitar

Guitar Chords

Guitar Chords

Lead Guitar

Guitar

Bass Guitar

Bass Guitar

16

Vocals

Drums

Drums

Drums

Drums

Lead Guitar

Guitar Chords

Guitar Chords

Lead Guitar

Guitar

Bass Guitar

TAB

Bass Guitar

18

Vocals

Drums

Drums

Drums

Drums

Lead Guitar

Guitar Chords

Guitar Chords

Lead Guitar

Guitar

Bass Guitar

Bass Guitar

20

Vocals

Drums

Drums

Drums

Drums

Lead Guitar

Guitar Chords

Guitar Chords

Lead Guitar

Guitar

Bass Guitar

Bass Guitar

The musical score for page 20 consists of the following parts:

22

Vocals

Drums

Drums

Drums

Drums

Lead Guitar

Guitar Chords

Guitar Chords

Lead Guitar

Guitar

Bass Guitar

Bass Guitar

24

Vocals

Drums

Drums

Drums

Drums

Drums

Lead Guitar

Guitar Chords

Guitar Chords

Lead Guitar

Guitar

Bass Guitar

Bass Guitar

26

Vocals

Drums

Drums

Drums

Drums

Drums

Lead Guitar

Guitar Chords

Guitar Chords

Lead Guitar

Guitar

Bass Guitar

Bass Guitar

28

Vocals

Drums

Drums

Drums

Drums

Drums

Lead Guitar

Guitar Chords

Guitar Chords

Lead Guitar

Guitar

Bass Guitar

Bass Guitar

31

Vocals

Drums

Drums

Drums

Drums

Drums

Drums

Lead Guitar

Guitar Chords

Guitar Chords

Lead Guitar

Guitar

Bass Guitar

Bass Guitar

33

Vocals

Drums

Drums

Drums

Drums

Drums

Lead Guitar

Guitar Chords

Guitar Chords

Lead Guitar

Guitar

Bass Guitar

Bass Guitar

4 4 1 6

35

Vocals

Drums

Drums

Drums

Drums

Lead Guitar

Guitar Chords

Guitar Chords

Lead Guitar

Guitar

Bass Guitar

Bass Guitar

37

Vocals

Drums

Drums

Drums

Drums

Lead Guitar

Guitar Chords

Guitar Chords

Lead Guitar

Guitar

Bass Guitar

Bass Guitar

39

Vocals

Drums

Drums

Drums

Drums

Lead Guitar

Guitar Chords

Guitar Chords

Lead Guitar

Guitar

Bass Guitar

T
A
B

Bass Guitar

41

Vocals

Drums

Drums

Drums

Drums

Lead Guitar

Guitar Chords

Guitar Chords

Lead Guitar

Guitar

Bass Guitar

Bass Guitar

43

Vocals

Drums

Drums

Drums

Drums

Drums

Lead Guitar

Guitar Chords

Guitar Chords

Lead Guitar

Guitar

Bass Guitar

Bass Guitar

45

Vocals

Drums

Drums

Drums

Drums

Drums

Lead Guitar

Guitar Chords

Guitar Chords

Lead Guitar

Guitar

Bass Guitar

Bass Guitar

47

Vocals

Drums

Drums

Drums

Drums

Drums

Lead Guitar

Guitar Chords

Guitar Chords

Lead Guitar

Guitar

Bass Guitar

Bass Guitar

50

Vocals

Drums

Drums

Drums

Drums

Drums

Lead Guitar

Guitar Chords

Guitar Chords

Lead Guitar

Guitar

Bass Guitar

Bass Guitar

4 4 6 6 1 4 4 4

52

Vocals

Drums

Drums

Drums

Drums

Drums

Lead Guitar

Guitar Chords

Guitar Chords

Lead Guitar

Guitar

Bass Guitar

Bass Guitar

6 6 6 4 4 4

54

Vocals

Drums

Drums

Drums

Drums

Drums

Lead Guitar

Guitar Chords

Guitar Chords

Lead Guitar

Guitar

Bass Guitar

Bass Guitar

T
A
B

6 6 6 4 6 3 1 1 4

57

Vocals

Drums

Drums

Drums

Drums

Drums

Lead Guitar

Guitar Chords

Guitar Chords

Lead Guitar

Guitar

Bass Guitar

Bass Guitar

3 3 3 1 1 1 1 1 4 3 1

59

61

Backup Vocals

Vocals

Drums

Drums

Drums

Drums

Drums

Lead Guitar

Guitar Chords

Guitar Chords

Lead Guitar

Guitar

Bass Guitar

Bass Guitar

63

Backup Vocals

Vocals

Drums

Drums

Drums

Drums

Drums

Lead Guitar

Guitar Chords

Guitar Chords

Lead Guitar

Guitar

Bass Guitar

Bass Guitar

1 1 4 4 4 4 6 6 1 1 4 4

66

Vocals

Drums

Drums

Drums

Drums

Drums

Lead Guitar

Guitar Chords

Guitar Chords

Lead Guitar

Guitar

Bass Guitar

Bass Guitar

4 4 6 6 1 1 4 4

68

Vocals

Drums

Drums

Drums

Drums

Drums

Lead Guitar

Guitar Chords

Guitar Chords

Lead Guitar

Guitar

Bass Guitar

Bass Guitar

Backup Vocals

70

Backup Vocals

Vocals

Drums

Drums

Drums

Drums

Drums

Lead Guitar

Guitar Chords

Guitar Chords

Lead Guitar

Guitar

Bass Guitar

Bass Guitar

Backup Vocals

72

Backup Vocals

Vocals

Drums

Drums

Drums

Drums

Drums

Lead Guitar

Guitar Chords

Guitar Chords

Lead Guitar

Guitar

Bass Guitar

Bass Guitar

74

Backup Vocals

Vocals

Drums

Drums

Drums

Drums

Drums

Lead Guitar

Guitar Chords

Guitar Chords

Lead Guitar

Guitar

Bass Guitar

Bass Guitar

- Drums (5 parts):** Five different drum patterns using 'x' for cymbals and '↑' for snare, with various rhythmic groupings.

76

Vocals

Drums

Drums

Drums

Drums

Drums

Lead Guitar

Guitar Chords

Guitar Chords

Lead Guitar

Guitar

Bass Guitar

Bass Guitar

78

Vocals

Drums

Drums

Drums

Drums

Drums

Drums

Lead Guitar

Guitar Chords

Guitar Chords

Lead Guitar

Guitar

Bass Guitar

Bass Guitar

4 4 6 6 1 6

80

Vocals

Drums

Drums

Drums

Drums

Lead Guitar

Guitar Chords

Guitar Chords

Lead Guitar

Guitar

Bass Guitar

Bass Guitar

82

Vocals

Drums

Drums

Drums

Drums

Lead Guitar

Guitar Chords

Guitar Chords

Lead Guitar

Guitar

Bass Guitar

Bass Guitar

84

Vocals

Drums

Drums

Lead Guitar

Guitar Chords

Guitar Chords

Lead Guitar

Guitar

Bass Guitar

Bass Guitar

Backup Vocals

Michelle Branch - All you wanted

♩ = 96,000000

61

7

71

74

10

Michelle Branch - All you wanted

Vocals

♩ = 96,000000

4

9

14

18

22

27

30

2

34

38

42

47

51

55

60

64

68

74

78

2

82

Michelle Branch - All you wanted

Drums

♩ = 96,000000

12

16

20

24

28

32

36

40

44

48

V.S.

Drums

52

56

59

63

67

71

75

79

82

Michelle Branch - All you wanted

Drums

♩ = 96,000000

23

4/4

27

31

9

43

47

51

55

58

62

66

V.S.

2

Drums

70

74

77

6

Michelle Branch - All you wanted

Drums

♩ = 96,000000

12

17

22

26

30

34

39

44

48

52

V.S.

2

Drums

56

60

64

68

72

76

80

Michelle Branch - All you wanted

Drums

♩ = 96,000000

5

9

13

17

21

25

29

33

37

V.S.

41

45

49

53

57

61

65

69

73

77

81

Drums

Michelle Branch - All you wanted

♩ = 96,000000

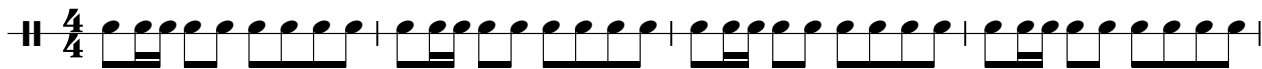

5

9

13

17

21

24

27

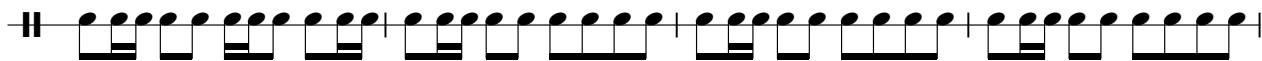

31

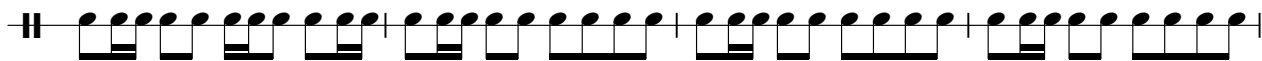

35

V.S.

39

43

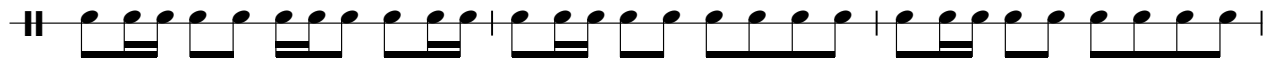

46

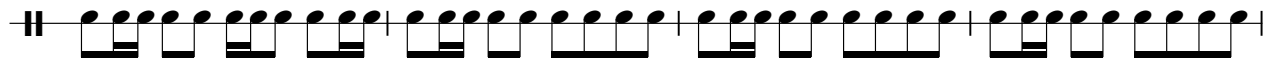

50

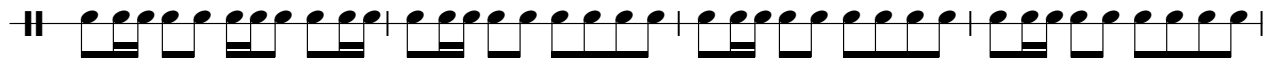

54

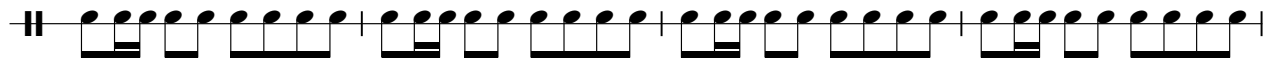

58

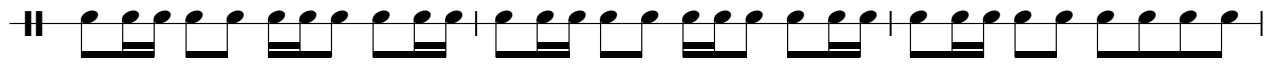

61

65

69

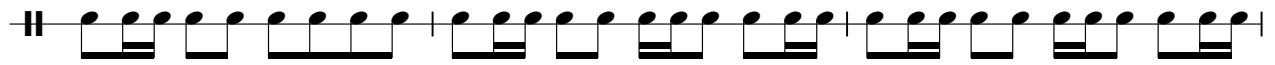

72

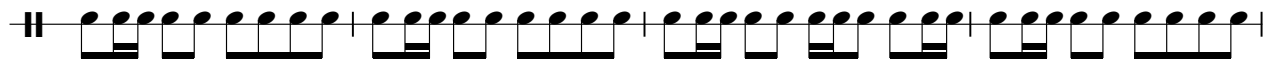

76

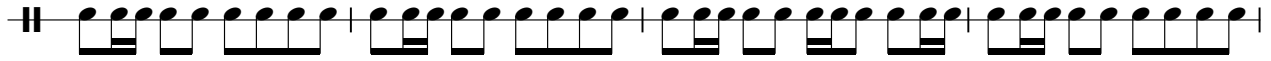

80

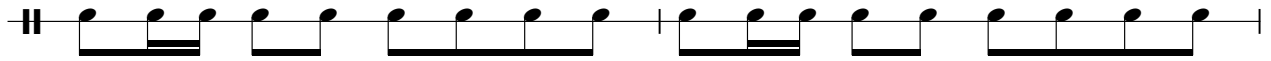

82

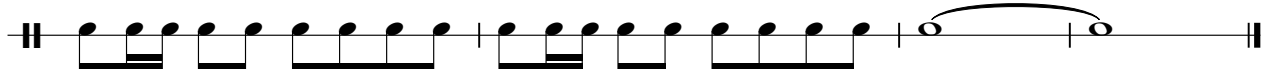

33

A single musical staff in treble clef containing three measures of music. The key signature has one sharp (F#) and one flat (Bb). The notes are: G4 (quarter), A4-B4 (eighths), C5 (quarter), B4-A4 (eighths), G4 (quarter), F#4 (quarter), E4 (quarter), D4 (quarter).

36

A single musical staff in treble clef containing three measures of music. The key signature has one sharp (F#) and one flat (Bb). The notes are: G4 (quarter), A4-B4 (eighths), C5 (quarter), B4-A4 (eighths), G4 (quarter), F#4 (quarter), E4 (quarter), D4 (quarter).

39

A single musical staff in treble clef containing three measures of music. The key signature has one sharp (F#) and one flat (Bb). The notes are: G4 (quarter), A4-B4 (eighths), C5 (quarter), B4-A4 (eighths), G4 (quarter), F#4 (quarter), E4 (quarter), D4 (quarter). The fourth measure contains a block chord: D4, F#4, Bb4, D5.

43

A single musical staff in treble clef containing three measures of music. The key signature has one sharp (F#) and one flat (Bb). The notes are: G4 (quarter), A4-B4 (eighths), C5 (quarter), B4-A4 (eighths), G4 (quarter), F#4 (quarter), E4 (quarter), D4 (quarter).

46

A single musical staff in treble clef containing three measures of music. The key signature has one sharp (F#) and one flat (Bb). The notes are: G4 (quarter), A4-B4 (eighths), C5 (quarter), B4-A4 (eighths), G4 (quarter), F#4 (quarter), E4 (quarter), D4 (quarter).

49

A single musical staff in treble clef containing three measures of music. The key signature has one sharp (F#) and one flat (Bb). The notes are: G4 (quarter), A4-B4 (eighths), C5 (quarter), B4-A4 (eighths), G4 (quarter), F#4 (quarter), E4 (quarter), D4 (quarter).

52

A single musical staff in treble clef containing three measures of music. The key signature has one sharp (F#) and one flat (Bb). The notes are: G4 (quarter), A4-B4 (eighths), C5 (quarter), B4-A4 (eighths), G4 (quarter), F#4 (quarter), E4 (quarter), D4 (quarter). The fourth measure contains a sixteenth-note run: D4, E4, F#4, G4, A4, B4, C5, B4, A4, G4, F#4, E4, D4.

56

A single musical staff in treble clef containing three measures of music. The key signature has one sharp (F#) and one flat (Bb). The notes are: G4 (quarter), A4-B4 (eighths), C5 (quarter), B4-A4 (eighths), G4 (quarter), F#4 (quarter), E4 (quarter), D4 (quarter). The fourth measure contains a sixteenth-note run: D4, E4, F#4, G4, A4, B4, C5, B4, A4, G4, F#4, E4, D4.

60

A single musical staff in treble clef containing three measures of music. The key signature has one sharp (F#) and one flat (Bb). The notes are: G4 (quarter), A4-B4 (eighths), C5 (quarter), B4-A4 (eighths), G4 (quarter), F#4 (quarter), E4 (quarter), D4 (quarter).

63

A single musical staff in treble clef containing three measures of music. The key signature has one sharp (F#) and one flat (Bb). The notes are: G4 (quarter), A4-B4 (eighths), C5 (quarter), B4-A4 (eighths), G4 (quarter), F#4 (quarter), E4 (quarter), D4 (quarter).

66

70

73

76

79

82

Michelle Branch - All you wanted

Guitar Chords

♩ = 96,000000

V.S.

2

Guitar Chords

66

73

80

Michelle Branch - All you wanted

Guitar Chords

♩ = 96,000000

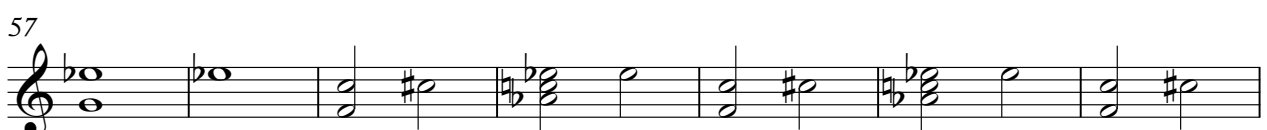
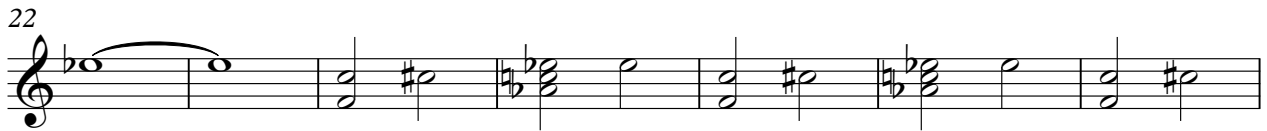

V.S.

2

Guitar Chords

70

76

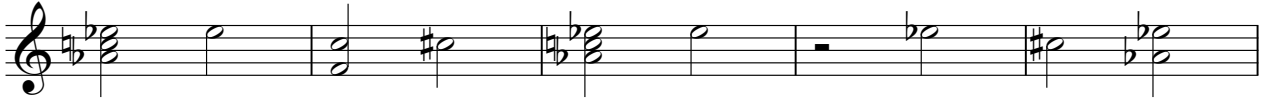

81

Michelle Branch - All you wanted

Lead Guitar

♩ = 96,000000

4

7

10

14

17

20

24

27

30

V.S.

33

36

39

43

46

49

52

56

60

63

66

70

73

76

79

82

Michelle Branch - All you wanted

Guitar

♩ = 96,000000

4

8

12

16

20

24

28

32

36

V.S.

40

44

48

52

56

60

64

68

72

76

80

83

Michelle Branch - All you wanted

Bass Guitar

♩ = 96,000000

E
TAB
B
G
D
A
E
A

8

T
TAB
A
B

15

T
TAB
A
B

22

T
TAB
A
B

27

T
TAB
A
B

33

T
TAB
A
B

40

T
TAB
A
B

46

T
TAB
A
B

51

T
TAB
A
B

57

T
TAB
A
B

63

V.S.

2 62

Bass Guitar

Tablature for measure 62, consisting of six measures. The notes are: 4 4 6 1 4 | 1 1 4 4 | 4 4 6 6 | 1 1 4 4 | 4 4 6 6 | 1 1 4 4.

68

Tablature for measure 68, consisting of six measures. The notes are: 4 4 6 6 | 1 1 4 4 | 4 4 6 6 | 1 1 4 4 | 4 4 6 6 | 1 1 4 4.

74

Tablature for measure 74, consisting of five measures. The notes are: 4 4 6 1 4 | 1 1 4 4 | 4 4 6 6 | 1 1 4 4 | 4 4 6 6.

79

Tablature for measure 79, consisting of seven measures. The notes are: 1 6 | 4 4 | 1 6 | 4 4 | 1 6 | 4 | 4.

Michelle Branch - All you wanted

Bass Guitar

♩ = 96,000000

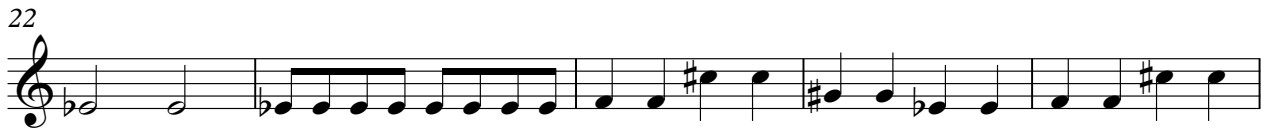

V.S.

62

67

73

78

82

Backup Vocals

Michelle Branch - All you wanted

♩ = 96,000000

68

70

15