

Middle Of The Road - Sacramento 1

♩ = 120,000000

MELODY

OVERDRIVE

FINGERDBAS

MUTED GTR

#STR SECT3

♩ = 120,000000

4

OVERDRIVE

FINGERDBAS

MUTED GTR

7

DRUMS

OVERDRIVE

FINGERDBAS

MUTED GTR

9

DRUMS

OVERDRIVE

FINGERDBAS

MUTED GTR

#STR SECT3

11

DRUMS

OVERDRIVE

FINGERDBAS

MUTED GTR

#STR SECT3

13

DRUMS

MELODY

OVERDRIVE

FINGERDBAS

MUTED GTR

#STR SECT3

14

DRUMS

MELODY

FINGERDBAS

MUTED GTR

#STR SECT3

Detailed description of the musical score for measures 14-15. The score is written for five parts: DRUMS, MELODY, FINGERDBAS, MUTED GTR, and #STR SECT3. Measure 14 starts with a drum pattern of eighth notes, with a melodic line in the MELODY staff featuring a sharp sign (#) and a slur. The FINGERDBAS and MUTED GTR parts have a rhythmic pattern of eighth notes with slurs. The #STR SECT3 part is a sustained chord. Measure 15 continues the drum pattern and melodic line, with the bass and muted guitar parts maintaining their rhythmic pattern. The string section remains sustained.

15

DRUMS

MELODY

FINGERDBAS

MUTED GTR

#STR SECT3

Detailed description of the musical score for measures 15-16. The score is written for five parts: DRUMS, MELODY, FINGERDBAS, MUTED GTR, and #STR SECT3. Measure 15 starts with a drum pattern of eighth notes, with a melodic line in the MELODY staff featuring a sharp sign (#) and a slur. The FINGERDBAS and MUTED GTR parts have a rhythmic pattern of eighth notes with slurs. The #STR SECT3 part is a sustained chord. Measure 16 continues the drum pattern and melodic line, with the bass and muted guitar parts maintaining their rhythmic pattern. The string section remains sustained.

16

DRUMS

MELODY

OVERDRIVE

FINGERDBAS

MUTED GTR

#STR SECT3

17

DRUMS

MELODY

OVERDRIVE

FINGERDBAS

MUTED GTR

#STR SECT3

18

DRUMS

MELODY

OVERDRIVE

FINGERDBAS

MUTED GTR

#STR SECT3

19

DRUMS

MELODY

OVERDRIVE

FINGERDBAS

MUTED GTR

#STR SECT3

21

DRUMS

MELODY

OVERDRIVE

FINGERDBAS

MUTED GTR

#STR SECT3

22

DRUMS

MELODY

OVERDRIVE

FINGERDBAS

MUTED GTR

#STR SECT3

24

DRUMS

MELODY

FINGERDBAS

MUTED GTR

#STR SECT3

26

DRUMS

MELODY

OVERDRIVE

FINGERDBAS

MUTED GTR

#STR SECT3

28

DRUMS

MELODY

OVERDRIVE

FINGERDBAS

MUTED GTR

#STR SECT3

30

DRUMS

MELODY

OVERDRIVE

FINGERDBAS

MUTED GTR

#STR SECT3

32

DRUMS

MELODY

OVERDRIVE

FINGERDBAS

MUTED GTR

#STR SECT3

34

DRUMS

MELODY

OVERDRIVE

FINGERDBAS

MUTED GTR

#STR SECT3

36

DRUMS

MELODY

OVERDRIVE

FINGERDBAS

MUTED GTR

#STR SECT3

38

DRUMS

MELODY

OVERDRIVE

FINGERDBAS

MUTED GTR

#STR SECT3

40

DRUMS

MELODY

OVERDRIVE

FINGERDBAS

MUTED GTR

#STR SECT3

42

DRUMS

MELODY

FINGERDBAS

MUTED GTR

#STR SECT3

44

DRUMS

MELODY

FINGERDBAS

MUTED GTR

#STR SECT3

45

DRUMS

MELODY

OVERDRIVE

FINGERDBAS

MUTED GTR

#STR SECT3

47

DRUMS

MELODY

OVERDRIVE

FINGERDBAS

MUTED GTR

#STR SECT3

49

DRUMS

MELODY

OVERDRIVE

FINGERDBAS

MUTED GTR

#STR SECT3

51

DRUMS

MELODY

OVERDRIVE

FINGERDBAS

MUTED GTR

#STR SECT3

53

DRUMS

MELODY

FINGERDBAS

MUTED GTR

#STR SECT3

55

DRUMS

MELODY

FINGERDBAS

MUTED GTR

#STR SECT3

57

DRUMS

MELODY

OVERDRIVE

FINGERDBAS

MUTED GTR

#STR SECT3

59

DRUMS

MELODY

OVERDRIVE

FINGERDBAS

MUTED GTR

#STR SECT3

62

MELODY

OVERDRIVE

FINGERDBAS

MUTED GTR

#STR SECT3

65

DRUMS

OVERDRIVE

FINGERDBAS

MUTED GTR

67

DRUMS

MELODY

OVERDRIVE

FINGERDBAS

MUTED GTR

#STR SECT3

69

DRUMS
MELODY
OVERDRIVE
FINGERDBAS
MUTED GTR
#STR SECT3

71

DRUMS
MELODY
OVERDRIVE
FINGERDBAS
MUTED GTR
#STR SECT3

73

DRUMS

MELODY

OVERDRIVE

FINGERDBAS

MUTED GTR

#STR SECT3

75

DRUMS

MELODY

OVERDRIVE

FINGERDBAS

MUTED GTR

#STR SECT3

77

DRUMS

MELODY

FINGERDBAS

MUTED GTR

#STR SECT3

78

DRUMS

MELODY

FINGERDBAS

MUTED GTR

#STR SECT3

80

DRUMS

MELODY

OVERDRIVE

FINGERDBAS

MUTED GTR

#STR SECT3

82

DRUMS

MELODY

OVERDRIVE

FINGERDBAS

MUTED GTR

#STR SECT3

84

DRUMS

MELODY

OVERDRIVE

FINGERDBAS

MUTED GTR

#STR SECT3

85

DRUMS

MELODY

OVERDRIVE

FINGERDBAS

MUTED GTR

#STR SECT3

86

DRUMS

OVERDRIVE

FINGERDBAS

MUTED GTR

#STR SECT3

87

DRUMS

MELODY

OVERDRIVE

FINGERDBAS

MUTED GTR

#STR SECT3

89

DRUMS

MELODY

OVERDRIVE

FINGERDBAS

MUTED GTR

#STR SECT3

90

DRUMS

MELODY

OVERDRIVE

FINGERDBAS

MUTED GTR

#STR SECT3

91

DRUMS

MELODY

OVERDRIVE

FINGERDBAS

MUTED GTR

#STR SECT3

92

DRUMS

MELODY

OVERDRIVE

FINGERDBAS

MUTED GTR

#STR SECT3

93

DRUMS

MELODY

OVERDRIVE

FINGERDBAS

MUTED GTR

#STR SECT3

94

DRUMS

MELODY

OVERDRIVE

FINGERDBAS

MUTED GTR

#STR SECT3

95

DRUMS

MELODY

OVERDRIVE

FINGERDBAS

MUTED GTR

#STR SECT3

96

DRUMS

MELODY

OVERDRIVE

FINGERDBAS

MUTED GTR

#STR SECT3

97

DRUMS

MELODY

OVERDRIVE

FINGERDBAS

MUTED GTR

#STR SECT3

98

DRUMS

MELODY

OVERDRIVE

FINGERDBAS

MUTED GTR

#STR SECT3

99

DRUMS

MELODY

OVERDRIVE

FINGERDBAS

MUTED GTR

#STR SECT3

101

DRUMS

MELODY

OVERDRIVE

FINGERDBAS

MUTED GTR

#STR SECT3

103

DRUMS

OVERDRIVE

FINGERDBAS

MUTED GTR

106

DRUMS

OVERDRIVE

FINGERDBAS

MUTED GTR

DRUMS

Middle Of The Road - Sacramento 1

♩ = 120,000000

5

10

13

16

19

22

25

28

31

34

V.S.

DRUMS

37

40

43

46

49

53

57

61

5

69

72

DRUMS

75

78

81

84

87

90

93

96

99

102

4

DRUMS

106

- A double bar line at the beginning.
- A series of 'x' marks on the top line of the staff, indicating specific drum hits.
- A horizontal line with a downward-pointing stem, likely representing a bass drum.
- A horizontal line with an upward-pointing stem, likely representing a snare drum.
- A horizontal line with a downward-pointing stem and a dot above it, possibly representing a cymbal.
- A horizontal line with a downward-pointing stem and a dot below it, possibly representing another drum.
- A horizontal line with a downward-pointing stem and a dot above it, possibly representing another cymbal.
- A horizontal line with a downward-pointing stem and a dot below it, possibly representing another drum.
- A horizontal line with a downward-pointing stem and a dot above it, possibly representing another cymbal.
- A horizontal line with a downward-pointing stem and a dot below it, possibly representing another drum.
- A horizontal line with a downward-pointing stem and a dot above it, possibly representing another cymbal.

Middle Of The Road - Sacramento 1

MELODY

♩ = 120,000000

10

15

20

24

28

33

37

42

46

51

V.S.

MELODY

Middle Of The Road - Sacramento 1

OVERDRIVE

♩ = 120,000000

6

11

17

21

28

33

39

46

50

2

3

3

6

OVERDRIVE

26

29

32

35

37

39

42

44

47

49

51

54

57

59

63

67

70

72

74

76

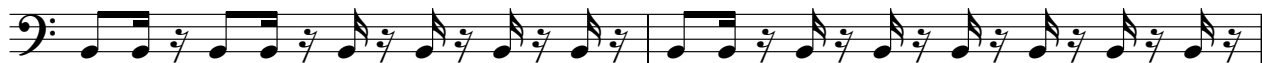

V.S.

78

80

82

84

86

88

90

92

94

96

98

100

102

105

Middle Of The Road - Sacramento 1

MUTED GTR

♩ = 120,000000

V.S.

MUTED GTR

59

63

67

70

72

75

78

80

83

85

V.S.

87

90

92

94

96

98

100

102

105

♩ = 120,000000

6

14

23

30

39

47

54

59

5

68

77

84

93

99

6