

# Middle Of The Road - Sacramento 2

♩ = 133,002304  
Drums

Drums

E.Guitar

Flaeche

Melody

SoloGita

Bass

4

Drums

E.Guitar

SoloGita

Bass

2

7

Drums

E.Guitar

Flaechе

SoloGita

Bass

9

Drums

E.Guitar

Flaechе

SoloGita

Bass

11

Drums

E. Guitar

Flaeche

Melody

SoloGita

Bass

13

Drums

E. Guitar

Flaeche

Melody

SoloGita

Bass

15

Drums

E.Guitar

Flaeche

Melody

SoloGita

Bass

17

Drums

E.Guitar

Flaeche

Melody

SoloGita

Bass

19

Drums

E.Guitar

Flaèche

Melody

SoloGita

Bass

21

Drums

E.Guitar

Flaèche

Melody

Bass

23

Drums

E.Guitar

Flaeche

Melody

SoloGita

Bass

25

Drums

E.Guitar

Flaeche

Melody

SoloGita

Bass

27

Drums

E.Guitar

Flaeche

Melody

SoloGita

Bass

29

Drums

E.Guitar

Flaeche

Melody

SoloGita

Bass

31

Drums

E.Guitar

Flaeche

Melody

SoloGita

Bass

33

Drums

E.Guitar

Flaeche

Melody

SoloGita

Bass

35

Drums

E.Guitar

Flaeche

Melody

SoloGita

Bass

37

Drums

E.Guitar

Flaeche

Melody

SoloGita

Bass

39

Drums

E.Guitar

Flaeche

Melody

SoloGita

Bass

41

Drums

E.Guitar

Flaeche

Melody

Bass

43

Drums

E.Guitar

Flaeche

Melody

SoloGita

Bass

45

Drums

E.Guitar

Flaeche

Melody

SoloGita

Bass

47

Drums

E.Guitar

Flaeche

Melody

SoloGita

Bass

49

Drums

E.Guitar

Flaeche

Melody

SoloGita

Bass

51

Drums

E.Guitar

Flaeche

Melody

Bass

53

Drums

E.Guitar

Flaeche

Melody

Bass

55

Drums

E.Guitar

Flaeche

Melody

SoloGita

Bass

57

Drums

E.Guitar

Flaeche

Melody

SoloGita

Bass

60

E.Guitar  
Flaeche  
Melody  
SoloGita  
Bass

63

Drums  
E.Guitar  
Melody  
SoloGita  
Bass

66

Drums

E.Guitar

Flaeche

Melody

SoloGita

Bass

68

Drums

E.Guitar

Flaeche

Melody

SoloGita

Bass

70

Drums

E. Guitar

Flaeche

Melody

SoloGita

Bass

72

Drums

E. Guitar

Flaeche

Melody

SoloGita

Bass

74

Drums

E.Guitar

Flaeche

Melody

SoloGita

Bass

76

Drums

E.Guitar

Flaeche

Melody

Bass

78

Drums

E. Guitar

Flaeche

Melody

SoloGita

Bass

80

Drums

E. Guitar

Flaeche

Melody

SoloGita

Bass

82

Drums

E.Guitar

Flaèche

Melody

SoloGita

Bass

84

Drums

E.Guitar

Flaèche

Melody

SoloGita

Bass

86

Drums

E.Guitar

Flaeche

Melody

SoloGita

Bass

88

Drums

E.Guitar

Flaeche

Melody

SoloGita

Bass

90

Drums

E.Guitar

Flaeche

Melody

SoloGita

Bass

92

Drums

E.Guitar

Flaeche

Melody

SoloGita

Bass

94

Drums

E.Guitar

Flaeche

Melody

SoloGita

Bass

96

Drums

E.Guitar

Flaeche

Melody

SoloGita

Bass

98

Drums

E.Guitar

Flaeche

Melody

SoloGita

Bass

100

Drums

E.Guitar

Flaeche

Melody

SoloGita

Bass

102

Drums

E.Guitar

SoloGita

Bass

105

Drums

E.Guitar

SoloGita

Bass

107

Drums

E.Guitar

Flaèche

Melody

SoloGita

Bass

Drums

35

38

41

44

47

51

55

60

**4**

67

70

Drums

73

76

79

82

85

88

91

94

97

99

4

Drums

104

# Middle Of The Road - Sacramento 2

E.Guitar

♩ = 133,002304  
E.Guitar

5

8

11

13

15

17

19

21

23

V.S.

26

28

31

33

35

37

40

42

45

48

51

54

57

61

65

68

70

73

75

77

V.S.

80

82

84

86

89

91

93

95

97

100

103

106

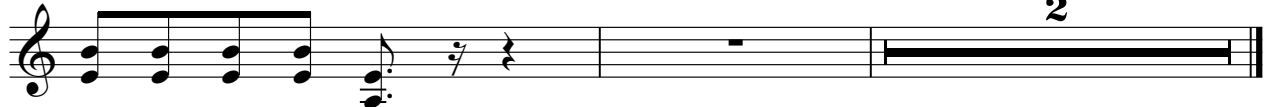

# Middle Of The Road - Sacramento 2

Flaeche

♩ = 133,002304  
Flaeche **6**

14

22

29

38

45

52

57 **5**

66

75

81

90

97

7

2

# Middle Of The Road - Sacramento 2

## Melody

♩ = 133,002304

Melody

10

V.S.

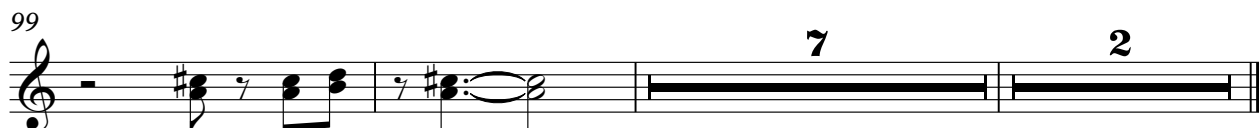
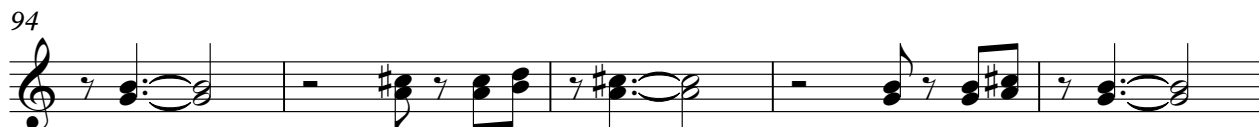

# Middle Of The Road - Sacramento 2

SoloGita

♩ = 133,002304  
SoloGita

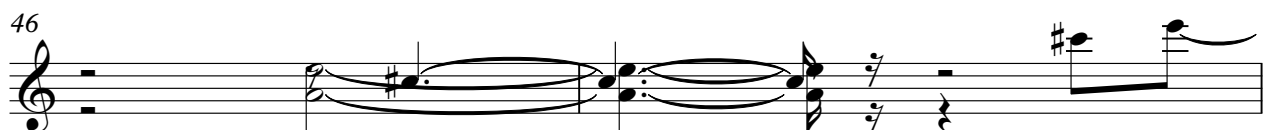
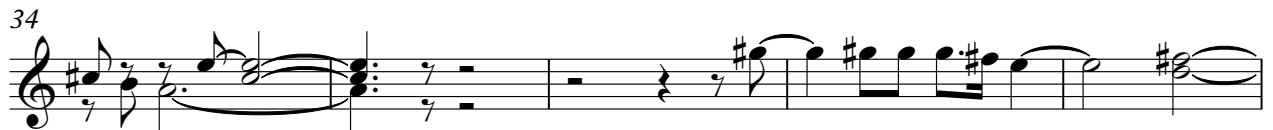
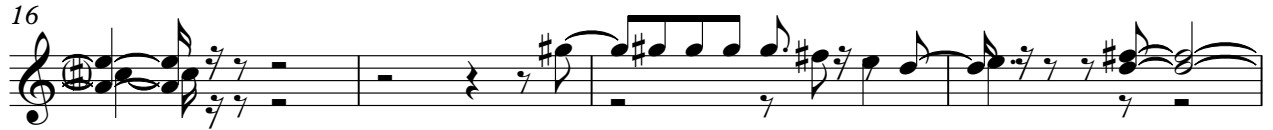
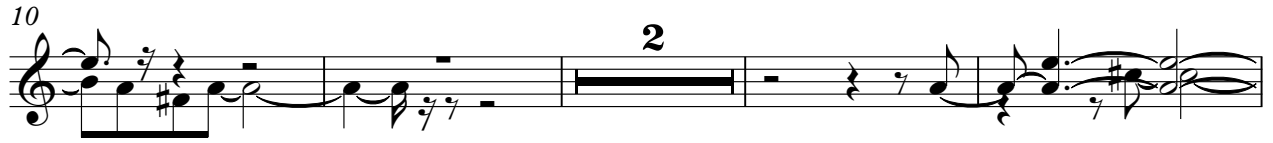

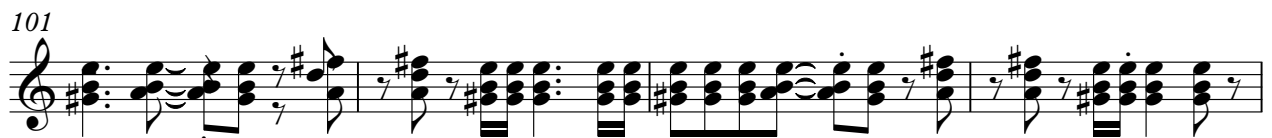
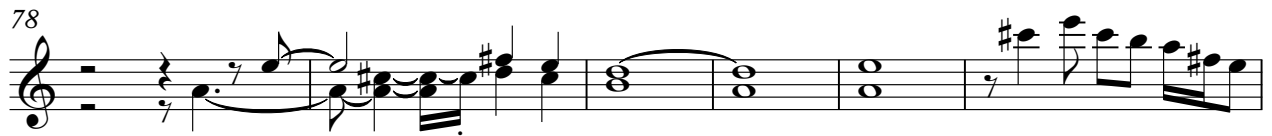

# Middle Of The Road - Sacramento 2

Bass

♩ = 133,002304  
Bass 2

8  
11  
14  
17  
20  
24  
28  
31  
34

V.S.

4

Bass

102

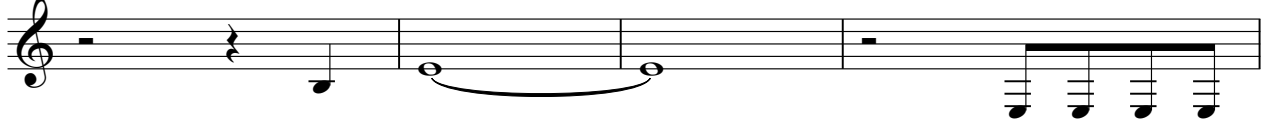

106

