

Mike & The Mechanics - Broken Wings

♩ = 96,000000

CABASA

STEEL GTR

FRETLESS

SYN STRING

♩ = 96,000000

6

CABASA

STEEL GTR

FRETLESS

SYN STRING

9

CABASA

STEEL GTR

MELODY

FRETLESS

CHOIR AAHS

SYN STRING

12

CABASA

STEEL GTR

MELODY

FRETLESS

SYN STRING

15

CABASA

STEEL GTR

MELODY

FRETLESS

SYN STRING

18

CABASA

STEEL GTR

MELODY

FRETLESS

CHOIR AAHS

SYN STRING

21

CABASA

STEEL GTR

MELODY

FRETLESS

SYN STRING

24

CABASA

STEEL GTR

MELODY

FRETLESS

SYN STRING

27

CABASA

STEEL GTR

MELODY

FRETLESS

SYN STRING

30

CABASA

STEEL GTR

MELODY

FRETLESS

SYN STRING

33

CABASA

STEEL GTR

MELODY

FRETLESS

SYN STRING

36

SNARE DRUM

BASS DRUM

CABASA

HANDCLAP

STEEL GTR

MELODY

FRETLESS

CHOIR AAHS

SYN STRING

39

SNARE DRUM
BASS DRUM
CABASA
HANDCLAP
STEEL GTR
MELODY
FRETLESS
SYN STRING

42

SNARE DRUM
BASS DRUM
CABASA
HANDCLAP
STEEL GTR
MELODY
FRETLESS
CHOIR AAHS
SYN STRING

45

SNARE DRUM
BASS DRUM
CABASA
HANDCLAP
STEEL GTR
MELODY
FRETLESS
CHOIR AAHS
SYN STRING

48

SNARE DRUM
BASS DRUM
CABASA
HANDCLAP
STEEL GTR
MELODY
FRETLESS
SYN STRING

51

54

57

SNARE DRUM

BASS DRUM

CABASA

HANDCLAP

STEEL GTR

MELODY

FRETLESS

CHOIR AAHS

SYN STRING

60

SNARE DRUM

BASS DRUM

CABASA

HANDCLAP

STEEL GTR

MELODY

FRETLESS

CHOIR AAHS

SYN STRING

63

66

69

SNARE DRUM

BASS DRUM

RIDE CYMB

CABASA

HANDCLAP

STEEL GTR

MELODY

FRETLESS

CHOIR AAHS

SYN STRING

72

SNARE DRUM

BASS DRUM

RIDE CYMB

CABASA

MELODY

FRETLESS

SYN STRING

75

SNARE DRUM
BASS DRUM
RIDE CYMB
CABASA
MELODY
FRETLESS
SYN STRING

78

SNARE DRUM
BASS DRUM
RIDE CYMB
CABASA
STEEL GTR
MELODY
FRETLESS
CHOIR AAHS
SYN STRING

81

SNARE DRUM
BASS DRUM
RIDE CYMB
CABASA
STEEL GTR
MELODY
FRETLESS
CHOIR AAHS
SYN STRING

84

SNARE DRUM
BASS DRUM
RIDE CYMB
CABASA
STEEL GTR
FRETLESS
CHOIR AAHS
SYN STRING

87

90

93

96

99

102

105

108

111

114

117

120

123

SNARE DRUM

BASS DRUM

RIDE CYMB

CABASA

STEEL GTR

MELODY

FRETLESS

CHOIR AAHS

SYN STRING

126

SNARE DRUM

BASS DRUM

RIDE CYMB

CABASA

STEEL GTR

MELODY

FRETLESS

CHOIR AAHS

SYN STRING

128

CABASA

FRETLESS

SYN STRING

SNARE DRUM

Mike & The Mechanics - Broken Wings

♩ = 96,000000

36

40

45

50

55

60

65

70

75

80

V.S.

SNARE DRUM

85

89

94

98

103

108

113

118

123

126

BASS DRUM

Mike & The Mechanics - Broken Wings

♩ = 96,000000

36

4/4

40

45

50

55

60

65

70

75

80

V.S.

84

89

94

99

104

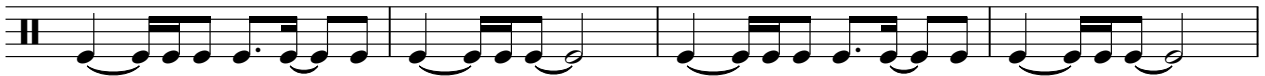

108

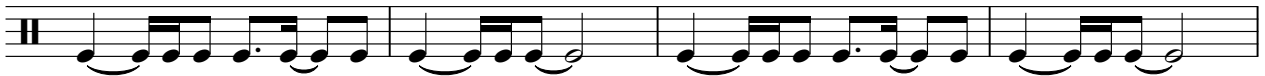

112

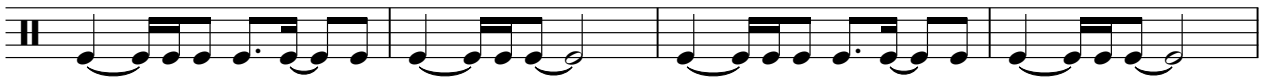

116

120

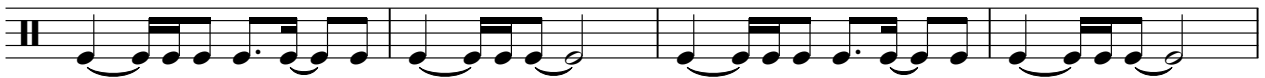

124

RIDE CYMB

Mike & The Mechanics - Broken Wings

♩ = 96,000000

70

4/4

73

77

81

85

8

96

100

104

108

112

V.S.

2

RIDE CYMB

116

120

124

CABASA

Mike & The Mechanics - Broken Wings

♩ = 96,000000

2

5

7

9

11

13

15

17

19

21

V.S.

CABASA

23

25

27

29

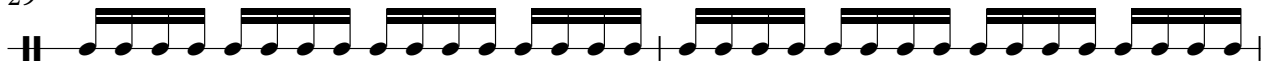

31

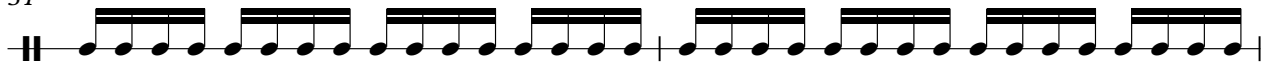

33

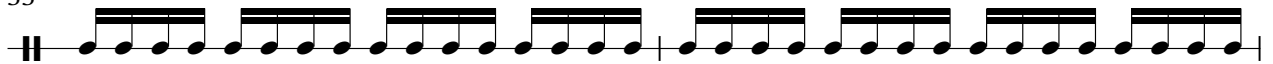

35

37

39

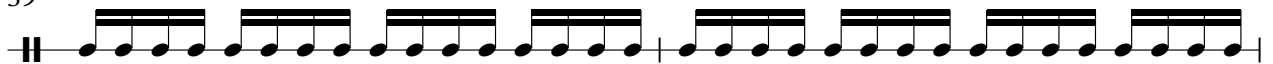

41

CABASA

43

45

47

49

51

53

55

57

59

61

V.S.

63

65

67

69

71

73

75

77

79

81

CABASA

V.S.

CABASA

103

105

107

109

111

113

115

117

119

121

CABASA

123

125

127

129

HANDCLAP

Mike & The Mechanics - Broken Wings

♩ = 96,000000

36

40

45

50

55

60

65

70

16

90

93

37

Mike & The Mechanics - Broken Wings

STEEL GTR

♩ = 96,000000

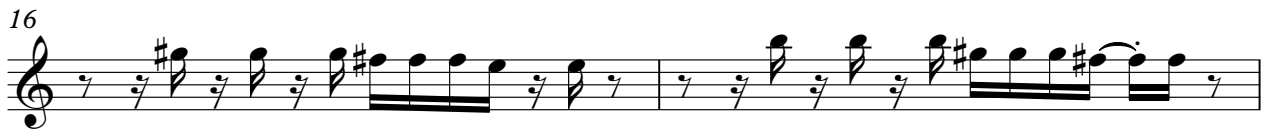
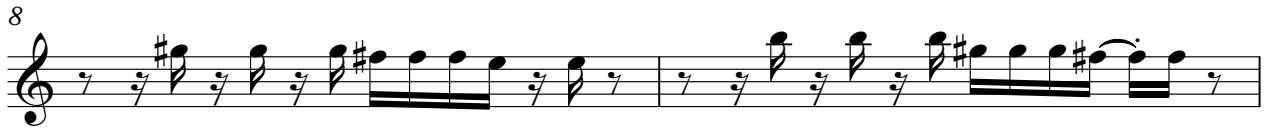

V.S.

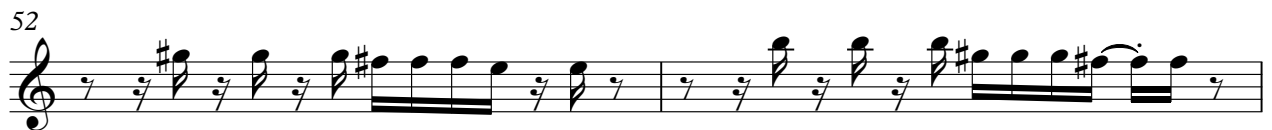
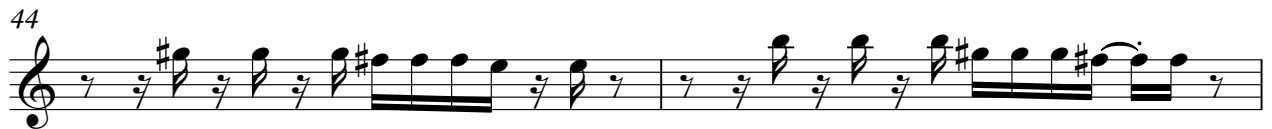

62

67

79

83

87

90

93

96

100

104

Mike & The Mechanics - Broken Wings

MELODY

♩ = 96,000000

10

14

21

27

31

35

41

46

50

55

V.S.

MELODY

59

3

63

67

71

79

88

92

97

100

104

MELODY

108

114

121

125

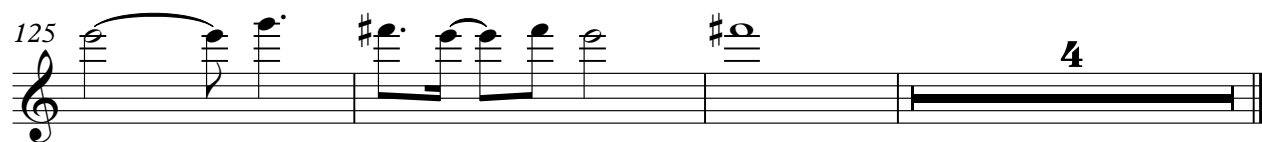

Mike & The Mechanics - Broken Wings

FRETLESS

♩ = 96,000000

2

6

10

14

18

22

26

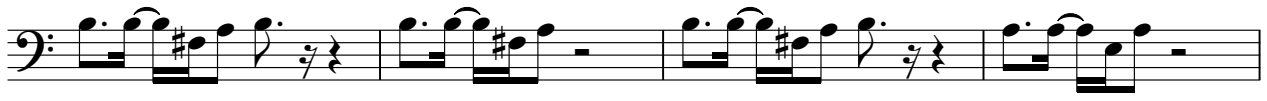

30

34

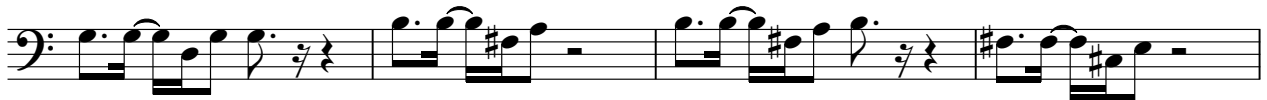

38

V.S.

CHOIR AAHS

Mike & The Mechanics - Broken Wings

♩ = 96,000000

9 7

19 19 5

46 5

55

59

63

67

69 8

CHOIR AAHS

79 

81 

83 

85 

92 

97 

102 

107 

111 

113 

CHOIR AAHS

115

117

119

121

123

125

Mike & The Mechanics - Broken Wings

SYN STRING

♩ = 96,000000

2

11

20

29

35

42

50

59

68

77

V.S.

SYN STRING

86

95

104

113

122

127
