

Ben Folds Five - Missing The War

♩ = 78,000076

Piano

Piano Bass

Vocal

Bass Bass

Piano

Piano Bass

8

Vocal

Bass Bass

Piano

Piano Bass

11

Vocal

Bass Bass

Piano

Piano Bass

14

Vocal

Bass Bass

Piano

Piano Bass

17

Vocal

Bass Bass

Piano

Piano Bass

20

Vocal

Bass Bass

Piano

Piano Bass

Aahs

23

Vocal

Bass Bass

Piano

Piano Bass

Aahs

26

Vocal

Bass Bass

Piano

Piano Bass

Aahs

30

33

36

Drums

Vocal

Bass Bass

Piano

Piano Bass

39

Drums

Vocal

Bass Bass

Piano

Piano Bass

Aahs

42 7

Drums

Vocal

Bass Bass

Piano

Piano Bass

Aahs

45

Drums

Vocal

Bass Bass

Piano

Piano Bass

Aahs

48

Drums

Vocal

Bass Bass

Piano

Piano Bass

51

Drums

Vocal

Bass Bass

Piano

Piano Bass

53

Drums

Vocal

Bass Bass

Piano

Piano Bass

56

Drums

Vocal

Bass Bass

Piano

Piano Bass

Aahs

59

Drums

Vocal

Bass Bass

Piano

Piano Bass

Aahs

62

Drums

Vocal

Distortion G-Tar

Bass Bass

Piano

Piano Bass

65

Drums

Vocal

Distortion G-Tar

Bass Bass

Piano

Piano Bass

Aahs

68 13

Drums

Vocal

Distortion G-Tar

Bass Bass

Piano

Piano Bass

Aahs

71

Drums

Vocal

Distortion G-Tar

Bass Bass

Piano

Piano Bass

Aahs

74

Drums

Vocal

Distortion G-Tar

Bass Bass

Piano

Piano Bass

Aahs

77

Drums

Vocal

Distortion G-Tar

Bass Bass

Piano

Piano Bass

Aahs

80

Drums

Bass Bass

Piano

Piano Bass

Ben Folds Five - Missing The War

Drums

♩ = 78,000076

31

34

38

42

46

51

56

60

63

67

2

V.S.

2

Drums

71

74

77

79

Ben Folds Five - Missing The War

Vocal

♩ = 78,000076

4

10

15

21

26

34

40

45

49

2

3

2

2

Vocal

56

62

67

72

3

4

Distortion G-Tar

Ben Folds Five - Missing The War

♩ = 78,000076 **63**

68

73

77 **3**

Bass Bass

Ben Folds Five - Missing The War

♩ = 78,000076

4

11

19

28

35

41

49

55

61

66

2

Bass Bass

72

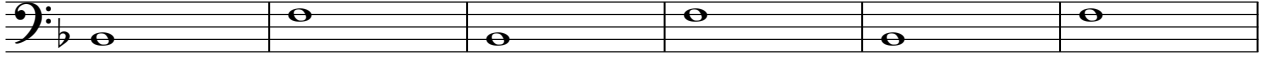

78

Piano

Ben Folds Five - Missing The War

♩ = 78,000076

5

9

15

18

21

25

29

33

37

42

46

51

54

58

60

64

68

72

76

79

Piano Bass

Ben Folds Five - Missing The War

♩ = 78,000076

9

14

21

28

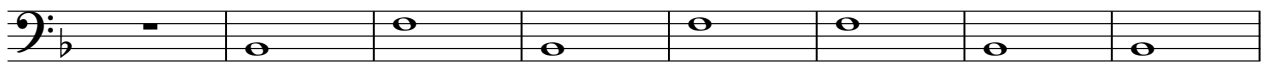

36

40

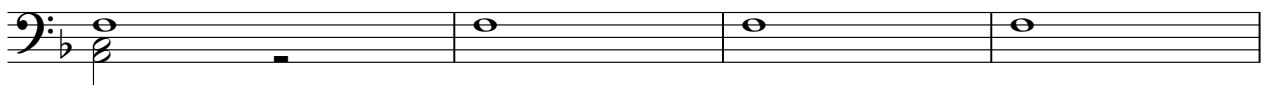

44

48

54

61

66

73

79

♩ = 78,000076

21

26

32

9

46

10

5

65

72

77

3
