

# Mike M - 3 A.M.

♩ = 108,001083

Percussion

Jazz Guitar

Jazz Guitar

Electric Guitar

Electric Guitar

Electric Guitar

7-string Electric Guitar

5-string Electric Bass

Rock Organ

Tape Sampler Keyboard [Brass]

Orchestra Hit

Lead 5 (Charang)

3

Perc.

J. Gtr.

J. Gtr.  
T  
A  
B

E. Gtr.

E. Gtr.

E. Bass

Organ

6

Perc.

J. Gtr.

J. Gtr.  
T  
A  
B

E. Gtr.

E. Bass

Organ

8

Perc.

J. Gtr.

E. Gtr.

E. Gtr.

E. Gtr.

E. Bass

Organ

Lead 5

10

Perc.

J. Gtr.

E. Gtr.

E. Gtr.

E. Gtr.

E. Bass

Organ

Lead 5

12

Perc.

J. Gtr.

E. Gtr.

E. Gtr.

E. Bass

Organ

Lead 5

15

Perc.

J. Gtr.

E. Gtr.

E. Gtr.

E. Bass

Organ

17

Perc.

J. Gtr.  
T  
A  
B

E. Gtr.

E. Gtr.  
T  
A  
B

E. Bass

Organ

Lead 5

19

Perc.

J. Gtr.  
T  
A  
B

E. Gtr.

E. Gtr.

E. Bass

Organ

Lead 5

21

Perc.

J. Gtr.

E. Gtr.

E. Gtr.

E. Bass

Organ

Lead 5

23

Perc.

J. Gtr.

E. Gtr.

E. Gtr.

E. Gtr.

E. Bass

Organ

Tape Smp. Brs

Lead 5

26

The J. Gtr. TAB for measure 26 is: 3 4 1 | 6 6 | 1 1 1 | 6 6 6 6 | 5 6 5 3 | 4 1

The E. Gtr. TAB for measure 26 is: 4 6 | 6 6 6 | 8 8 8 | 8 8 8 | 6 6 4 | 6 6

28

The J. Gtr. TAB for measure 28 is: 3 4 1 | 6 6 | 1 1 1 | 6 6 6 6 | 5 6 5 3 | 4 1

The E. Gtr. TAB for measure 28 is: 4 6 | 6 6 6 | 8 8 8 | 8 8 8 | 6 6 4 | 6 6

30

Perc.

J. Gtr.

E. Gtr.

E. Gtr.

E. Bass

Tape Smp. Brs

Orch. Hit

Lead 5

32

Perc.

J. Gtr.

E. Gtr.

E. Gtr.

E. Gtr.

E. Bass

Organ

Lead 5

34

Perc.

J. Gtr.  
T  
A  
B

E. Gtr.

E. Bass

Organ

36

Perc.

J. Gtr.  
T  
A  
B

E. Gtr.

E. Gtr.

E. Bass

Organ

Lead 5

38

Perc.

J. Gtr.

E. Gtr.

E. Gtr.

E. Gtr.

E. Bass

Organ

Lead 5

40

Perc.

J. Gtr.

E. Gtr.

E. Gtr.

E. Gtr.

E. Bass

Organ

Lead 5

42

Perc.

J. Gtr.

E. Gtr.

E. Gtr.

E. Gtr.

E. Bass

Organ

Lead 5

44

Perc.

J. Gtr.

E. Gtr.

E. Gtr.

E. Gtr.

E. Bass

Organ

Lead 5

47

Perc.

J. Gtr.

E. Gtr.

E. Gtr.

E. Bass

Organ

Lead 5

49

Perc.

J. Gtr.

E. Gtr.

E. Gtr.

E. Bass

Organ

Lead 5

51

Perc.

J. Gtr.

E. Gtr.

E. Gtr.

E. Gtr.

E. Bass

Organ

Tape Smp. Brs

Orch. Hit

Lead 5

54

Perc.

J. Gtr.  
T  
A  
B

E. Gtr.  
T  
A  
B

E. Bass

Tape Smp. Brs

Lead 5

56

Perc.

J. Gtr.  
T  
A  
B

E. Gtr.  
T  
A  
B

E. Bass

Tape Smp. Brs

Lead 5

58

Perc.

J. Gtr.

E. Gtr.

E. Bass

Organ

Tape Smp. Brs

Orch. Hit

Lead 5

60

63

66

Perc.

J. Gtr.  
T A B  
1 1 1 1 3 3 3 1 1 1 1 3 3 3 1 1 1 1 3 3 3  
3 3 3 4 4 4 3 3 3 3 4 4 4 3 3 3 3 4 4 4 3  
6 6

E. Gtr.

E. Bass

Organ

69

Perc.

J. Gtr.  
T A B  
5 5 3 3 1 3 1  
1 5 5 6 4 1 3 1  
1 1 1 4 4 4 1 3 1

E. Gtr.

E. Bass

Organ

Lead 5

71

Perc.

J. Gtr.  
T A B  
1 1 1 1 3 3 3 1 1 1 1 3 3 3  
3 3 3 4 4 4 3 3 3 3 3 4 4 4  
6 6 6 6 6 6 6 6 6 6 6 6 6 6

E. Gtr.

E. Bass

Organ

Lead 5

73

Perc.

J. Gtr.  
T A B  
5 5 3 3 3 3 3 1 3 1  
1 5 5 6 4 4 4 1 3 1  
1 1 1 4 4 4 4 4 4 4 4 4 4 4

E. Gtr.

E. Bass

Organ

Lead 5

75

Perc.

J. Gtr.  
T  
A  
B

E. Gtr.

E. Gtr.

E. Bass

Organ

Lead 5

78

Perc.

J. Gtr.  
T  
A  
B

E. Gtr.

E. Bass

Organ

Lead 5

81

Perc.

J. Gtr.

E. Gtr.

E. Gtr.

E. Bass

Organ

Tape Smp. Brs

Lead 5

84

Perc.

J. Gtr.

E. Gtr.

E. Gtr.

E. Bass

Tape Smp. Brs

Lead 5

86

Perc.

J. Gtr.

E. Gtr.

E. Gtr.

E. Bass

Tape Smp. Brs

Lead 5

88

Perc.

J. Gtr.

E. Gtr.

E. Gtr.

E. Bass

Tape Smp. Brs

Lead 5

90

Perc.

J. Gtr.

E. Gtr.

E. Gtr.

E. Bass

Organ

Tape Smp. Brs

Orch. Hit

Lead 5

Detailed description of the musical score: The score is for a multi-instrumental piece. It starts at measure 90. The Percussion part features a complex rhythmic pattern with eighth and sixteenth notes. The J. Gtr. part is a guitar tab with fret numbers: 6, 5, 3, 3, 3, 4, 4, 3, 4, 4, 6, 3, 1, 6. The E. Gtr. part has two staves; the top one shows chords and the bottom one shows a melodic line. The E. Bass part has a melodic line with various accidentals. The Organ part has two chords. The Tape Smp. Brs, Orch. Hit, and Lead 5 parts have melodic lines with various accidentals.

92

Perc.

J. Gtr.

E. Gtr.

E. Gtr.

E. Gtr.

E. Bass

Organ

Tape Smp. Brs

Lead 5

- Perc.**: A drum line with a mix of eighth and sixteenth notes.
- J. Gtr.**: A guitar tab with fret numbers: 6, 6, 6, 6, 5, 3, 3, 3, 6, 1, 1, 1.
- E. Gtr.**: A guitar tab with chord symbols: 6, 6, 6, 6, 5, 3, 3, 3, 6, 0, 1, 1.
- E. Gtr.**: A melodic line in treble clef with a key signature of one flat.
- E. Gtr.**: A guitar tab with chord symbols: 6, 6, 6, 6, 6, 4, 4, 6, 6, 6, 6.
- E. Bass**: A bass line in bass clef.
- Organ**: A single long note in treble clef, spanning both measures.
- Lead 5**: A melodic line in treble clef with a flat sign in the first measure.

94

Perc.

J. Gtr.

E. Gtr.

E. Gtr.

E. Bass

Organ

Tape Smp. Brs

Orch. Hit

Lead 5

96

Perc.

J. Gtr.

E. Gtr.

E. Gtr.

E. Gtr.

E. Bass

Organ

Tape Smp. Brs

Orch. Hit

Lead 5

98

Perc.

J. Gtr.

E. Gtr.

E. Gtr.

E. Gtr.

E. Bass

Organ

Orch. Hit

Lead 5

Detailed description of the musical score: The score is for a 12-measure phrase starting at measure 98. The Percussion part features a rhythmic pattern of eighth notes in the first two measures, followed by a sustained chord. The J. Gtr. part shows a sequence of chords: G6, F5, E4, and D4. The E. Gtr. part has a melodic line in the first two measures, then a sustained chord. The second E. Gtr. part is mostly silent with a few notes. The E. Gtr. part below it shows a sequence of chords: G8, F8, E8, D8, C8, B8, A8, G8, F8, E8, D8. The E. Bass part has a melodic line starting with a quarter note, followed by a half note, and then a sustained chord. The Organ part has a sustained chord in the first two measures, then a sustained chord. The Orch. Hit part is mostly silent with a few notes. The Lead 5 part has a melodic line starting with a quarter note, followed by a half note, and then a sustained chord.

# Mike M - 3 A.M.

## Percussion

♩ = 108,001083  
**3**

7  
11  
15  
19  
23  
27  
31  
35  
39

V.S.

Percussion

43

47

51

55

59

63

66

69

72

75

Percussion

78

82

86

90

94

97

♩ = 108,001083

# Mike M - 3 A.M.

## Jazz Guitar

♩ = 108,001083

5

D	1	6	6	1	1	1	1	1	6	6	1	1	1	1	6	1	1
T																	
A																	
B																	
D	1	1	1	3	3	3	1	3	1	3	1	3	3	3	3	3	3
A	3	3	3	4	4	4	4	4	3	3	3	4	4	4	4	4	4
B	6	6	6	6	6	6	6	6	6	6	6	6	6	6	6	6	6

5

T	1	3	3	3	4	4	4	3	1	1	1	3	3	3	3	3	3
A	1	5	1	1	1	1	1	6	1	1	1	1	1	6	1	1	1
B	1	6	1	3	3	3	3	4	4	4	4	4	4	4	4	4	4
D	6	6	6	6	6	6	6	6	6	6	6	6	6	6	6	6	6

8

T	1	1	1	3	3	3	3	5	5	3	3	1	1	1	3	3	3
A	3	3	3	3	4	4	4	4	4	3	3	3	3	3	4	4	4
B	6	6	6	6	6	6	6	6	6	6	6	6	6	6	6	6	6

12

T	1	1	1	3	3	3	3	5	5	3	3	1	1	1	3	3	3
A	3	3	3	3	4	4	4	4	4	3	3	3	3	3	4	4	4
B	6	6	6	6	6	6	6	6	6	6	6	6	6	6	6	6	6

16

T	1	1	1	3	3	3	3	5	5	3	3	1	1	1	3	3	3
A	3	3	3	3	4	4	4	4	4	3	3	3	3	3	4	4	4
B	6	6	6	6	6	6	6	6	6	6	6	6	6	6	6	6	6

20

T	1	1	1	3	3	3	3	1	5	5	1	3	1	1	3	3	1
A	1	1	1	1	1	1	1	6	1	1	0	0	1	1	1	1	1
B	6	6	6	6	6	6	6	6	6	6	6	6	6	6	6	6	6

23

T	1	5	6	5	1	3	3	3	3	3	3	3	6	6	6	6	5	3	3	1	1	1	
A	1	0				4	4	4	4	4	4	4	4	6	6	6	6	6	4	4	1	1	1
B						1	1	1	1	1	1	1	1	5	5	5	5	3	1	1	6	0	0

27

T	6	6	6	6	5	3	3	1	1	1	6	6	6	6	5	3	3	1	1	1	1	1
A	6	6	6	6	6	4	4	4	4	4	4	4	4	4	4	4	4	4	4	4	4	4
B	5	5	5	5	3	1	1	6	0	0	5	5	5	5	3	1	1	6	0	0	0	0

31

T	6	5	3	3	3	3	3	1	3	3	3	3	3	3	3	3	3	3	3	3	3	3
A	8	6	4	4	4	4	4	6	4	4	4	4	4	4	4	4	4	4	4	4	4	4
B	5	3	1	1	1	1	1	6	3	1	1	1	1	1	1	1	1	1	1	1	1	1

34

T	1	1	1	3	3	3	3	1	3	3	3	3	3	3	3	3	3	3	3	3	3	3
A	3	3	3	3	4	4	4	4	3	3	3	3	4	4	4	4	4	4	4	4	4	4
B	6	6	6	6	6	6	6	6	6	6	6	6	6	6	6	6	6	6	6	6	6	6

V.S.

5 5 3 3 1 1 1 3 3 3 1 1 1 3 3 3  
T 4 4 3 3 3 3 4 4 4 4 3 3 3 3 4 4 4 3  
A 3 3 1 1 1 1 1 1 1 1 6 1 1 1 1 1 1 6 1 1  
B 1 5 5 6 1 3 1 3 3 3 8 3 3 3 3 8 3  
1 4 6 4 4 4 4 4 6 4 4 4 4 4

41

5 5 3 3 1 1 1 3 3 3 1 1 1 3 3 3  
T 4 4 3 3 3 3 4 4 4 4 3 3 3 3 4 4 4 3  
A 3 3 1 1 1 1 1 1 1 1 6 1 1 1 1 1 1 6 1 1  
B 1 5 5 6 1 3 1 3 3 3 8 3 3 3 3 8 3  
1 4 6 4 4 4 4 4 6 4 4 4 4 4

45

5 5 3 3 1 1 1 3 3 3 1 1 1 3 3 3  
T 4 4 3 3 3 3 4 4 4 4 3 3 3 3 4 4 4 3  
A 3 3 1 1 1 1 1 1 1 1 6 1 1 1 1 1 1 6 1 1  
B 1 5 5 6 1 3 1 3 3 3 8 3 3 3 3 8 3  
1 4 6 4 4 4 4 4 6 4 4 4 4 4

49

5 5 1 3 1 3 3 1 1 5 6 5 1 3 3 3 3 3 3 3  
T 1 6 1 6 1 0 0 1 1 1 3 1 1 0 4 4 4 4 4 4 4  
A 1 1 0 0 1 1 1 3 1 1 0 1 1 1 1 1 1 1 1 1  
B 1 1 3 3 4

53

6 6 6 6 5 3 3 1 1 1 6 6 6 6 5 3 3 1 1 1  
T 6 6 6 6 6 4 4 1 6 0 1 1 1 5 6 6 6 4 4  
A 5 5 5 3 1 1 6 0 1 1 1 5 3 3 1 1 6 0 1 1  
B 6 6 6

57

6 6 6 6 5 3 3 1 1 1 6 5 3 3 6 6 6 6 6  
T 6 6 6 6 6 4 4 1 1 1 8 6 4 4 8 8 8 8 8  
A 5 5 5 3 1 1 6 0 1 1 1 5 3 1 1 6 6 6 6 0 6  
B 6 6 6 6 6 6

61

6 6 6 6 6 6 6 6 6 6 6 6 6 6 6 6 6 6  
T 6 6 6 6 6 6 6 6 6 6 6 6 6 6 6 6 6 6  
A 6 6 1 1 6 6 1 1 6 6 1 1 6 6 1 1 6 6 1  
B 1 3 1 3 1 3 1 3 1 3 1 3 1 3 1 3 1 3

65

1 1 1 1 1 1 1 1 1 1 1 1 1 1 1 1 1 1  
T 1 1 1 1 3 3 3 1 1 1 1 1 3 3 3 1 1 1 1 3 3 3  
A 3 3 3 3 4 4 4 3 3 3 3 3 4 4 4 3 3 3 3 4 4 4  
B 6

69

5 5 3 3 1 1 1 1 1 1 1 1 3 3 3 1 1 1 3 3 3  
T 4 4 4 4 3 3 3 3 4 4 4 4 3 3 3 3 3 3 3 3  
A 3 3 1 1 1 1 1 1 3 3 3 3 1 1 1 1 3 3 3 3  
B 1 5 5 6 1 3 1 3 3 3 3 4 4 4 3 3 3 3 4 4 4  
1 4 6 4 4 4 4 4 6 6 6 6 6 6 6 6 6 6 6 6

74

3 3 5 5 3 3 1 1 1 1 1 1 1 1 3 3 3 1 1 1 3 3  
T 4  
A 6 1 3 1 1 1 1 1 3 3 3 3 1 1 1 1 3 3 3 3  
B 4 4 6 6 6 6 6 6 6 6 6 6 6 6 6 6 6 6 6 6 6  
6 6

79

83

87

91

95

98

Mike M - 3 A.M.

Electric Guitar

♩ = 108,001083

4

8

15

20

27

30

34

39

44

48

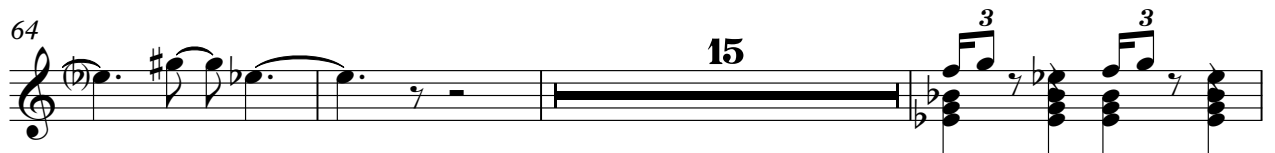
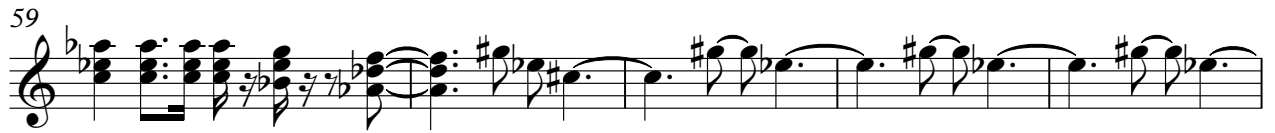

Mike M - 3 A.M.

Electric Guitar

♩ = 108,001083

9

14

19

24

37

42

47

52

62

68

73

78

93

96

Electric Guitar

Mike M - 3 A.M.

♩ = 108,001083

**76**

78

**23**

# Mike M - 3 A.M.

## 7-string Electric Guitar

♩ = 108,001083

8

15

22

26

30

38

46

2 53

7-string Electric Guitar

	8 8 8	6	4	4	6 6 6	8 8 8	6	4	4	6 6 6
T	9 9 9	8	6	6	8 8 8	9 9 9	8	6	6	8 8 8
A	8 8 8	8	6	6	8 8 8	8 8 8	8	6	6	8 8 8
B										

57

	8 8 8	6	4	4 8 8	6 6 6	8 8 8	6	4	4	4 1 1
T	9 9 9	8	6	6 9 9	8 8 8	9 9 9	8	6	6	6 4 2
A	8 8 8	8	6	6 8 8	8 8 8	8 8 8	8	6	6	6 6 6
B										

61

	4	4	4	4	4	4	4	4	4	4
T										
A										
B										

66

18

		8 8 8	6	4	4	6 6 6	8 8 8	6	4
T		9 9 9	8	6	6	8 8 8	9 9 9	8	6
A		8 8 8	8	6	6	8 8 8	8 8 8	8	6
B									

87

	4	6 6 6	8 8 8	6	4	4 8 8	6 6 6	8 8 8	6	4
T	6	8 8 8	9 9 9	8	6	6 9 9	8 8 8	9 9 9	8	6
A	6	8 8 8	8 8 8	8	6	6 8 8	8 8 8	8 8 8	8	6
B										

91

	4	4	1	1	8 8 8	6	4	4	6 6 6	8 8 8	6	4
T	6	6	4	2	9 9 9	8	6	6	8 8 8	9 9 9	8	6
A	6	6	6		8 8 8	8	6	6	8 8 8	8 8 8	8	6
B												

95

	4	6 6 6	8 8 8	8 8 8	6	4	4	8 8	6 6 6
T	6	8 8 8	9 9 9	8 8 8	8	6	6	9 9	8 8 8
A	6	8 8 8	8 8 8	8 8 8	8	6	6	8 8	8 8 8
B									

98

	8 8 8	6	4	4	4	4
T	9 9 9	8	6	6	6	6
A	8 8 8	8	6	6	6	6
B						

Mike M - 3 A.M.

5-string Electric Bass

♩ = 108,001083

3

7

12

17

22

25

29

33

38

43

V.S.

48

51

54

58

63

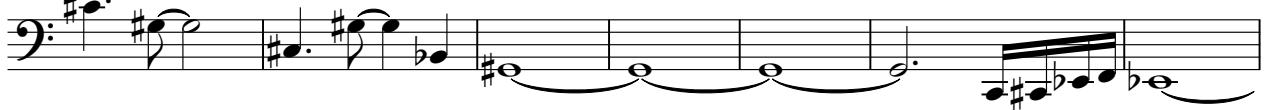

70

76

82

86

90

94

97

Rock Organ

Mike M - 3 A.M.

♩ = 108,001083

4

12

21

7

35

44

53

6

66

75

80

6

2

# Rock Organ

90

97

Tape Sampler Keyboard [Brass]

Mike M - 3 A.M.

♩ = 108,001083

24

29

19

52

58

23

85

90

2

94

6

Orchestra Hit

Mike M - 3 A.M.

♩ = 108,001083

30 19

51

7 30

90

3

95

4

Mike M - 3 A.M.

Lead 5 (Charang)

♩ = 108,001083

8

11

2

17

20

24

27

31

4

38

42

45

49

52

55

58

61

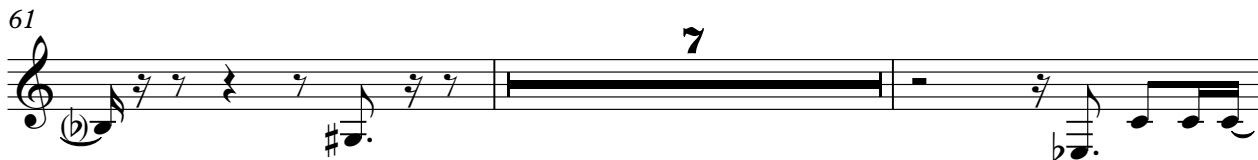

70

74

78

82

86

89

92

95

98

