

Mike M - Chris de Burgh

♩ = 100,000000

vocals

guitar1

guitar2

guitar2-2

bass

organ

♩ = 100,000000

4

guitar1

guitar2

guitar2-2

bass

7

guitar1  
guitar2  
guitar2-2  
bass

10

vocals  
guitar1  
guitar2  
guitar2-2  
bass

13

vocals

guitar1

guitar2

guitar2-2

bass

16

vocals

guitar1

guitar2

guitar2-2

bass

19

vocals

guitar1

guitar2

guitar2-2

bass

22

vocals

guitar1

guitar2

guitar2-2

bass

25

vocals

guitar1

guitar2

guitar2-2

bass

organ

28

vocals

guitar1

guitar2

guitar2-2

bass

organ

31

vocals  
guitar1  
guitar2  
guitar2-2  
bass  
organ

34

vocals  
guitar1  
guitar2  
guitar2-2  
bass  
organ

37

vocals

guitar1

guitar2

guitar2-2

bass

organ

39

vocals

guitar1

bass

organ

43

vocals

guitar1

guitar2

guitar2-2

bass

organ

45

vocals

guitar1

guitar2

bass

organ

48

vocals

guitar 1

bass

organ

52

vocals

guitar 1

bass

organ

56

vocals

guitar1

guitar2

guitar2-2

bass

organ

60

vocals

guitar1

guitar2

guitar2-2

bass

organ

64

guitar1  
guitar2  
guitar2-2  
bass  
organ

68

guitar1  
guitar2  
guitar2-2  
bass  
organ

71

vocals

guitar1

guitar2

guitar2-2

bass

organ

74

vocals

guitar1

guitar2

guitar2-2

bass

organ

77

vocals

guitar1

guitar2

guitar2-2

bass

organ

80

vocals

guitar1

guitar2

guitar2-2

bass

organ

83

vocals

guitar1

guitar2

guitar2-2

bass

organ

86

vocals

guitar1

guitar2

guitar2-2

bass

organ

89

vocals

guitar1

guitar2

guitar2-2

bass

organ

92

vocals

guitar1

guitar2

guitar2-2

bass

organ

95

vocals

guitar1

guitar2

guitar2-2

bass

organ

98

guitar1

guitar2

guitar2-2

bass

organ

101

vocals

guitar1

guitar2

guitar2-2

bass

organ

104

vocals

guitar1

bass

organ

107

vocals

guitar1

guitar2

guitar2-2

bass

organ

110

vocals

guitar1

guitar2

bass

organ

113

vocals

guitar 1

bass

organ

116

vocals

guitar 1

bass

organ

120

vocals

guitar1

guitar2

guitar2-2

bass

organ

123

vocals

guitar1

guitar2

guitar2-2

bass

organ

125

vocals

guitar1

guitar2

guitar2-2

bass

organ

56

61

75

79

84

89

94

102

106

110

vocals

3

114

118

123

Mike M - Chris de Burgh

guitar1

♩ = 100,000000

V.S.

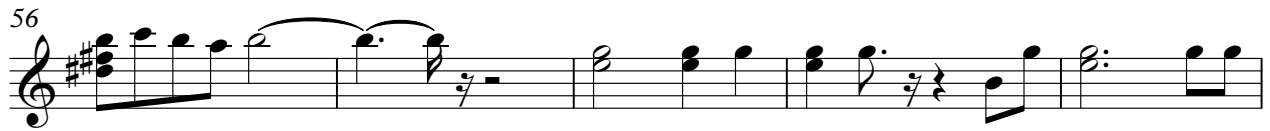

97

101

104

108

111

115

120

124

guitar2

Mike M - Chris de Burgh

♩ = 100,000000

44

4

6

51

6

3

3

60

3

3

3

2

65

69

73

77

81

85

89

93

97

102

108

115

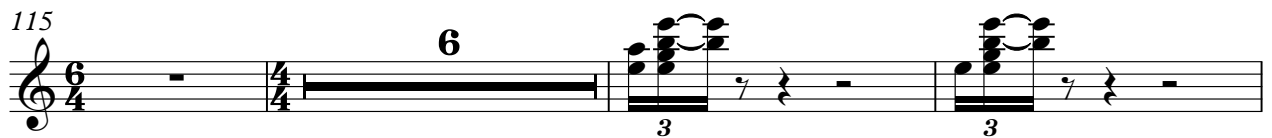

124

♩ = 100,000000

7

12

17

22

28

34

40

47

59

65

71

76

82

87

92

97

104

112

123

Mike M - Chris de Burgh

bass

♩ = 100,000000

8

14

20

26

33

39

45

52

58

65

71

77

83

89

95

102

108

114

121

Mike M - Chris de Burgh

organ

♩ = 100,000000

26

34

41

47

56

65

74

83

92

97

102

109

115

121

