

Mike M - Patti Page

$\text{♩} = 214,999817 \quad \text{♩} = 80,000000$

melody

B.D

H.H

P.C

piano

gt

bass

orgen

$\text{♩} = 214,999817 \quad \text{♩} = 80,000000$

str

cello

4

melody

B.D

H.H

P.C

piano

gt

bass

orgen

8

melody

B.D

H.H

P.C

piano

gt

bass

orgen

Detailed description of the musical score: The score is for a 4-measure phrase. The melody staff (treble clef) begins with a quarter rest, followed by eighth notes: G4, A4, B4, C5, D5, E5, F5, G5. The B.D. staff (treble clef) has dotted quarter notes: G4, A4, B4, C5. The H.H. staff (treble clef) has eighth notes: G4, A4, B4, C5, D5, E5, F5, G5, with 'x' marks above the first four notes. The P.C. staff (treble clef) has eighth notes: G4, A4, B4, C5, D5, E5, F5, G5, with quarter rests before the first and third notes. The piano staff (treble clef) has chords: G4, A4, B4, C5, D5, E5, F5, G5. The gt staff (treble clef) has chords: G4, A4, B4, C5, D5, E5, F5, G5. The bass staff (bass clef) has dotted quarter notes: G2, A2, B2, C3. The organ staff (treble clef) has chords: G4, A4, B4, C5, D5, E5, F5, G5, with ties between measures.

12

melody

B.D

H.H

P.C

piano

gt

bass

orgen

16

melody

B.D

H.H

P.C

piano

gt

bass

orgen

20

The musical score consists of the following parts:

24

melody

B.D

S.D

H.H

P.C

piano

gt

bass

orgen

str

cello

28

melody

B.D

S.D

H.H

P.C

piano

gt

bass

orgen

str

cello

32

melody

B.D.

S.D.

H.H.

P.C.

piano

gt

bass

organ

str

cello

36

melody

B.D

S.D

H.H

P.C

piano

gt

bass

orgen

str

cello

40

melody

B.D

H.H

P.C

piano

gt

bass

orgen

str

cello

44

melody

B.D

H.H

P.C

piano

gt

bass

organ

str

cello

48

melody

B.D

S.D

H.H

P.C

piano

gt

bass

organ

str

cello

52

melody

B.D

S.D

H.H

P.C

piano

gt

bass

orgen

str

cello

56

melody

B.D

S.D

H.H

P.C

piano

gt

bass

orgen

str

cello

60

melody

B.D

S.D

H.H

P.C

piano

gt

bass

orgen

str

cello

64

68

melody

B.D

H.H

P.C

piano

gt

bass

organ

str

cello

72

melody

B.D

H.H

P.C

piano

gt

bass

orgen

str

cello

76

melody

B.D

S.D

H.H

P.C

piano

gt

bass

orgen

str

cello

79

Mike M - Patti Page

melody

♩ = 214,999817 ♩ = 80,000000

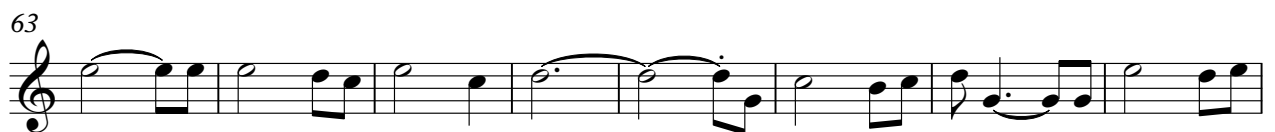
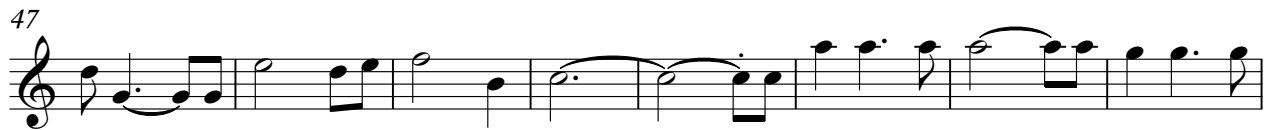
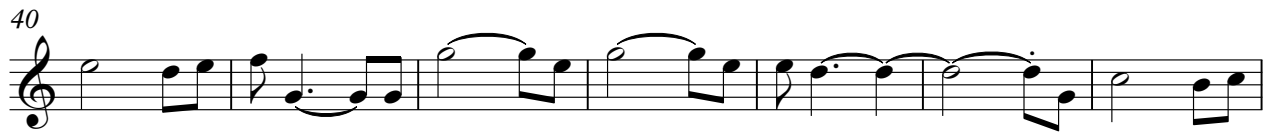

V.S.

2

melody

♩ = 71,65,93,92

77

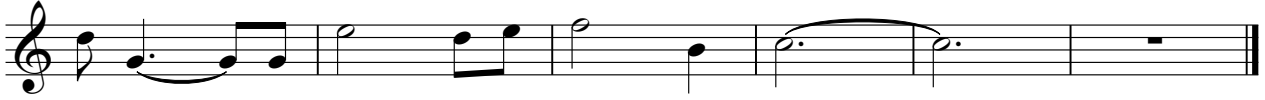

Mike M - Patti Page

B.D

♩ = 214,999817 = 80,000000

12

22

29

36

46

55

62

70

77

♩ = 71,0066389992

♩ = 214,999817 ♩ = 80,000000

19

26

34

13

53

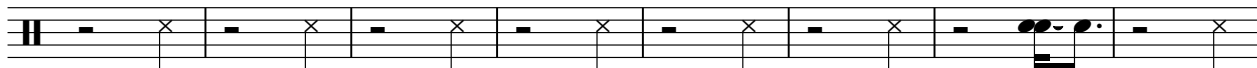

61

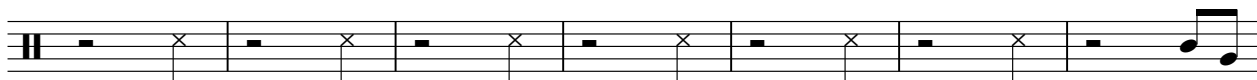

68

9

2

♩ = 71,000000 ♩ = 80,000000

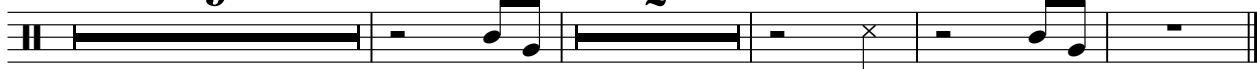

♩ = 214,999817 = 80,000000

2

H.H

60

65

71

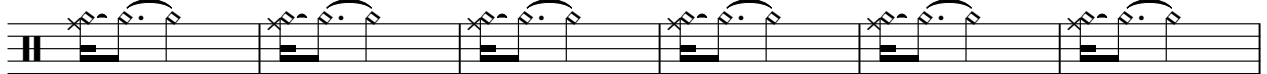

77

♩ = 71,006389992

2

P.C

52

57

62

67

72

77

♩ = 71,000,99992

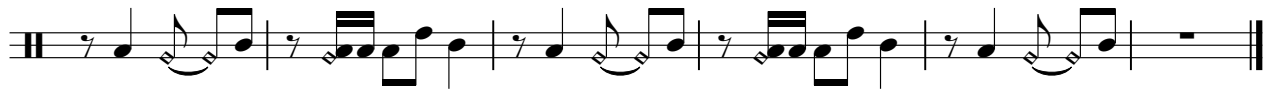

Mike M - Patti Page

piano

♩ = 214,9998180,000000

V.S.

2

65

piano

73

78

2

$\text{♩} = 71,000038$ $\text{♩} = 65,999992$

Mike M - Patti Page

gt

♩ = 214,999880,000000

9

17

25

33

41

49

57

65

73

V.S.

2

gt

♩ = 71,000038 = 65,999992

78

A single musical staff in treble clef, measure 78. The staff contains a sequence of notes and rests. The notes are: a quarter note G4, a quarter note A4, a quarter note B4, a quarter note C5, a quarter note B4, a quarter note A4, a quarter note G4, a quarter note F4, a quarter note E4, a quarter note D4, a quarter note C4, and a quarter note B3. The notes are grouped into pairs of beamed eighth notes. There are rests in the second, fourth, sixth, and eighth measures of the staff.

Mike M - Patti Page

bass

♩ = 214,999817 ♩ = 80,000000

11

21

28

35

45

54

61

69

76

♩ = 71,000,999992

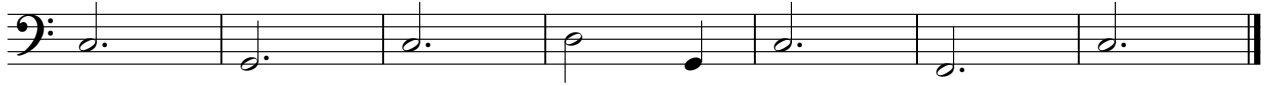

Mike M - Patti Page

orgen

♩ = 214,999817 = 80,000000

10

19

28

38

47

56

65

V.S.

2

orgen

♩ = 71,000,000

74

Mike M - Patti Page

str

♩ = 214,999817 ♩ = 80,000000

19

27

37

45

54

64

73

♩ = 71,000000 ♩ = 92

cello

Mike M - Patti Page

♩ = 214,999817 ♩ = 80,000000

19

27

37

47

56

66

74

♩ = 71,000,000,000

3

