

Mike M - Queen

♩ = 76,999977

Melodie

Percussie

Harp

Harp rechts

Piano rh

Piano lh

♩ = 76,999977

Gitaren

Cellogitaar

El.gitaar

Bas Gitaar

Achtergr. 2

Achtergr. 3

Achtergr. 1

7

Melodie

Harp

Piano rh

Piano lh

Gitaren

Bas Gitaar

13

Melodie

Piano rh

Piano lh

Bas Gitaar

19

Melodie

Piano rh

Piano lh

Bas Gitaar

25

Melodie

Piano rh

Piano lh

Bas Gitaar

Achtergr. 2

Achtergr. 3

Achtergr. 1

30

Melodie

Piano rh

Piano lh

Bas Gitaar

Achtergr. 2

Achtergr. 3

Achtergr. 1

36

Melodie

Piano rh

Piano lh

Cellogitaar

Bas Gitaar

41

Melodie

Piano rh

Piano lh

El.gitaar

Bas Gitaar

Achtergr. 2

Achtergr. 3

Achtergr. 1

46

Melodie

Piano rh

Piano lh

El.gitaar

Bas Gitaar

Achtergr. 2

Achtergr. 3

Achtergr. 1

51

Piano rh

Piano lh

El.gitaar

56

Percussie

Piano rh

Piano lh

Gitaren

El.gitaar

Bas Gitaar

60

Melodie

Percussie

Piano rh

Piano lh

Gitaren

Cellogitaar

El.gitaar

Bas Gitaar

Achtergr. 2

Achtergr. 3

Achtergr. 1

65

Melodie

Harp

Piano rh

Piano lh

Cellogitaar

Achtergr. 2

Achtergr. 3

Achtergr. 1

69

Melodie

Harp

Harp rechts

Piano rh

Piano lh

Cellogitaar

Achtergr. 2

Achtergr. 3

Achtergr. 1

Mike M - Queen

Melodie

♩ = 76,999977

8

12

17

2

23

28

33

3

40

44

47

7

6

2

# Melodie

63

67

Percussie

Mike M - Queen

♩ = 76,999977

16 11

4/4 3/4 4/4 2/4 4/4 3/4 4/4

32 4 9

4/4 2/4 4/4 2/4 4/4 2/4 4/4

49 7 2

4/4 2/4 4/4

61 3 7

4/4 3/4 4/4 4/4

Mike M - Queen

Harp

♩ = 76,999977

7 7 7 7

17

11 4

34

4 9 7

57

8 8

68

2 6 6

Harp rechts

Mike M - Queen

♩ = 76,999977

16 11

32

4 9

49

7 8

66

5 5 3

Piano rh

Mike M - Queen

♩ = 76,999977

6

10

14

18

23

V.S.

27

31

35

39

43

47

52

55

58

61

64

68

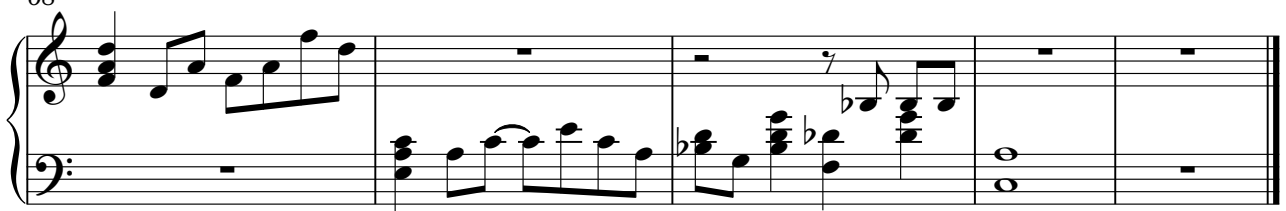

51

57

62

67

Gitaren

Mike M - Queen

♩ = 76,999977

3

7

8

20

11

4

39

9

7

58

6

3

3

60

4

7

♩ = 76,999977

16 11

32

3

40

7 7 5

62

3

66

2 3

# Mike M - Queen

El.gitaar

♩ = 76,999977

**16** **11**

32

**4** **6** **2**

47

6 5 3 5 1 3 5 1 8 8 7 8 1 0 1

52

3 6 10 8 6 1 13 13 13 6 8 10 6 13 13 13

59

2 3 5 6 10 8 3 1 3 5 3

3 1 3 7 8 11 10

3 2 3 7 7 12 10

5

62

**2** **7**

6

♩ = 76,999977

6

13

20

26

31

37

43

47

57

2 4 7

6

6

Achtergr. 2

Mike M - Queen

♩ = 76,999977

16 5

26

32 3 3

42

49 6 4

63

67 2

Achtergr. 3

Mike M - Queen

♩ = 76,999977

16 5

26

32 3 3

42

49 6 4

63

67 2

Mike M - Queen

Achtergr. 1

♩ = 76,999977

16 5

26

32 3 3

42

49 6 4

63

67 2