

Mike M - roxette 10

♩ = 102,000053

Snare Drum

Hi-Hat

Bass Drum

Crash Cymbal

Open Hi-Hat

Rim

fx

Snare Drum

Hi-Hat

Bass Drum

Open Hi-Hat

Rim

guitar

Copyright (C) 1992 by Voyetra Technologies

9

Snare Drum

Hi-Hat

Bass Drum

Crash Cymbal

Open Hi-Hat

Rim

melody

bass

11

Snare Drum

Hi-Hat

Bass Drum

Open Hi-Hat

Rim

melody

bass

fx

rev cym

13

Snare Drum

Hi-Hat

Bass Drum

Crash Cymbal

Open Hi-Hat

Rim

melody

bass

rev cym

15

Snare Drum

Hi-Hat

Bass Drum

Low Tom

Open Hi-Hat

Rim

High Tom

melody

bass

rev cym

17

Snare Drum

Hi-Hat

Bass Drum

Crash Cymbal

Open Hi-Hat

Rim

melody

strings1

strings2

bass

guitar

rev cym

20

Snare Drum

Hi-Hat

Bass Drum

Crash Cymbal

Open Hi-Hat

Rim

melody

strings1

strings2

bass

guitar

22

Snare Drum

Hi-Hat

Bass Drum

Open Hi-Hat

Rim

melody

strings1

strings2

bass

guitar

synth strings

24

Snare Drum

Hi-Hat

Bass Drum

Crash Cymbal

Low Tom

Open Hi-Hat

Rim

melody

strings1

strings2

bass

guitar

backup

synth strings

26

Snare Drum

Hi-Hat

Bass Drum

Open Hi-Hat

Rim

melody

strings1

strings2

bass

guitar

backup

28

Snare Drum

Hi-Hat

Bass Drum

Crash Cymbal

Open Hi-Hat

Rim

melody

strings1

strings2

bass

guitar

backup

30

Snare Drum

Hi-Hat

Bass Drum

Open Hi-Hat

Rim

melody

strings1

strings2

bass

guitar

backup

synth strings

32

Snare Drum

Hi-Hat

Bass Drum

Crash Cymbal

Low Tom

Open Hi-Hat

Rim

High Tom

melody

strings1

strings2

bass

guitar

backup

synth strings

34

Snare Drum

Hi-Hat

Bass Drum

Open Hi-Hat

Rim

melody

bass

hit

36

Snare Drum

Hi-Hat

Bass Drum

Crash Cymbal

Open Hi-Hat

Rim

melody

strings1

bass

backup

hit

38

Snare Drum

Hi-Hat

Bass Drum

Open Hi-Hat

Rim

melody

strings1

bass

backup

40

Snare Drum

Hi-Hat

Bass Drum

Crash Cymbal

Low Tom

Open Hi-Hat

Rim

High Tom

melody

strings1

strings2

bass

guitar

42

Snare Drum

Hi-Hat

Bass Drum

Open Hi-Hat

Rim

melody

strings1

strings2

bass

guitar

44

The musical score is divided into two systems. The first system includes the drum set parts: Snare Drum, Hi-Hat, Bass Drum, Crash Cymbal, Open Hi-Hat, and Rim. The second system includes the melodic parts: melody, strings1, strings2, bass, and guitar. The drum parts feature complex rhythms with triplets and various drum sounds. The melodic parts provide harmonic support with chords and moving lines.

Snare Drum

Hi-Hat

Bass Drum

Crash Cymbal

Open Hi-Hat

Rim

melody

strings1

strings2

bass

guitar

46

Snare Drum

Hi-Hat

Bass Drum

Open Hi-Hat

Rim

melody

strings1

strings2

bass

guitar

synth strings

48

Snare Drum

Hi-Hat

Bass Drum

Crash Cymbal

Low Tom

Open Hi-Hat

Rim

melody

strings1

strings2

bass

guitar

backup

synth strings

50

Snare Drum

Hi-Hat

Bass Drum

Open Hi-Hat

Rim

melody

strings1

strings2

bass

guitar

backup

52

Snare Drum

Hi-Hat

Bass Drum

Crash Cymbal

Open Hi-Hat

Rim

melody

strings1

strings2

bass

guitar

backup

54

Snare Drum

Hi-Hat

Bass Drum

Open Hi-Hat

Rim

melody

strings1

strings2

bass

guitar

backup

56

Snare Drum

Hi-Hat

Bass Drum

Crash Cymbal

Low Tom

Open Hi-Hat

Rim

High Tom

melody

strings1

strings2

bass

guitar

backup

synth strings

trumpets

58

Snare Drum

Hi-Hat

Bass Drum

Open Hi-Hat

Rim

strings2

bass

guitar

synth strings

horns

60

Snare Drum

Hi-Hat

Bass Drum

Crash Cymbal

Open Hi-Hat

Rim

strings2

bass

guitar

synth strings

trumpets

63

Snare Drum

Hi-Hat

Bass Drum

Low Tom

Open Hi-Hat

Rim

strings2

bass

guitar

synth strings

horns

65

Snare Drum

Hi-Hat

Bass Drum

Open Hi-Hat

Rim

guitar

Detailed description of the musical score for measures 65-66: The score is written for a drum set and guitar. The Snare Drum part has a pattern of quarter notes with accents. The Hi-Hat part features eighth-note triplets. The Bass Drum part has a steady eighth-note pattern. The Open Hi-Hat part has a consistent eighth-note pattern. The Rim part has a pattern of quarter notes with accents. The guitar part has a melodic line in the treble clef and a bass line in the bass clef, both featuring eighth-note patterns.

67

Snare Drum

Hi-Hat

Bass Drum

Low Tom

Open Hi-Hat

Rim

melody

guitar

Detailed description of the musical score for measures 67-68: The score continues with the same instruments as the previous section. The Snare Drum part has a pattern of quarter notes with accents. The Hi-Hat part features eighth-note triplets. The Bass Drum part has a steady eighth-note pattern. The Low Tom part has a pattern of quarter notes. The Open Hi-Hat part has a consistent eighth-note pattern. The Rim part has a pattern of quarter notes with accents. The melody part has a melodic line in the treble clef. The guitar part has a melodic line in the treble clef and a bass line in the bass clef, both featuring eighth-note patterns.

69

Snare Drum

Hi-Hat

Bass Drum

Crash Cymbal

Open Hi-Hat

Rim

melody

strings1

strings2

bass

guitar

backup

71

Snare Drum

Hi-Hat

Bass Drum

Open Hi-Hat

Rim

melody

strings1

strings2

bass

guitar

backup

73

Snare Drum

Hi-Hat

Bass Drum

Crash Cymbal

Open Hi-Hat

Rim

melody

strings1

strings2

bass

guitar

backup

75

Snare Drum

Hi-Hat

Bass Drum

Low Tom

Open Hi-Hat

Rim

melody

strings1

strings2

bass

guitar

backup

77

Snare Drum

Hi-Hat

Bass Drum

Crash Cymbal

Open Hi-Hat

Rim

melody

strings1

strings2

bass

guitar

backup

trumpets

79

Snare Drum

Hi-Hat

Bass Drum

Open Hi-Hat

Rim

melody

strings1

strings2

bass

guitar

backup

horns

81

Snare Drum

Hi-Hat

Bass Drum

Crash Cymbal

Open Hi-Hat

Rim

melody

strings1

strings2

bass

guitar

backup

trumpets

83

Snare Drum

Hi-Hat

Bass Drum

Open Hi-Hat

Rim

melody

strings1

strings2

bass

guitar

backup

horns

86

Snare Drum

Hi-Hat

Open Hi-Hat

Rim

strings1

strings2

bass

guitar

backup

88

String and guitar score for measures 88 and 89. The score includes parts for strings1, strings2, bass, guitar, and backup. The strings1 and strings2 parts play a chord progression. The bass part plays a rhythmic pattern. The guitar part plays a rhythmic pattern. The backup part plays a chord progression.

90

Snare Drum

Hi-Hat

Bass Drum

Open Hi-Hat

Rim

strings1

strings2

bass

guitar

hit

92

Snare Drum

Hi-Hat

Bass Drum

Crash Cymbal

Low Tom

Open Hi-Hat

Rim

High Tom

strings1

strings2

bass

guitar

94

Snare Drum

Hi-Hat

Bass Drum

Open Hi-Hat

Rim

strings1

strings2

bass

guitar

hit

96

Snare Drum

Hi-Hat

Bass Drum

Crash Cymbal

Low Tom

Open Hi-Hat

Rim

High Tom

String and guitar score for measures 96-99. The score includes parts for strings1, strings2, bass, and guitar. The strings play a simple harmonic pattern. The bass and guitar parts feature a melodic line with a triplet of eighth notes in measure 99.

strings1

strings2

bass

guitar

Snare Drum

Mike M - roxette 10

♩ = 102,000053

7

12

17

23

29

35

40

45

51

Snare Drum

56

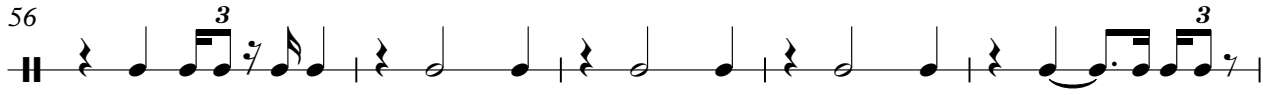

61

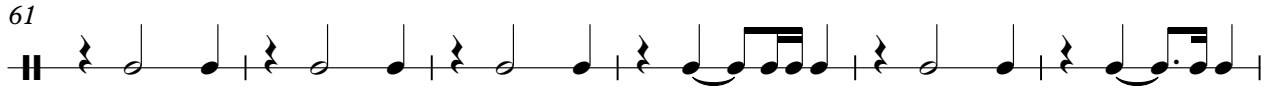

67

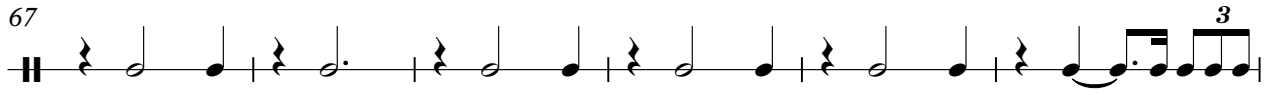

73

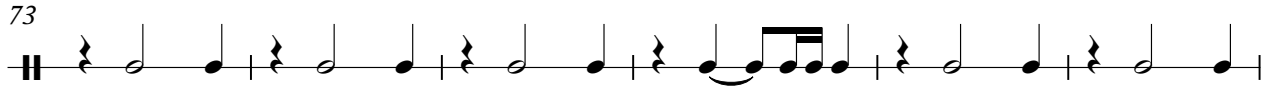

79

85

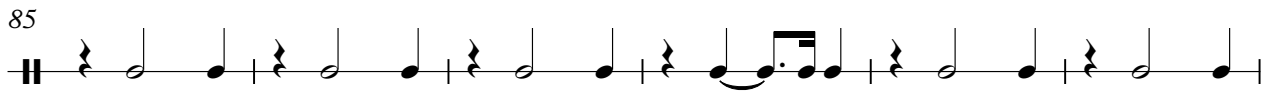

91

95

Mike M - roxette 10

Hi-Hat

♩ = 102,000053

3 3 3 3 3 3 3

4

3 3 3 3 3 3 3

7

3 3 3 3 3 3 3

10

3 3 3 3 3 3 3

13

3 3 3 3 3 3 3

16

3 3 3 3 3 3 3

19

3 3 3 3 3 3 3

22

3 3 3 3 3 3 3

25

3 3 3 3 3 3 3

28

3 3 3 3 3 3 3

Hi-Hat

61

64

67

71

74

77

80

83

87

90

V.S.

4

Hi-Hat

93

95

Bass Drum

Mike M - roxette 10

♩ = 102,000053

5

9

13

17

21

25

29

33

37

81

85

92

95

Crash Cymbal

Mike M - roxette 10

♩ = 102,000053

4/4

14

29

42

57

74

89

Low Tom

Mike M - roxette 10

♩ = 102,000053

Copyright (C) 1992 by Voyetra Technologies

Open Hi-Hat

Mike M - roxette 10

♩ = 102,000053

4/4

7

13

19

25

31

37

43

49

55

2

Open Hi-Hat

61

67

73

79

85

90

94

♩ = 102,000053

7

12

17

23

29

35

40

45

51

56

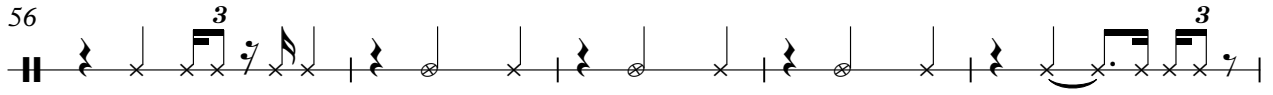

61

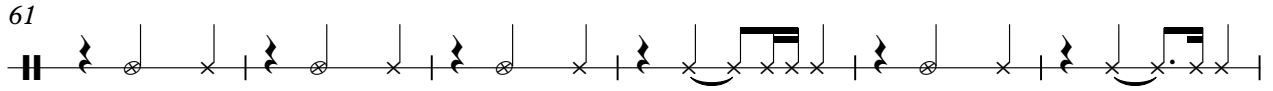

67

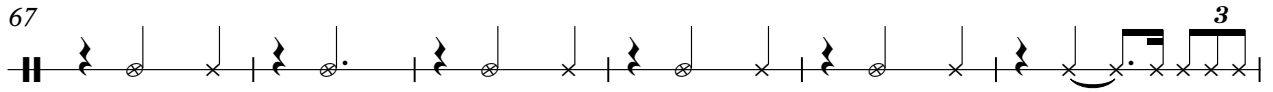

73

79

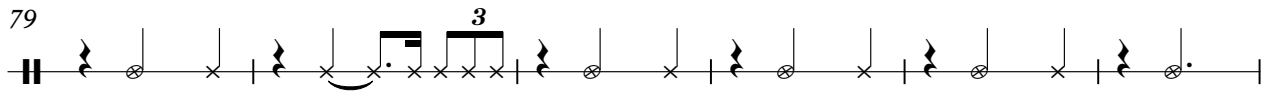

85

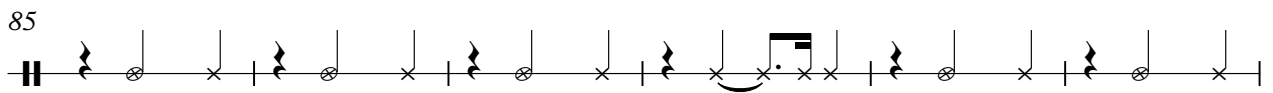

91

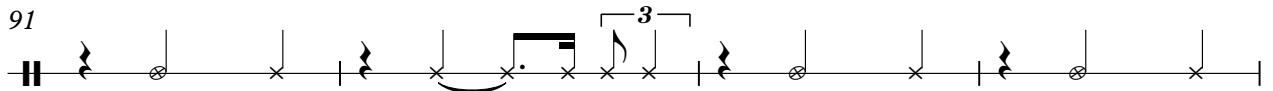

95

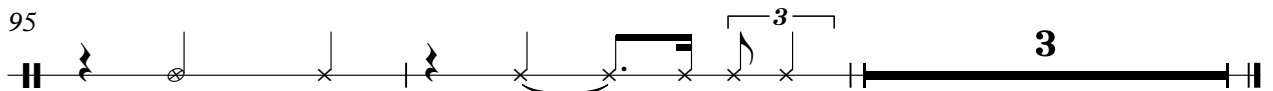

High Tom

Mike M - roxette 10

♩ = 102,000053

Copyright (C) 1992 by Voyetra Technologies

Mike M - roxette 10

melody

♩ = 102,000053

8

11

14

17

21

25

28

31

34

38

Copyright (C) 1992 by Voyetra Technologies

V.S.

41

45

49

52

55

68

71

74

77

80

83

strings1

Mike M - roxette 10

♩ = 102,000053

4

8

17

22

28

4

37

43

48

53

12

Copyright (C) 1992 by Voyetra Technologies

2

strings1

69

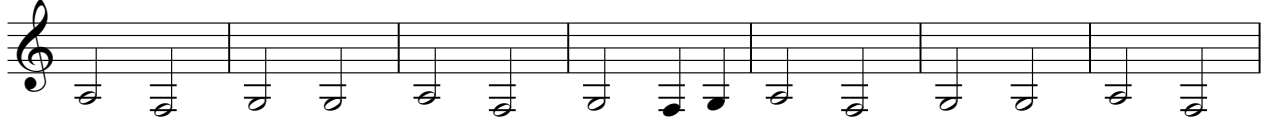

76

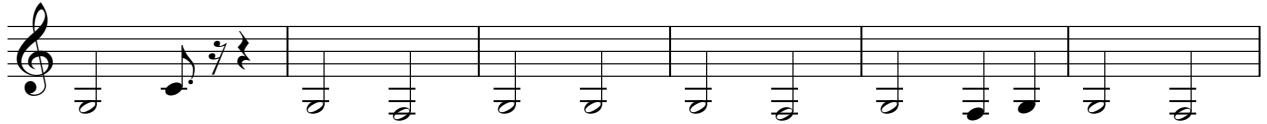

82

89

94

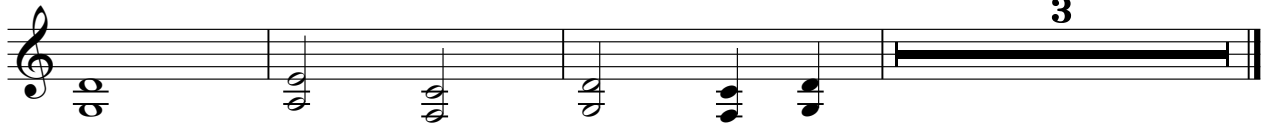

strings2

Mike M - roxette 10

♩ = 102,000053

4

8

17

22

29

8

42

47

54

60

4

Copyright (C) 1992 by Voyetra Technologies

2

strings2

69

76

83

91

95

Mike M - roxette 10

bass

♩ = 102,000053

4

9

14

19

24

29

34

39

44

49

Copyright (C) 1992 by Voyetra Technologies

V.S.

54

61

71

76

81

88

93

96

Mike M - roxette 10

guitar

♩ = 102,000053

Copyright (C) 1992 by Voyetra Technologies

V.S.

backup

Mike M - roxette 10

♩ = 102,000053

24

27

31

4

38

9

50

54

12

69

73

77

81

2

backup

85

hit

Mike M - roxette 10

♩ = 102,000053

34 53

90

3 5

Copyright (C) 1992 by Voyetra Technologies

fx

Mike M - roxette 10

♩ = 102,000053

3

7

5 87

Copyright (C) 1992 by Voyetra Technologies

rev cym

Mike M - roxette 10

♩ = 102,000053

10

15

82

Copyright (C) 1992 by Voyetra Technologies

synth strings

Mike M - roxette 10

♩ = 102,000053

21

26

5 13

48

7

59

63

35

Copyright (C) 1992 by Voyetra Technologies

trumpets

Mike M - roxette 10

♩ = 102,000053

56 3

62

15 3

81

18

Copyright (C) 1992 by Voyetra Technologies

horns

Mike M - roxette 10

♩ = 102,000053

58 3

65

14 3

83

15

Copyright (C) 1992 by Voyetra Technologies