

Mike M - Shadow of a Doubt

♩ = 115,000031

Saxophone

Hi-hats

Triangle

Backup (jazz guitar)

Driven guitar

Fingered bass

Lead

Piano

Syn voice

Chords (syn strings)

Caliope

Fantasia

Atmosphere

♩ = 115,000031

5

Hi-hats
Crash
Kick, snare
Triangle
Tambourine
Driven guitar
Fingered bass
Piano
Chords (syn strings)
Caliope
Atmosphere

8

Hi-hats
Toms
Kick, snare
Triangle
Driven guitar
Fingered bass
Chords (syn strings)
Caliope

11

Hi-hats
Kick, snare
Triangle
Tambourine
Driven guitar
Fingered bass
Piano
Chords (syn strings)
Caliope

14

Hi-hats
Crash
Kick, snare
Triangle
Driven guitar
Fingered bass
Lead
Piano
Chords (syn strings)
Caliope

17

Hi-hats
Kick, snare
Triangle
Fingered bass
Lead
Chords (syn strings)

20

Hi-hats
Kick, snare
Triangle
Fingered bass
Lead
Chords (syn strings)

23

Hi-hats
Crash
Kick, snare
Triangle
Driven guitar
Fingered bass
Lead
Chords (syn strings)

26

Hi-hats

Crash

Kick, snare

Triangle

Backup (jazz guitar)

Driven guitar

Fingered bass

Lead

Chords (syn strings)

Caliope

29

Hi-hats

Kick, snare

Triangle

Tambourine

Backup (jazz guitar)

Driven guitar

Fingered bass

Lead

Piano

Chords (syn strings)

Caliope

32

Hi-hats

Crash

Kick, snare

Triangle

Tambourine

Backup (jazz guitar)

Driven guitar

Fingered bass

Lead

Piano

Chords (syn strings)

Caliope

35

Hi-hats
Crash
Kick, snare
Triangle
Backup (jazz guitar)
Driven guitar
Fingered bass
Lead
Piano
Chords (syn strings)
Caliope

38

Hi-hats
Crash
Toms
Kick, snare
Triangle
Fingered bass
Lead
Chords (syn strings)

41

Hi-hats

Kick, snare

Triangle

Fingered bass

Lead

Chords (syn strings)

Fantasia

44

Hi-hats

Crash

Kick, snare

Triangle

Driven guitar

Fingered bass

Lead

Chords (syn strings)

47

Hi-hats
Crash
Toms
Kick, snare
Triangle
Driven guitar
Fingered bass
Lead
Chords (syn strings)

50

Hi-hats
Crash
Toms
Kick, snare
Triangle
Tambourine
Backup (jazz guitar)
Driven guitar
Fingered bass
Lead
Chords (syn strings)
Caliope

53

Hi-hats

Crash

Kick, snare

Triangle

Backup (jazz guitar)

Driven guitar

Fingered bass

Lead

Piano

Chords (syn strings)

Caliope

56

59

Saxophone

Hi-hats

Crash

Kick, snare

Triangle

Tambourine

Backup (jazz guitar)

Driven guitar

Fingered bass

Lead

Chords (syn strings)

62

Saxophone

Hi-hats

Kick, snare

Triangle

Fingered bass

Chords (syn strings)

65

Saxophone
Hi-hats
Kick, snare
Triangle
Tambourine
Fingered bass
Chords (syn strings)
Fantasia

68

Saxophone
Hi-hats
Crash
Kick, snare
Triangle
Fingered bass
Lead
Syn voice
Chords (syn strings)

71

Hi-hats

Crash

Kick, snare

Triangle

Fingered bass

Lead

Syn voice

Chords (syn strings)

Atmosphere

74

Hi-hats

Kick, snare

Triangle

Tambourine

Fingered bass

Syn voice

Chords (syn strings)

Atmosphere

77

Hi-hats

Crash

Toms

Kick, snare

Triangle

Tambourine

Backup (jazz guitar)

Driven guitar

Fingered bass

Lead

Syn voice

Chords (syn strings)

Caliope

Atmosphere

80

Hi-hats

Kick, snare

Triangle

Tambourine

Backup (jazz guitar)

Driven guitar

Fingered bass

Lead

Piano

Chords (syn strings)

Caliope

83

Hi-hats

Crash

Kick, snare

Triangle

Tambourine

Backup (jazz guitar)

Driven guitar

Fingered bass

Lead

Piano

Chords (syn strings)

Caliope

86

Hi-hats

Crash

Kick, snare

Triangle

Tambourine

Backup (jazz guitar)

Driven guitar

Fingered bass

Lead

Piano

Chords (syn strings)

Caliope

89

Hi-hats

Crash

Kick, snare

Triangle

Backup (jazz guitar)

Driven guitar

Fingered bass

Lead

Piano

Chords (syn strings)

Caliope

92

Hi-hats

Kick, snare

Triangle

Tambourine

Backup (jazz guitar)

Driven guitar

Fingered bass

Lead

Piano

Chords (syn strings)

Caliopo

95

Hi-hats

Crash

Kick, snare

Triangle

Tambourine

Backup (jazz guitar)

Driven guitar

Fingered bass

Lead

Piano

Chords (syn strings)

Caliope

98

Hi-hats

Kick, snare

Triangle

Tambourine

Driven guitar

Fingered bass

Chords (syn strings)

101

Hi-hats
Crash
Kick, snare
Triangle
Driven guitar
Fingered bass
Lead
Piano
Chords (syn strings)
Caliopé

104

Hi-hats
Kick, snare
Triangle
Driven guitar
Fingered bass
Lead
Chords (syn strings)
Caliopé

107

Hi-hats

Kick, snare

Triangle

Driven guitar

Fingered bass

Lead

Chords (syn strings)

Caliope

110

Hi-hats

Crash

Toms

Kick, snare

Triangle

Driven guitar

Fingered bass

Lead

Piano

Chords (syn strings)

Caliope

113

Hi-hats
Kick, snare
Triangle
Driven guitar
Fingered bass
Lead
Piano
Chords (syn strings)
Caliope

116

Hi-hats
Kick, snare
Triangle
Driven guitar
Fingered bass
Lead
Chords (syn strings)
Caliope

119

Hi-hats
Crash
Kick, snare
Triangle
Driven guitar
Fingered bass
Lead
Chords (syn strings)
Caliope

122

Hi-hats
Kick, snare
Triangle
Driven guitar
Fingered bass
Chords (syn strings)
Caliope

125

Hi-hats

Kick, snare

Triangle

Driven guitar

Fingered bass

Chords (syn strings)

Caliopé

Saxophone

Mike M - Shadow of a Doubt

♩ = 115,000031

57

62

68

58

Mike M - Shadow of a Doubt

Hi-hats

♩ = 115,000031

4

6

8

10

12

15

17

19

21

V.S.

Hi-hats

Hi-hats

43

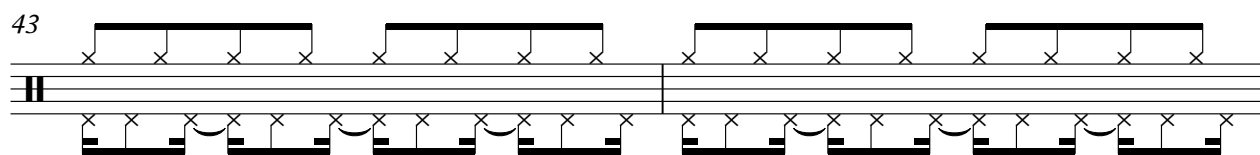

45

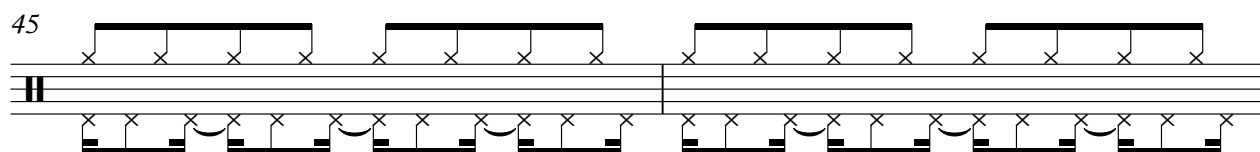

47

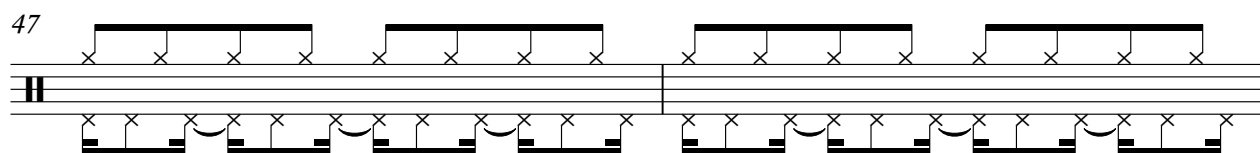

49

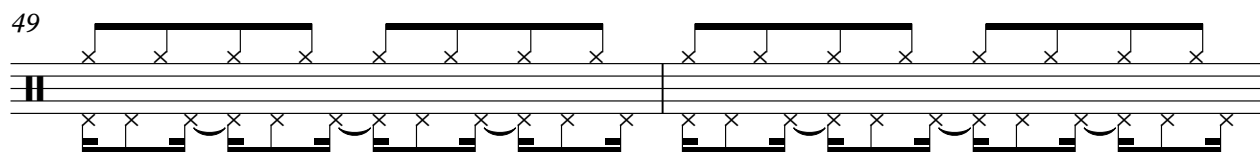

51

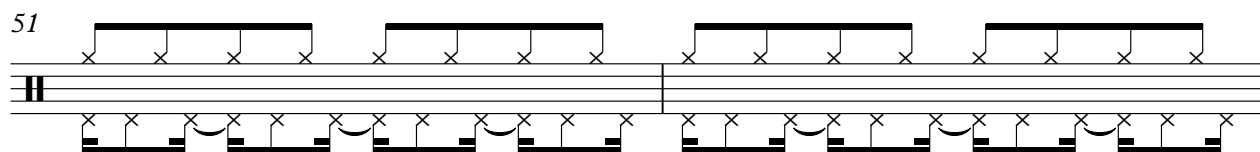

53

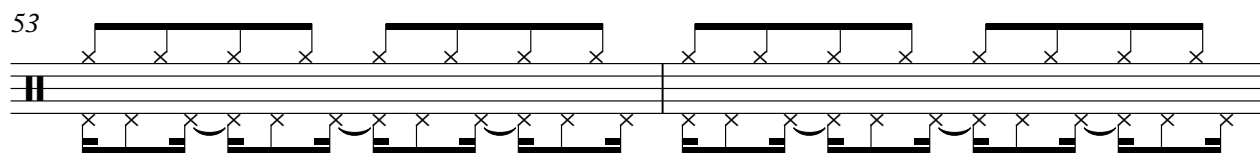

55

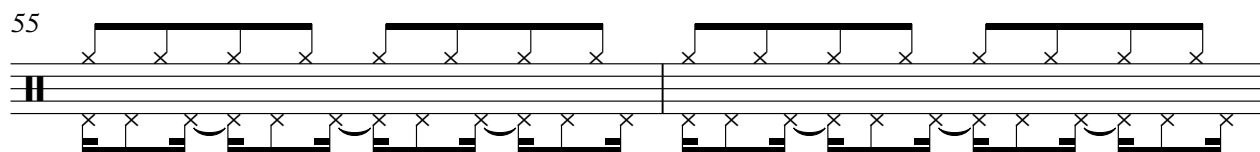

57

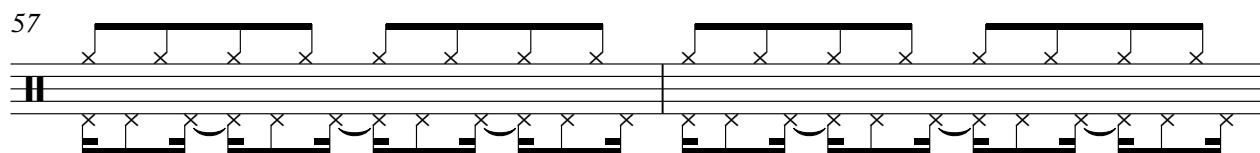

59

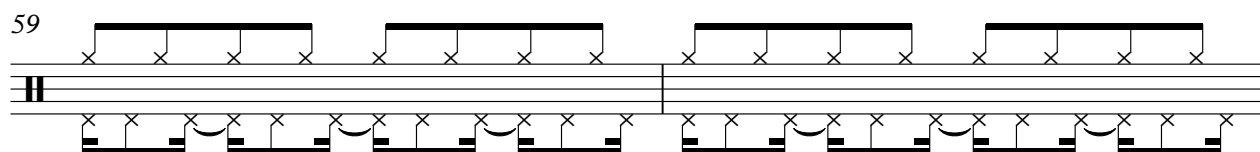

61

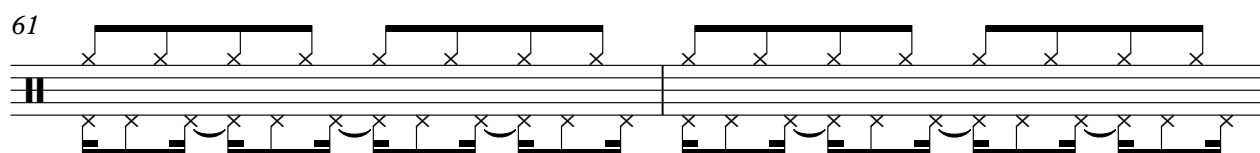

V.S.

Hi-hats

Hi-hats

83

85

87

89

91

93

95

97

99

101

V.S.

Hi-hats

103

105

107

109

111

113

115

117

119

121

Hi-hats

123

125

Crash

Mike M - Shadow of a Doubt

♩ = 115,000031

5 7

17 7 2 3

33 3 7 2

49 3 3

60 9 7 3

83 3 3 3

96 7 7

112 7 9

Mike M - Shadow of a Doubt

Kick, snare

♩ = 115,000031

5

10

15

20

25

31

37

42

46

2

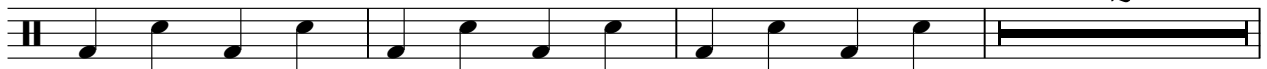

2

Kick, snare

51

56

62

68

74

79

84

90

95

101

106

112

118

123

Triangle

Mike M - Shadow of a Doubt

♩ = 115,000031

5

8

11

14

17

20

23

26

29

V.S.

2

Triangle

32

35

38

41

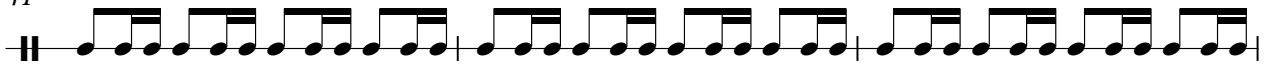

44

47

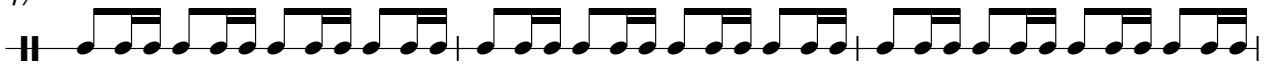

50

53

56

59

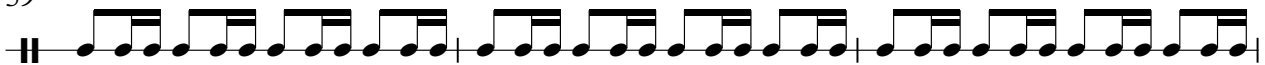

Triangle

62

65

68

71

74

77

80

83

86

89

Triangle

92

95

98

101

104

107

110

113

116

119

Triangle

122

125

Tambourine

Mike M - Shadow of a Doubt

♩ = 115,000031

Mike M - Shadow of a Doubt

Backup (jazz guitar)

♩ = 115,000031

26

31

35 13

52

56

60 18

82

86

90

94 32

Mike M - Shadow of a Doubt

Driven guitar

♩ = 115,000031

5

12

27

35

50

58

83

91

99

107

V.S.

Mike M - Shadow of a Doubt

Fingered bass

♩ = 115,000031

V.S.

31

33

36

39

42

45

48

51

54

57

60

63

66

69

72

75

78

81

83

86

V.S.

115

Mike M - Shadow of a Doubt

Lead

♩ = 115,000031

15

19

24

29

33

38

43

48

53

58

10

71

4

4

79

84

88

92

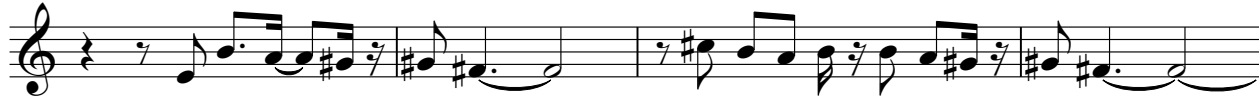

96

106

111

116

Syn voice

Mike M - Shadow of a Doubt

♩ = 115,000031

69

73

2

77

50

Mike M - Shadow of a Doubt

Chords (syn strings)

♩ = 115,000031

5

12

20

29

38

46

54

63

72

79

V.S.

Chords (syn strings)

87

95

103

111

119

124

Mike M - Shadow of a Doubt

Caliope

♩ = 115,000031

5

11

12

28

34

13

52

58

20

82

88

93

6

Caliope

103

109

115

121

124

Fantasia

Mike M - Shadow of a Doubt

♩ = 115,000031

40 **23**

66

61

Atmosphere

Mike M - Shadow of a Doubt

♩ = 115,000031

5 **67**

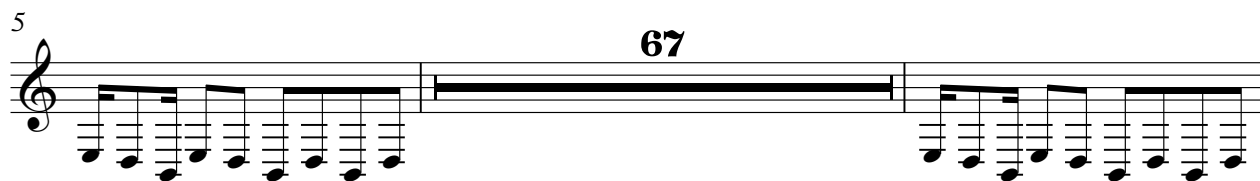

74

77 **50**

