

Mike Oldfield - Qe2

♩ = 103,000046

KICK

SNARE

FOOT PEDAL

Distortion guit

Fretless Bass

Synth Brass 1

♩ = 103,000046

3

4

5

KICK

SNARE

FOOT PEDAL

Distortion guit

Fretless Bass

Synth Brass 1

6

KICK

SNARE

FOOT PEDAL

CRASH CYMBAL

Distortion guit

Fretless Bass

Synth Brass 1

7

8

9

KICK

SNARE

FOOT PEDAL

Distortion guitar

Fretless Bass

Synth Brass 1

10

KICK

SNARE

FOOT PEDAL

CRASH CYMBAL

Distortion guitar

Fretless Bass

Synth Brass 1

11

12

13

14

15

16

17

KICK

SNARE

FOOT PEDAL

Distortion guit

Fretless Bass

Synth Brass 1

18

Ocarina

Timpani

OPEN HIHAT

KICK

SNARE

FOOT PEDAL

CLOSED HIHAT

Tambourine

Fretless Bass

Synth Brass 1

19

Ocarina

Trombone

Timpani

OPEN HIHAT

KICK

SNARE

FOOT PEDAL

CLOSED HIHAT

Tambourine

Fretless Bass

Synth Brass 1

21

Trombone

Timpani

OPEN HIHAT

KICK

SNARE

FOOT PEDAL

CLOSED HIHAT

Tambourine

Fretless Bass

Synth Brass 1

22

Ocarina

Timpani

OPEN HIHAT

KICK

SNARE

FOOT PEDAL

CLOSED HIHAT

Tambourine

Fretless Bass

Synth Brass 1

23

Ocarina

Trombone

Timpani

OPEN HIHAT

KICK

SNARE

FOOT PEDAL

CLOSED HIHAT

Tambourine

Fretless Bass

Synth Brass 1

25

Trombone

Timpani

OPEN HIHAT

KICK

SNARE

FOOT PEDAL

CLOSED HIHAT

Tambourine

Fretless Bass

Synth Brass 1

26

Ocarina

Timpani

OPEN HIHAT

KICK

SNARE

FOOT PEDAL

CLOSED HIHAT

Tambourine

Fretless Bass

Synth Brass 1

27

Trombone

Timpani

OPEN HIHAT

KICK

SNARE

FOOT PEDAL

CLOSED HIHAT

Tambourine

Fretless Bass

Synth Brass 1

28

Ocarina

Timpani

OPEN HIHAT

KICK

SNARE

FOOT PEDAL

CLOSED HIHAT

Tambourine

Fretless Bass

Synth Brass 1

3

29

Trombone

Timpani

OPEN HIHAT

KICK

SNARE

FOOT PEDAL

CLOSED HIHAT

Tambourine

Fretless Bass

Synth Brass 1

30

Bagpipe

Timpani

KICK

SNARE

FOOT PEDAL

CLOSED HIHAT

CRASH CYMBAL

Tambourine

HANDCLAP

Fretless Bass

Synth Brass 1

32

Timpani

KICK

SNARE

FOOT PEDAL

CLOSED HIHAT

Tambourine

HANDCLAP

Fretless Bass

Synth Brass 1

34

Recorder

Bagpipe

Timpani

KICK

SNARE

FOOT PEDAL

CLOSED HIHAT

CRASH CYMBAL

Tambourine

HANDCLAP

Fretless Bass

Synth Brass 1

35

Recorder

Bagpipe

Timpani

KICK

SNARE

FOOT PEDAL

CLOSED HIHAT

Tambourine

HANDCLAP

Fretless Bass

Synth Brass 1

36

Recorder

Ocarina

Timpani

KICK

SNARE

FOOT PEDAL

CLOSED HIHAT

Tambourine

HANDCLAP

Fretless Bass

Synth Brass 1

37

Recorder

Bagpipe

Timpani

KICK

SNARE

FOOT PEDAL

CLOSED HIHAT

Tambourine

HANDCLAP

Fretless Bass

Synth Brass 1

38

Recorder

Bagpipe

Timpani

KICK

SNARE

FOOT PEDAL

CLOSED HIHAT

Tambourine

HANDCLAP

Fretless Bass

Synth Brass 1

39

Recorder

Bagpipe

Timpani

KICK

SNARE

FOOT PEDAL

CLOSED HIHAT

Tambourine

HANDCLAP

Fretless Bass

Synth Brass 1

40

Recorder

Ocarina

Timpani

KICK

SNARE

FOOT PEDAL

CLOSED HIHAT

Tambourine

HANDCLAP

Fretless Bass

Synth Brass 1

41

Recorder

Bagpipe

Timpani

KICK

SNARE

FOOT PEDAL

CLOSED HIHAT

Tambourine

HANDCLAP

Fretless Bass

Synth Brass 1

42

Recorder

Bagpipe

Timpani

KICK

SNARE

FOOT PEDAL

CLOSED HIHAT

Tambourine

HANDCLAP

Fretless Bass

Synth Brass 1

44

Recorder

Bagpipe

Timpani

KICK

SNARE

FOOT PEDAL

CLOSED HIHAT

Tambourine

HANDCLAP

Distortion guit

Fretless Bass

Synth Brass 1

46

47

Bagpipe

KICK

SNARE

FOOT PEDAL

CLOSED HIHAT

HANDCLAP

Distortion guit

Fretless Bass

Synth Brass 1

49

Bagpipe

KICK

SNARE

FOOT PEDAL

CLOSED HIHAT

HANDCLAP

Distortion guit

Fretless Bass

Synth Brass 1

50

Bagpipe

Timpani

KICK

SNARE

FOOT PEDAL

CLOSED HIHAT

HANDCLAP

Distortion guit

Fretless Bass

Synth Brass 1

51

Timpani

KICK

SNARE

FOOT PEDAL

CLOSED HIHAT

HANDCLAP

Distortion guit

Fretless Bass

Synth Brass 1

52

Timpani

KICK

SNARE

FOOT PEDAL

CLOSED HIHAT

HANDCLAP

Distortion guit

Fretless Bass

Synth Brass 1

53

Timpani

KICK

SNARE

FOOT PEDAL

CLOSED HIHAT

HANDCLAP

Distortion guit

Fretless Bass

Synth Brass 1

54

56

KICK

SNARE

FOOT PEDAL

CLOSED HIHAT

HANDCLAP

Acoustic guitar

Distortion guit

Fretless Bass

58

Ocarina

Timpani

KICK

SNARE

FOOT PEDAL

CLOSED HIHAT

CRASH CYMBAL

Tambourine

HANDCLAP

Fretless Bass

Synth Brass 1

59

Ocarina

Timpani

KICK

SNARE

FOOT PEDAL

CLOSED HIHAT

Tambourine

HANDCLAP

Distortion guit

Fretless Bass

Synth Brass 1

61

Timpani

KICK

SNARE

FOOT PEDAL

CLOSED HIHAT

Tambourine

HANDCLAP

Distortion guit

Fretless Bass

Synth Brass 1

62

Ocarina

Timpani

KICK

SNARE

FOOT PEDAL

CLOSED HIHAT

Tambourine

HANDCLAP

Fretless Bass

Synth Brass 1

63

Ocarina

Timpani

KICK

SNARE

FOOT PEDAL

CLOSED HIHAT

Tambourine

HANDCLAP

Distortion guitar

Fretless Bass

Synth Brass 1

65

Timpani

KICK

SNARE

FOOT PEDAL

CLOSED HIHAT

Tambourine

HANDCLAP

Distortion guit

Fretless Bass

Synth Brass 1

66

Ocarina

Timpani

KICK

SNARE

FOOT PEDAL

CLOSED HIHAT

Tambourine

HANDCLAP

Fretless Bass

Synth Brass 1

3

67

Timpani

KICK

SNARE

FOOT PEDAL

CLOSED HIHAT

Tambourine

HANDCLAP

Distortion guit

Fretless Bass

Synth Brass 1

68

Ocarina

Timpani

KICK

SNARE

FOOT PEDAL

CLOSED HIHAT

Tambourine

HANDCLAP

Fretless Bass

Synth Brass 1

3

69

Ocarina

Timpani

KICK

SNARE

FOOT PEDAL

CLOSED HIHAT

Tambourine

HANDCLAP

Fretless Bass

Synth Brass 1

3

70

Timpani

KICK

SNARE

FOOT PEDAL

CLOSED HIHAT

HANDCLAP

Distortion guit

Fretless Bass

Synth Brass 1

Detailed description of the musical score: The score is for a drum set and other instruments. It starts at measure 70. The Timpani part is in the bass clef with a key signature of one sharp (F#). It features a complex rhythmic pattern with various accents and articulations. The Kick, Snare, and Handclap parts are in the bass clef and feature a complex rhythmic pattern. The Foot Pedal part is in the bass clef and features a complex rhythmic pattern. The Closed Hi-Hat part is in the bass clef and features a complex rhythmic pattern. The Distortion guitar part is in the treble clef and features a complex rhythmic pattern with a triplet. The Fretless Bass part is in the bass clef and features a complex rhythmic pattern. The Synth Brass 1 part is in the treble clef and features a complex rhythmic pattern.

71

Timpani

KICK

SNARE

FOOT PEDAL

CLOSED HIHAT

HANDCLAP

Distortion guit

Fretless Bass

Synth Brass 1

72

Timpani

KICK

SNARE

FOOT PEDAL

CLOSED HIHAT

HANDCLAP

Distortion guit

Fretless Bass

Synth Brass 1

73

Timpani

KICK

SNARE

FOOT PEDAL

CLOSED HIHAT

HANDCLAP

Distortion guit

Fretless Bass

Synth Brass 1

74

Recorder

Bagpipe

Timpani

KICK

SNARE

FOOT PEDAL

CLOSED HIHAT

CRASH CYMBAL

Tambourine

HANDCLAP

Fretless Bass

Synth Brass 1

75

Recorder

Bagpipe

Timpani

KICK

SNARE

FOOT PEDAL

CLOSED HIHAT

Tambourine

HANDCLAP

Fretless Bass

Synth Brass 1

76

Recorder

Ocarina

Timpani

KICK

SNARE

FOOT PEDAL

CLOSED HIHAT

Tambourine

HANDCLAP

Fretless Bass

Synth Brass 1

77

Recorder

Bagpipe

Timpani

KICK

SNARE

FOOT PEDAL

CLOSED HIHAT

Tambourine

HANDCLAP

Fretless Bass

Synth Brass 1

78

Recorder

Bagpipe

Timpani

KICK

SNARE

FOOT PEDAL

CLOSED HIHAT

Tambourine

HANDCLAP

Fretless Bass

Synth Brass 1

79

Recorder

Bagpipe

Timpani

KICK

SNARE

FOOT PEDAL

CLOSED HIHAT

Tambourine

HANDCLAP

Fretless Bass

Synth Brass 1

80

Recorder

Ocarina

Timpani

KICK

SNARE

FOOT PEDAL

CLOSED HIHAT

Tambourine

HANDCLAP

Fretless Bass

Synth Brass 1

81

Recorder

Bagpipe

Timpani

KICK

SNARE

FOOT PEDAL

CLOSED HIHAT

Tambourine

HANDCLAP

Fretless Bass

Synth Brass 1

82

Recorder

Bagpipe

Timpani

KICK

SNARE

FOOT PEDAL

CLOSED HIHAT

Tambourine

HANDCLAP

Fretless Bass

Synth Brass 1

84

Recorder

Bagpipe

Timpani

KICK

SNARE

FOOT PEDAL

CLOSED HIHAT

Tambourine

HANDCLAP

Distortion guit

Fretless Bass

Synth Brass 1

86

87

Bagpipe

KICK

SNARE

FOOT PEDAL

CLOSED HIHAT

HANDCLAP

Distortion guit

Fretless Bass

Synth Brass 1

89

Bagpipe

KICK

SNARE

FOOT PEDAL

CLOSED HIHAT

HANDCLAP

Distortion guit

Fretless Bass

Synth Brass 1

90

Bagpipe

Timpani

KICK

SNARE

FOOT PEDAL

CLOSED HIHAT

HANDCLAP

Distortion guit

Fretless Bass

Synth Brass 1

91

Timpani

KICK

SNARE

FOOT PEDAL

CLOSED HIHAT

HANDCLAP

Distortion guit

Fretless Bass

Synth Brass 1

92

Timpani

KICK

SNARE

FOOT PEDAL

CLOSED HIHAT

HANDCLAP

Distortion guit

Fretless Bass

Synth Brass 1

93

Timpani

KICK

SNARE

FOOT PEDAL

CLOSED HIHAT

HANDCLAP

Distortion guit

Fretless Bass

Synth Brass 1

Mike Oldfield - Qe2

Ocarina

♩ = 103,000046

17

21

26

36

41

60

64

68

76

80

7

3

3

3

3

6

3

13

Mike Oldfield - Qe2

Bagpipe

♩ = 103,000046

29 3

34

38

42

45 2

51 23

77

81

84 2

88 3

Mike Oldfield - Qe2

Trombone

♩ = 103,000046

18

21

25

29

64

Mike Oldfield - Qe2

Timpani

♩ = 103,000046

17

17

22

22

27

27

32

32

37

37

41

41

45

45

4

51

51

4

OPEN HIHAT

Mike Oldfield - Qe2

♩ = 103,000046

17

22

27

KICK

Mike Oldfield - Qe2

♩ = 103,000046

7

13

19

25

31

37

43

49

55

V.S.

2

KICK

61

67

73

79

85

90

SNARE

Mike Oldfield - Qe2

♩ = 103,000046

7

13

19

25

31

37

43

49

55

V.S.

2

SNARE

61

67

73

79

85

90

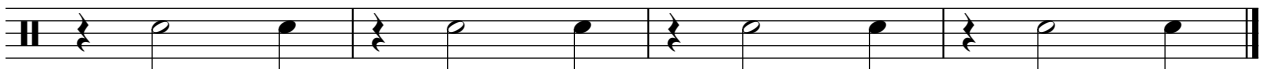

FOOT PEDAL

Mike Oldfield - Qe2

♩ = 103,000046

7

13

19

25

31

37

43

49

55

V.S.

2

FOOT PEDAL

61

67

73

79

85

90

Mike Oldfield - Qe2

CLOSED HIHAT

♩ = 103,000046

17

20

22

24

26

28

30

32

34

36

V.S.

2

CLOSED HIHAT

38

40

42

44

46

48

50

52

54

56

CLOSED HIHAT

58

60

62

64

66

68

70

72

74

76

V.S.

4

CLOSED HIHAT

78

80

82

84

86

88

90

92

CRASH CYMBAL

Mike Oldfield - Qe2

♩ = 103,000046

31

59

Tambourine

Mike Oldfield - Qe2

♩ = 103,000046

17

22

28

34

40

46

12

63

69

4

78

83

8

HANDCLAP

Mike Oldfield - Qe2

♩ = 103,000046

29

34

40

46

52

58

64

70

76

82

V.S.

2

HANDCLAP

88

Acoustic guitar

Mike Oldfield - Qe2

♩ = 103,000046

53

56

36

Mike Oldfield - Qe2

Distortion guit

♩ = 103,000046

4

5

7

10

11

12

13

15

16

V.S.

2

Distortion guit

17 

46 

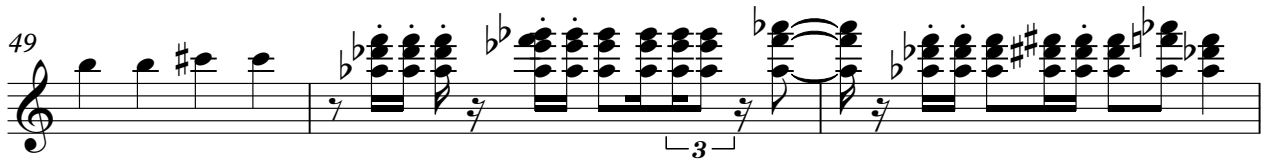
49 

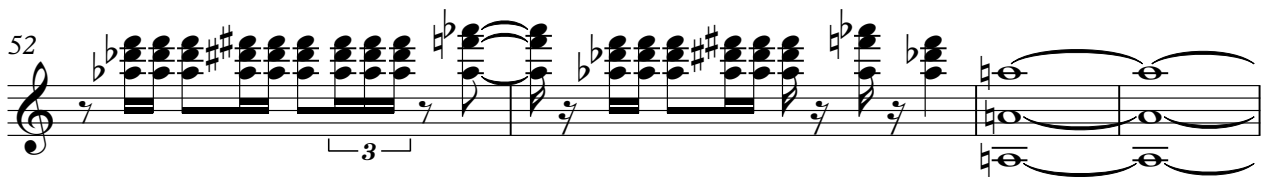
52 

56 

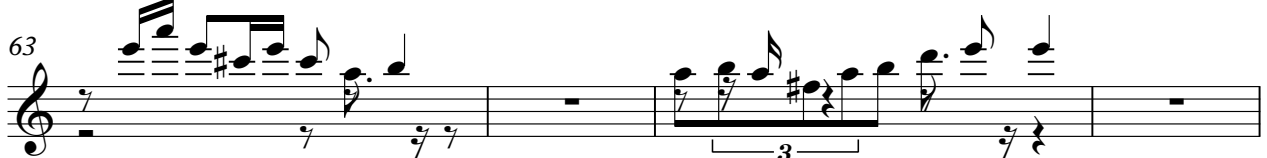
63 

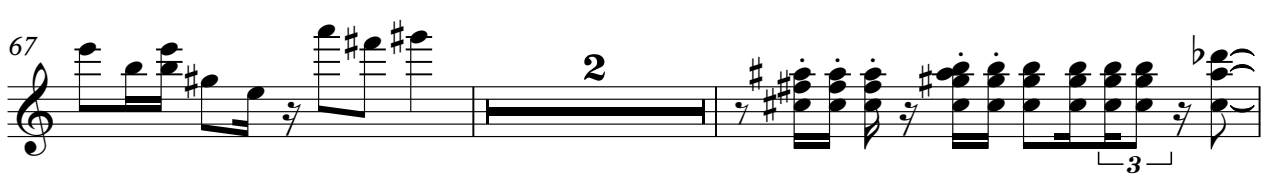
67 

71 

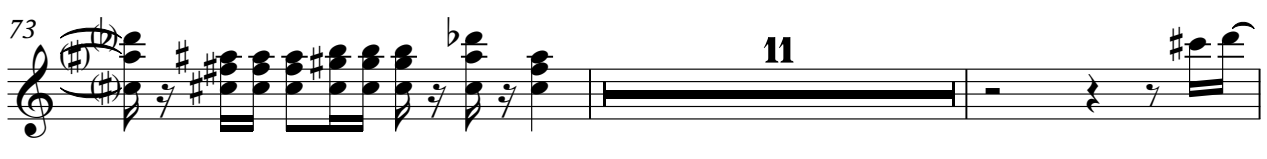
73 

86 

89

Distortion guit

3

92

Mike Oldfield - Qe2

Fretless Bass

♩ = 103,000046

V.S.

57

60

63

66

68

70

72

74

76

78

V.S.

80

82

84

86

88

90

92

Mike Oldfield - Qe2

Synth Brass 1

♩ = 103,000046

4

6

8

10

12

14

17

19

22

V.S.

24

26

28

30

32

34

36

38

40

42

44

46

49

52

58

60

62

64

66

68

Synth Brass 1

70

72

74

76

78

80

82

84

86

89

92
