

Mike Oldfield - The Lake

♩ = 120,000000

PRG.CHANGE

PRG.CHANGE

PRG.CHANGE

DRUMS

PRG.CHANGE

PRG.CHANGE

5

PRG.CHANGE

PRG.CHANGE

PRG.CHANGE

8

PRG.CHANGE

PRG.CHANGE

PRG.CHANGE

11

PRG.CHANGE

PRG.CHANGE

PRG.CHANGE

14

PRG.CHANGE

PRG.CHANGE

PRG.CHANGE

PRG.CHANGE

17

PRG.CHANGE

PRG.CHANGE

PRG.CHANGE

PRG.CHANGE

20

PRG.CHANGE

PRG.CHANGE

PRG.CHANGE

PRG.CHANGE

PRG.CHANGE

23

PRG.CHANGE

PRG.CHANGE

PRG.CHANGE

PRG.CHANGE

PRG.CHANGE

26

PRG.CHANGE

PRG.CHANGE

PRG.CHANGE

PRG.CHANGE

PRG.CHANGE

29

PRG.CHANGE

PRG.CHANGE

PRG.CHANGE

PRG.CHANGE

PRG.CHANGE

PRG.CHANGE

PRG.CHANGE

32

PRG.CHANGE

PRG.CHANGE

PRG.CHANGE

PRG.CHANGE

PRG.CHANGE

PRG.CHANGE

PRG.CHANGE

35

PRG.CHANGE

PRG.CHANGE

PRG.CHANGE

PRG.CHANGE

PRG.CHANGE

PRG.CHANGE

PRG.CHANGE

38

PRG.CHANGE

PRG.CHANGE

PRG.CHANGE

PRG.CHANGE

PRG.CHANGE

41

PRG.CHANGE

PRG.CHANGE

PRG.CHANGE

PRG.CHANGE

PRG.CHANGE

44

PRG.CHANGE

PRG.CHANGE

PRG.CHANGE

PRG.CHANGE

DRUMS

PRG.CHANGE

PRG.CHANGE

PRG.CHANGE

PRG.CHANGE

PRG.CHANGE

47

DRUMS

PRG.CHANGE

PRG.CHANGE

PRG.CHANGE

PRG.CHANGE

50

PRG.CHANGE

PRG.CHANGE

DRUMS

PRG.CHANGE

PRG.CHANGE

PRG.CHANGE

PRG.CHANGE

53

PRG.CHANGE

PRG.CHANGE

PRG.CHANGE

DRUMS

PRG.CHANGE

PRG.CHANGE

PRG.CHANGE

PRG.CHANGE

55

PRG.CHANGE

PRG.CHANGE

PRG.CHANGE

DRUMS

PRG.CHANGE

PRG.CHANGE

PRG.CHANGE

PRG.CHANGE

57

PRG.CHANGE

PRG.CHANGE

PRG.CHANGE

DRUMS

PRG.CHANGE

PRG.CHANGE

PRG.CHANGE

PRG.CHANGE

59

PRG.CHANGE

PRG.CHANGE

PRG.CHANGE

DRUMS

PRG.CHANGE

PRG.CHANGE

PRG.CHANGE

PRG.CHANGE

61

PRG.CHANGE

PRG.CHANGE

PRG.CHANGE

DRUMS

PRG.CHANGE

PRG.CHANGE

PRG.CHANGE

63

PRG.CHANGE

PRG.CHANGE

PRG.CHANGE

PRG.CHANGE

DRUMS

PRG.CHANGE

PRG.CHANGE

PRG.CHANGE

6

6

6

3

3

65

DRUMS

PRG.CHANGE

PRG.CHANGE

PRG.CHANGE

PRG.CHANGE

3

3

66

PRG.CHANGE

DRUMS

PRG.CHANGE

PRG.CHANGE

PRG.CHANGE

67

DRUMS

PRG.CHANGE

PRG.CHANGE

PRG.CHANGE

68

PRG.CHANGE

DRUMS

PRG.CHANGE

PRG.CHANGE

PRG.CHANGE

69

DRUMS

PRG.CHANGE

PRG.CHANGE

PRG.CHANGE

70

PRG.CHANGE

DRUMS

PRG.CHANGE

PRG.CHANGE

PRG.CHANGE

71

PRG.CHANGE

DRUMS

PRG.CHANGE

PRG.CHANGE

PRG.CHANGE

73

PRG.CHANGE

DRUMS

PRG.CHANGE

PRG.CHANGE

74

DRUMS

PRG.CHANGE

PRG.CHANGE

PRG.CHANGE

75

DRUMS

PRG.CHANGE

PRG.CHANGE

PRG.CHANGE

76

DRUMS

PRG.CHANGE

PRG.CHANGE

PRG.CHANGE

77

DRUMS

PRG.CHANGE

PRG.CHANGE

PRG.CHANGE

78

PRG.CHANGE

DRUMS

PRG.CHANGE

PRG.CHANGE

PRG.CHANGE

79

DRUMS

PRG.CHANGE

PRG.CHANGE

PRG.CHANGE

80

PRG.CHANGE

DRUMS

PRG.CHANGE

PRG.CHANGE

PRG.CHANGE

81

DRUMS

PRG.CHANGE

PRG.CHANGE

PRG.CHANGE

82

DRUMS

PRG.CHANGE

PRG.CHANGE

PRG.CHANGE

83

DRUMS

PRG.CHANGE

PRG.CHANGE

PRG.CHANGE

84

PRG.CHANGE

DRUMS

PRG.CHANGE

PRG.CHANGE

PRG.CHANGE

85

PRG.CHANGE

DRUMS

PRG.CHANGE

PRG.CHANGE

PRG.CHANGE

PRG.CHANGE

86

PRG.CHANGE

DRUMS

PRG.CHANGE

PRG.CHANGE

PRG.CHANGE

87

DRUMS

PRG.CHANGE

PRG.CHANGE

PRG.CHANGE

Detailed description of the musical score: The score is divided into three systems, each starting with a measure number (85, 86, 87) and a double bar line. Each system contains five staves. The top staff is labeled 'PRG.CHANGE' and contains a single melodic line. The second staff is labeled 'DRUMS' and contains a drum part with various rhythmic patterns and accents. The third staff is labeled 'PRG.CHANGE' and contains a bass line with triplets and sixteenth notes. The fourth staff is labeled 'PRG.CHANGE' and contains a guitar part with sixteenth notes and triplets. The fifth staff is labeled 'PRG.CHANGE' and contains a guitar part with sixteenth notes and triplets. The score includes various musical notations such as treble and bass clefs, accidentals, and dynamic markings.

88

PRG.CHANGE

DRUMS

PRG.CHANGE

PRG.CHANGE

PRG.CHANGE

89

DRUMS

PRG.CHANGE

PRG.CHANGE

PRG.CHANGE

90

PRG.CHANGE

DRUMS

PRG.CHANGE

PRG.CHANGE

PRG.CHANGE

91

DRUMS

PRG.CHANGE

PRG.CHANGE

PRG.CHANGE

92

PRG.CHANGE

DRUMS

PRG.CHANGE

PRG.CHANGE

PRG.CHANGE

93

DRUMS

PRG.CHANGE

PRG.CHANGE

PRG.CHANGE

94

PRG.CHANGE

DRUMS

PRG.CHANGE

PRG.CHANGE

95

PRG.CHANGE

DRUMS

PRG.CHANGE

PRG.CHANGE

PRG.CHANGE

PRG.CHANGE

96

PRG.CHANGE

PRG.CHANGE

PRG.CHANGE

PRG.CHANGE

PRG.CHANGE

98

PRG.CHANGE

PRG.CHANGE

PRG.CHANGE

PRG.CHANGE

100

PRG.CHANGE

PRG.CHANGE

PRG.CHANGE

PRG.CHANGE

PRG.CHANGE

102 ♪ = 95,002251 ♪ = 70,000237

PRG.CHANGE

PRG.CHANGE

PRG.CHANGE

PRG.CHANGE

PRG.CHANGE

PRG.CHANGE

105

PRG.CHANGE

PRG.CHANGE

PRG.CHANGE

107

PRG.CHANGE

PRG.CHANGE

PRG.CHANGE

PRG.CHANGE

DRUMS

PRG.CHANGE

PRG.CHANGE

PRG.CHANGE

109

PRG.CHANGE

PRG.CHANGE

PRG.CHANGE

PRG.CHANGE

DRUMS

PRG.CHANGE

PRG.CHANGE

PRG.CHANGE

111

PRG.CHANGE

PRG.CHANGE

PRG.CHANGE

PRG.CHANGE

DRUMS

PRG.CHANGE

PRG.CHANGE

PRG.CHANGE

113

PRG.CHANGE

PRG.CHANGE

PRG.CHANGE

PRG.CHANGE

DRUMS

PRG.CHANGE

PRG.CHANGE

PRG.CHANGE

115

PRG.CHANGE

PRG.CHANGE

PRG.CHANGE

DRUMS

PRG.CHANGE

PRG.CHANGE

PRG.CHANGE

PRG.CHANGE

117

DRUMS

PRG.CHANGE

PRG.CHANGE

PRG.CHANGE

PRG.CHANGE

119

DRUMS

PRG.CHANGE

PRG.CHANGE

PRG.CHANGE

PRG.CHANGE

PRG.CHANGE

121

DRUMS

PRG.CHANGE

PRG.CHANGE

PRG.CHANGE

123

PRG.CHANGE

DRUMS

PRG.CHANGE

PRG.CHANGE

PRG.CHANGE

PRG.CHANGE

125

PRG.CHANGE

DRUMS

PRG.CHANGE

127

PRG.CHANGE

PRG.CHANGE

PRG.CHANGE

DRUMS

PRG.CHANGE

PRG.CHANGE

PRG.CHANGE

PRG.CHANGE

PRG.CHANGE

129

PRG.CHANGE

PRG.CHANGE

PRG.CHANGE

PRG.CHANGE

DRUMS

PRG.CHANGE

PRG.CHANGE

PRG.CHANGE

PRG.CHANGE

131

PRG.CHANGE

PRG.CHANGE

PRG.CHANGE

PRG.CHANGE

DRUMS

PRG.CHANGE

PRG.CHANGE

PRG.CHANGE

133

PRG.CHANGE

PRG.CHANGE

PRG.CHANGE

PRG.CHANGE

DRUMS

PRG.CHANGE

PRG.CHANGE

PRG.CHANGE

135

PRG.CHANGE

PRG.CHANGE

PRG.CHANGE

PRG.CHANGE

DRUMS

PRG.CHANGE

PRG.CHANGE

PRG.CHANGE

PRG.CHANGE

PRG.CHANGE

PRG.CHANGE

137

PRG.CHANGE

PRG.CHANGE

DRUMS

PRG.CHANGE

PRG.CHANGE

139

PRG.CHANGE

PRG.CHANGE

DRUMS

PRG.CHANGE

PRG.CHANGE

141

PRG.CHANGE

PRG.CHANGE

PRG.CHANGE

PRG.CHANGE

DRUMS

PRG.CHANGE

PRG.CHANGE

PRG.CHANGE

PRG.CHANGE

PRG.CHANGE

144

PRG.CHANGE

PRG.CHANGE

DRUMS

PRG.CHANGE

PRG.CHANGE

146

PRG.CHANGE

PRG.CHANGE

DRUMS

PRG.CHANGE

PRG.CHANGE

PRG.CHANGE

148

PRG.CHANGE

PRG.CHANGE

DRUMS

PRG.CHANGE

PRG.CHANGE

PRG.CHANGE

150

PRG.CHANGE

PRG.CHANGE

DRUMS

PRG.CHANGE

PRG.CHANGE

PRG.CHANGE

151

PRG.CHANGE

PRG.CHANGE

PRG.CHANGE

PRG.CHANGE

DRUMS

PRG.CHANGE

PRG.CHANGE

PRG.CHANGE

PRG.CHANGE

153

PRG.CHANGE

PRG.CHANGE

DRUMS

PRG.CHANGE

PRG.CHANGE

155

PRG.CHANGE

PRG.CHANGE

DRUMS

PRG.CHANGE

PRG.CHANGE

157

PRG.CHANGE

PRG.CHANGE

PRG.CHANGE

PRG.CHANGE

DRUMS

PRG.CHANGE

PRG.CHANGE

PRG.CHANGE

40

160 ♩ = 65,000488

PRG.CHANGE

PRG.CHANGE

DRUMS

161

PRG.CHANGE

PRG.CHANGE

DRUMS

PRG.CHANGE

PRG.CHANGE

162

PRG.CHANGE

PRG.CHANGE

DRUMS

PRG.CHANGE

PRG.CHANGE

163

PRG.CHANGE

PRG.CHANGE

DRUMS

PRG.CHANGE

PRG.CHANGE

164

PRG.CHANGE

PRG.CHANGE

DRUMS

PRG.CHANGE

PRG.CHANGE

165

PRG.CHANGE

PRG.CHANGE

DRUMS

PRG.CHANGE

PRG.CHANGE

166

PRG.CHANGE

PRG.CHANGE

DRUMS

PRG.CHANGE

PRG.CHANGE

PRG.CHANGE

167

PRG.CHANGE

PRG.CHANGE

DRUMS

PRG.CHANGE

PRG.CHANGE

168

PRG.CHANGE

PRG.CHANGE

DRUMS

PRG.CHANGE

PRG.CHANGE

PRG.CHANGE

169

PRG.CHANGE

PRG.CHANGE

DRUMS

PRG.CHANGE

PRG.CHANGE

PRG.CHANGE

170

PRG.CHANGE

PRG.CHANGE

PRG.CHANGE

DRUMS

PRG.CHANGE

PRG.CHANGE

PRG.CHANGE

171

PRG.CHANGE

PRG.CHANGE

PRG.CHANGE

DRUMS

PRG.CHANGE

PRG.CHANGE

PRG.CHANGE

PRG.CHANGE

172

PRG.CHANGE

PRG.CHANGE

PRG.CHANGE

DRUMS

PRG.CHANGE

PRG.CHANGE

PRG.CHANGE

PRG.CHANGE

173

PRG.CHANGE

PRG.CHANGE

PRG.CHANGE

DRUMS

PRG.CHANGE

PRG.CHANGE

PRG.CHANGE

174

PRG.CHANGE

PRG.CHANGE

PRG.CHANGE

DRUMS

PRG.CHANGE

PRG.CHANGE

PRG.CHANGE

175

PRG.CHANGE

PRG.CHANGE

PRG.CHANGE

DRUMS

PRG.CHANGE

PRG.CHANGE

PRG.CHANGE

176

PRG.CHANGE

PRG.CHANGE

PRG.CHANGE

DRUMS

PRG.CHANGE

PRG.CHANGE

PRG.CHANGE

177

PRG.CHANGE

PRG.CHANGE

PRG.CHANGE

DRUMS

PRG.CHANGE

PRG.CHANGE

PRG.CHANGE

178

PRG.CHANGE

PRG.CHANGE

PRG.CHANGE

DRUMS

PRG.CHANGE

PRG.CHANGE

PRG.CHANGE

179

PRG.CHANGE

PRG.CHANGE

DRUMS

PRG.CHANGE

PRG.CHANGE

PRG.CHANGE

180

PRG.CHANGE

PRG.CHANGE

PRG.CHANGE

PRG.CHANGE

DRUMS

PRG.CHANGE

PRG.CHANGE

182

PRG.CHANGE

PRG.CHANGE

PRG.CHANGE

PRG.CHANGE

187

PRG.CHANGE

PRG.CHANGE

191

PRG.CHANGE

PRG.CHANGE

PRG.CHANGE

PRG.CHANGE

194

PRG.CHANGE

PRG.CHANGE

PRG.CHANGE

197

PRG.CHANGE

PRG.CHANGE

PRG.CHANGE

200

PRG.CHANGE

PRG.CHANGE

PRG.CHANGE

PRG.CHANGE

PRG.CHANGE

PRG.CHANGE

PRG.CHANGE

203

PRG.CHANGE

PRG.CHANGE

PRG.CHANGE

PRG.CHANGE

205

PRG.CHANGE

PRG.CHANGE

PRG.CHANGE

PRG.CHANGE

DRUMS

PRG.CHANGE

PRG.CHANGE

PRG.CHANGE

208

PRG.CHANGE

PRG.CHANGE

PRG.CHANGE

PRG.CHANGE

DRUMS

211

PRG.CHANGE

PRG.CHANGE

PRG.CHANGE

PRG.CHANGE

DRUMS

214

PRG.CHANGE

PRG.CHANGE

PRG.CHANGE

PRG.CHANGE

DRUMS

217

PRG.CHANGE

PRG.CHANGE

PRG.CHANGE

PRG.CHANGE

DRUMS

220

PRG.CHANGE

PRG.CHANGE

PRG.CHANGE

PRG.CHANGE

DRUMS

223

PRG.CHANGE

PRG.CHANGE

PRG.CHANGE

PRG.CHANGE

DRUMS

PRG.CHANGE

PRG.CHANGE

PRG.CHANGE

225

PRG.CHANGE

PRG.CHANGE

PRG.CHANGE

PRG.CHANGE

DRUMS

PRG.CHANGE

PRG.CHANGE

PRG.CHANGE

228

PRG.CHANGE

PRG.CHANGE

PRG.CHANGE

PRG.CHANGE

DRUMS

231

PRG.CHANGE

PRG.CHANGE

PRG.CHANGE

PRG.CHANGE

DRUMS

234

PRG.CHANGE

PRG.CHANGE

PRG.CHANGE

PRG.CHANGE

DRUMS

236

PRG.CHANGE

DRUMS

238

DRUMS

243

DRUMS

DRUMS

PRG.CHANGE

Mike Oldfield - The Lake

♩ = 120,000000

6

10

14

18

22

26

30

34

38

V.S.

42

46

69

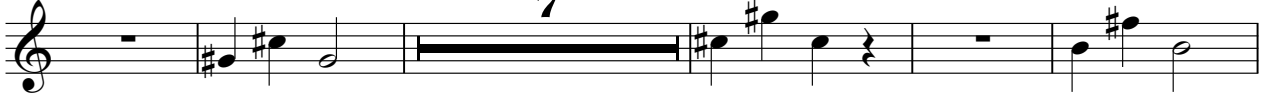

81

89

102 ♩ = 95,002251

♩ = 70,000237

110

115

132

138

143 **9**

157 $\text{♩} = 65,000488$ **20**

182 **7**

194

199 **3#**

207

212

217

221

226

231

235

21

PRG.CHANGE

Mike Oldfield - The Lake

♩ = 120,000000

5

8

11

14

17

20

23

26

29

V.S.

32

35

38

41

44

52

57

61

101

♩ = 95,002251 ♩ = 70,000237

111

125 **2** **2**

134

139

144

155

160 **10**

172 **3**

174 **3** **3** **3** **6**

176 **3** **3**

178 **3** **6**

236

21

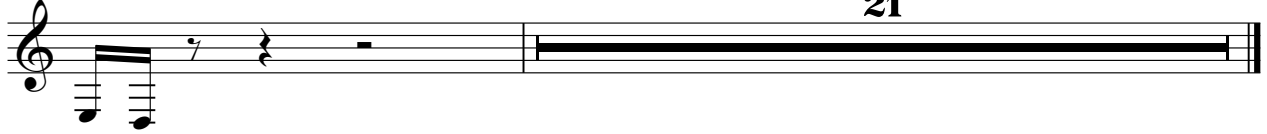

PRG.CHANGE

Mike Oldfield - The Lake

♩ = 120,000000

13

17

21

25

29

33

36

7 **5**

50

54

59

65

7

74

20

95

3

99

95,002251 = 70,000237

3

4

2

110

2

116

12

2

2

135

7

V.S.

217

221

226

231

235

PRG.CHANGE

Mike Oldfield - The Lake

♩ = 120,000000

8

14

20

26

32

38

43

8

PRG.CHANGE

54

6 6 6 6 6 6

57

6 6 6 6 6 6

60

6 6 6 6 6 6

63

6 6 **32**

99

$\text{♩} = 95,002251$ $\text{♩} = 70,000237$ **3**

107

2

113

13

129

134

7 **2**

146

♩ ♩ ♩ ♩

♩ = 65,000488

7

152

161

163

165

167

169

171

173

175

177

V.S.

232

235

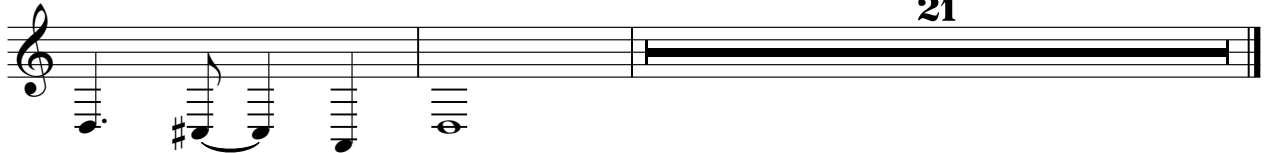

Mike Oldfield - The Lake

DRUMS

♩ = 120,000000

44

48

52

56

60

63

66

70

74

78

V.S.

DRUMS

82

85

86

90

94

102

103

110

111

114

117

120

123

DRUMS

126

129

132

135

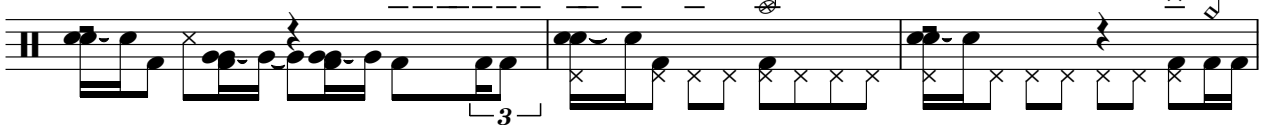

138

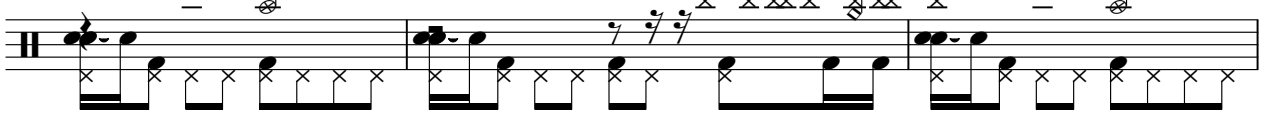

141

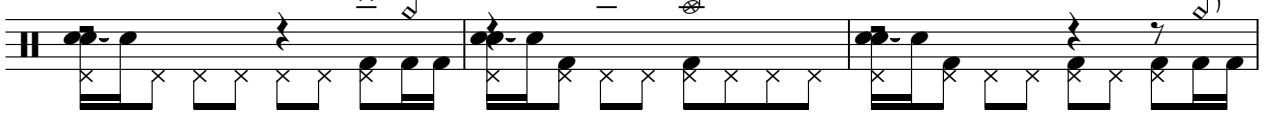

144

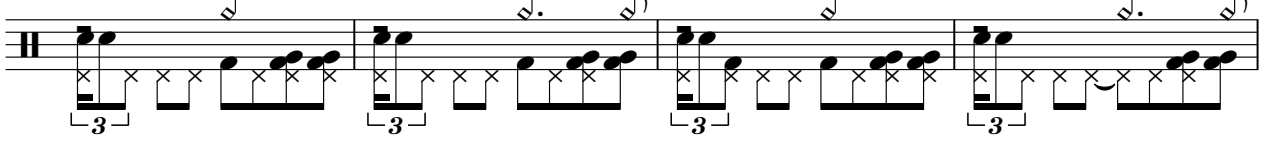

148

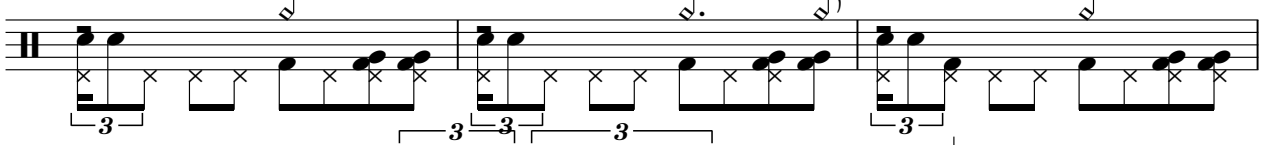

151

153

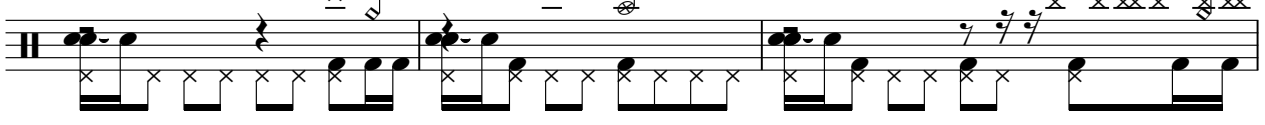

V.S.

DRUMS

156

159

♩ = 65,000488

161

163

165

167

169

170

171

173

DRUMS

175

6 6 6 6

176

6 6 6 6

177

6 6 6 6

178

6 6 6 6

179

6 6 6 6

180

6 6 6 6

23

205

6 6 6 6

208

6 6 6 6

212

6 6 6 6

216

6 6 6 6

V.S.

DRUMS

220

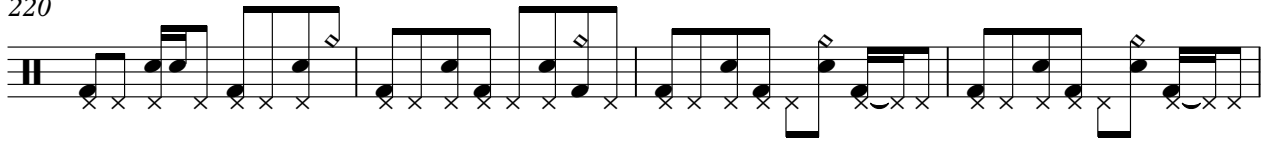

224

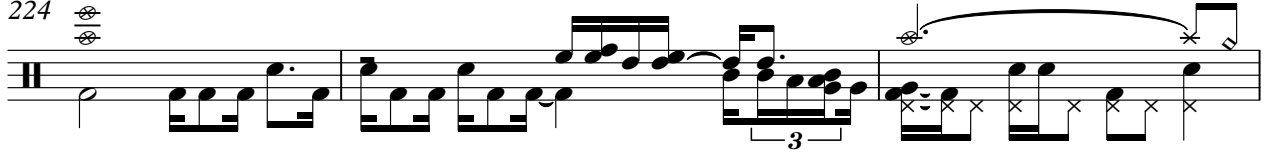

227

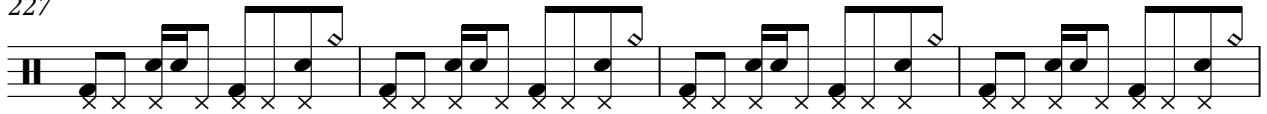

231

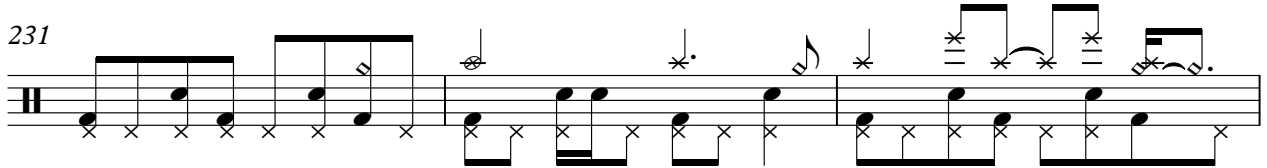

234

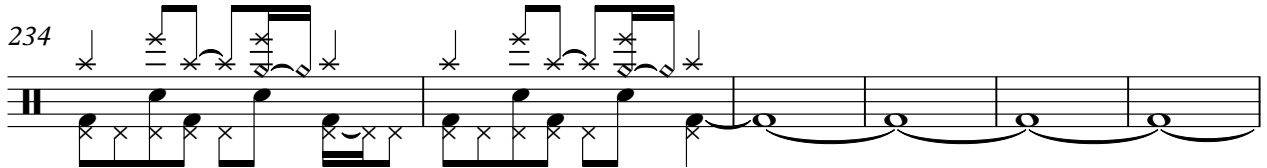

240

249

♩ = 120,000000

29

33

37

41

45

50

55

59

64

65

67

69

71

73

75

76

78

79

PRG.CHANGE

81 PRG CHANGE

83

84

85

86

87

88

90

91

93

V.S.

95 PRG.CHANGE 6 $\text{♩} = 95,002251$

103 $\text{♩} = 70,000237$

107

111

115

119

123 4

130

134 7

144

146 **TRG CHANGE**

148

150

153 $\text{♩} = 65,000488$

179

202

206

236

239

PRG.CHANGE

Mike Oldfield - The Lake

♩ = 120,000000

44

2

49

2

55

2

2

62

22

6

9

95

6

6

6

6

6

6

99

6

6

6

3

6

102

♩ = 95,002251

♩ = 70,000237

11

117

3

PRG.CHANGE

123

6 3 3

126

3 6 6 6 3

128

8

139

8

144

8

155

8

160

$\text{♩} = 65,000488$

5 3

168

6 6 6 6

171

3 3

173

3

Mike Oldfield - The Lake

PRG.CHANGE

♩ = 120,000000

45

48

52

56

60

33

96

99

101

♩ = 95,002251

103

♩ = 70,000237

14

120

123

11

137

142

7

153

157

♩ = 65,000488

98

Mike Oldfield - The Lake

PRG.CHANGE

♩ = 120,000000

21

27

34

46

52

57

62

65

67

69

V.S.

PRG.CHANGE

128

131

134

144

147

150

♩ = 65,000488

161

163

165

166

168

170

171

173

175

177

179

180

202

204

6

PRG.CHANGE

224 10

236

238 18

♩ = 120,000000

37 3 3

41 3 3

46 17 3 3

67 3 3 3

72 2 3 3

78 3 3 3

83 3 3

88 3 3

92 3 3 8

♩ = 95,002251 ♩ = 70,000237

104

106

108

110

112

114

117

128

130

132

134

7

143

3

152

$\text{♩} = 65,000488$

8

165

170

175

179

22

204

18

225

10

238

18