

Mike Oldfield - Tubular bells

♩ = 150,000000

Recorder  
Pan Flute  
Cymbal  
Glockenspiel  
Mandolin & Acoustic guitar  
guitar delay 2  
Electric Guitars  
Classical guitar  
Bass  
Honky Tonk Piano  
Attack Organ  
Reed Organ  
slide sound  
Grand Piano  
2nd Piano

9

Glockenspiel  
Reed Organ  
Grand Piano

17

Glockenspiel  
Reed Organ  
Grand Piano

25

Glockenspiel  
Bass  
Reed Organ  
Grand Piano

33

Glockenspiel

Bass

Attack Organ

Reed Organ

Grand Piano

40

Glockenspiel

Bass

Attack Organ

Reed Organ

Grand Piano

46

Glockenspiel

Bass

Attack Organ

Reed Organ

Grand Piano

53

Glockenspiel

Bass

Reed Organ

Grand Piano

2nd Piano

61

Glockenspiel

Bass

Reed Organ

Grand Piano

2nd Piano

69

Glockenspiel

Bass

Honky Tonk Piano

Attack Organ

Reed Organ

Grand Piano

2nd Piano

77

Glockenspiel

Bass

Reed Organ

Grand Piano

2nd Piano

85

Glockenspiel

Bass

Honky Tonk Piano

Attack Organ

Reed Organ

Grand Piano

2nd Piano

93

Glockenspiel

Bass

Honky Tonk Piano

Reed Organ

Grand Piano

2nd Piano

100

Recorder

Pan Flute

Glockenspiel

Mandolin & Acoustic guitar

Bass

Reed Organ

Grand Piano

2nd Piano

107

Recorder

Pan Flute

Glockenspiel

Mandolin & Acoustic guitar

Bass

Attack Organ

Reed Organ

Grand Piano

2nd Piano

113

Recorder

Pan Flute

Glockenspiel

Mandolin & Acoustic guitar

Bass

Reed Organ

Grand Piano

2nd Piano

119

Recorder

Pan Flute

Glockenspiel

Mandolin & Acoustic guitar

Bass

Reed Organ

Grand Piano

2nd Piano

125

Recorder

Pan Flute

Glockenspiel

Mandolin & Acoustic guitar

Bass

Attack Organ

Reed Organ

Grand Piano

2nd Piano

131

Recorder

Pan Flute

Glockenspiel

Mandolin & Acoustic guitar

guitar delay 2

Electric Guitars

Bass

Attack Organ

Reed Organ

Grand Piano

2nd Piano

138

Recorder

Pan Flute

Glockenspiel

Mandolin & Acoustic guitar

guitar delay 2

Electric Guitars

Bass

Attack Organ

Reed Organ

Grand Piano

2nd Piano

145

Recorder

Pan Flute

Glockenspiel

Mandolin & Acoustic guitar

guitar delay 2

Electric Guitars

Classical guitar

Bass

Attack Organ

Reed Organ

Grand Piano

2nd Piano

158

Recorder  
Pan Flute  
Mandolin & Acoustic guitar  
Electric Guitars  
Classical guitar  
Bass  
Reed Organ  
slide sound  
Grand Piano  
2nd Piano

160

Recorder  
Pan Flute  
Mandolin & Acoustic guitar  
Classical guitar  
Reed Organ  
Grand Piano  
2nd Piano

163

Recorder  
Pan Flute  
Mandolin & Acoustic guitar  
Classical guitar  
Reed Organ  
Grand Piano  
2nd Piano

166

Recorder  
Pan Flute  
Mandolin & Acoustic guitar  
Classical guitar  
Reed Organ  
Grand Piano  
2nd Piano

168

Recorder  
Pan Flute  
Mandolin & Acoustic guitar  
Classical guitar  
Honky Tonk Piano  
Reed Organ  
Grand Piano  
2nd Piano

171

bass sustain  
Recorder  
Pan Flute  
Glockenspiel  
Mandolin & Acoustic guitar  
Classical guitar  
Honky Tonk Piano  
Reed Organ  
Grand Piano  
2nd Piano

175

bass sustain  
Recorder  
Pan Flute  
Glockenspiel  
Classical guitar  
Honky Tonk Piano  
Grand Piano  
2nd Piano

180

bass sustain  
Recorder  
Pan Flute  
Glockenspiel  
Classical guitar  
Honky Tonk Piano  
Grand Piano  
2nd Piano

185

bass sustain  
Recorder  
Pan Flute  
Glockenspiel  
Classical guitar  
Honky Tonk Piano  
Grand Piano  
2nd Piano

190

bass sustain  
Recorder  
Pan Flute  
Glockenspiel  
Classical guitar  
Honky Tonk Piano  
Grand Piano  
2nd Piano

195

bass sustain  
Recorder  
Pan Flute  
Glockenspiel  
Classical guitar  
Grand Piano  
2nd Piano

200

bass sustain  
Recorder  
Pan Flute  
Glockenspiel  
Grand Piano  
2nd Piano

205

bass sustain  
Recorder  
Pan Flute  
Glockenspiel  
Grand Piano  
2nd Piano

210

bass sustain

Recorder

Pan Flute

Mandolin & Acoustic guitar

Grand Piano

215

bass sustain

Recorder

Pan Flute

Glockenspiel

Mandolin & Acoustic guitar

Bass

Reed Organ

Grand Piano

2nd Piano

219

Mandolin & Acoustic guitar

clean guitar

Bass

Attack Organ

Reed Organ

Grand Piano

2nd Piano

222

Cymbal

Mandolin & Acoustic guitar

clean guitar

guitar delay 2

Electric Guitars

Bass

Reed Organ

Grand Piano

2nd Piano

226

clean guitar

guitar delay 2

Electric Guitars

Bass

Reed Organ

231

clean guitar

guitar delay 2

Electric Guitars

Bass

Attack Organ

Reed Organ

236

clean guitar

guitar delay 2

Electric Guitars

Bass

Attack Organ

Reed Organ

240

clean guitar

guitar delay 2

Electric Guitars

Bass

Attack Organ

Reed Organ

245

clean guitar

guitar delay 2

Electric Guitars

Bass

Attack Organ

Reed Organ

250

clean guitar

guitar delay 2

Electric Guitars

Bass

Attack Organ

Reed Organ

255

clean guitar

guitar delay 2

Electric Guitars

distorted guitar

Bass

Attack Organ

Reed Organ

contra bass

264

Electric Guitars

distorted guitar

Bass

contra bass

271

Mandolin & Acoustic guitar

Electric Guitars

distorted guitar

Bass

contra bass

279

Mandolin & Acoustic guitar

clean guitar

guitar delay 2

distorted guitar

Bass

contra bass

♩ = 184,000534

286

Mandolin & Acoustic guitar

clean guitar

guitar delay 1

guitar delay 2

distorted guitar

Bass

Reed Organ

contra bass

♩ = 184,000534

290

Mandolin & Acoustic guitar

clean guitar

guitar delay 1

guitar delay 2

Bass

Reed Organ

293

Mandolin & Acoustic guitar

clean guitar

guitar delay 1

guitar delay 2

Bass

Reed Organ

296

Mandolin & Acoustic guitar

clean guitar

guitar delay 1

guitar delay 2

Bass

Reed Organ

300

Mandolin & Acoustic guitar

clean guitar

guitar delay 1

guitar delay 2

Bass

Reed Organ

304

Mandolin & Acoustic guitar

clean guitar

guitar delay 1

guitar delay 2

Bass

church organ

Reed Organ

307

Mandolin & Acoustic guitar

clean guitar

guitar delay 1

guitar delay 2

Bass

2nd church organ

Reed Organ

310

Mandolin & Acoustic guitar

clean guitar

guitar delay 1

guitar delay 2

Bass

Reed Organ

314

Mandolin & Acoustic guitar

clean guitar

guitar delay 1

guitar delay 2

Bass

church organ

2nd church organ

Reed Organ

Grand Piano

318

Mandolin & Acoustic guitar

clean guitar

guitar delay 1

guitar delay 2

Bass

church organ

2nd church organ

Grand Piano

322

Mandolin & Acoustic guitar

clean guitar

guitar delay 1

guitar delay 2

Bass

church organ

2nd church organ

Grand Piano

326

Mandolin & Acoustic guitar

clean guitar

guitar delay 1

guitar delay 2

Bass

church organ

2nd church organ

Grand Piano

330

Mandolin & Acoustic guitar

clean guitar

guitar delay 1

guitar delay 2

Bass

church organ

2nd church organ

Grand Piano

334

Mandolin & Acoustic guitar

clean guitar

guitar delay 1

guitar delay 2

Bass

church organ

2nd church organ

Grand Piano

337

Mandolin & Acoustic guitar

clean guitar

guitar delay 1

guitar delay 2

Bass

church organ

2nd church organ

Grand Piano

340

Mandolin & Acoustic guitar

clean guitar

guitar delay 1

guitar delay 2

Bass

church organ

2nd church organ

Grand Piano

344

Mandolin & Acoustic guitar

clean guitar

guitar delay 1

Bass

church organ

2nd church organ

Grand Piano

348

Mandolin & Acoustic guitar

clean guitar

guitar delay 1

Bass

church organ

2nd church organ

Grand Piano

351

Mandolin & Acoustic guitar

clean guitar

guitar delay 1

Bass

church organ

2nd church organ

slide sound

Grand Piano

354

Mandolin & Acoustic guitar

clean guitar

guitar delay 1

Bass

church organ

2nd church organ

slide sound

Grand Piano

356  $\text{♩} = 162,000168$

Recorder  
Cymbal  
Mandolin & Acoustic guitar  
clean guitar  
guitar delay 1  
Electric Guitars  
Classical guitar  
Bass  
church organ  
2nd church organ  
Reed Organ  
slide sound  
Grand Piano

358

Recorder  
clean guitar  
guitar delay 1  
Electric Guitars  
Classical guitar  
Reed Organ  
Grand Piano

360

Recorder  
clean guitar  
Classical guitar  
Reed Organ  
Grand Piano

370

bass sustain  
Recorder  
clean guitar  
Classical guitar  
Bass  
Reed Organ  
Grand Piano

373

bass sustain  
Classical guitar  
Bass  
Grand Piano

380

bass sustain  
Flute  
TUBULAR BELLS!!  
Mandolin & Acoustic guitar  
Classical guitar  
Bass  
Reed Organ  
Grand Piano

387  $\text{♩} = 136,000153$

bass sustain  
Flute  
TUBULAR BELLS!!  
Mandolin & Acoustic guitar  
Classical guitar  
Bass  
Reed Organ  
Grand Piano  $\text{♩} = 136,000153$

393

bass sustain

Flute

TUBULAR BELLS!!

Classical guitar

Reed Organ

Grand Piano

399

bass sustain

Flute

TUBULAR BELLS!!

Mandolin & Acoustic guitar

clean guitar

Classical guitar

Bass

Reed Organ

Grand Piano

405

bass sustain

Flute

TUBULAR BELLS!!

Mandolin & Acoustic guitar

clean guitar

Bass

Reed Organ

Grand Piano

411

bass sustain

Flute

TUBULAR BELLS!!

Mandolin & Acoustic guitar

clean guitar

Bass

Reed Organ

Grand Piano

417

423

429

♩ = 140,000137

433

bass sustain

Flute

Mandolin & Acoustic guitar

clean guitar

clean guitar 2

Bass

Reed Organ

swell string

Grand Piano

439

bass sustain

Flute

clean guitar

clean guitar 2

Bass

Reed Organ

swell string

Grand Piano

446

clean guitar

clean guitar 2

Bass

Reed Organ

swell string

453

clean guitar

clean guitar 2

Bass

Reed Organ

swell string

460  
Recorder  
clean guitar  
clean guitar 2  
Bass  
2nd church organ  
Reed Organ  
swell string

468  
Recorder  
clean guitar  
clean guitar 2  
left clean detune  
right clean detune  
Bass  
2nd church organ  
Reed Organ  
swell string

476  
clean guitar  
clean guitar 2  
left clean detune  
right clean detune  
Bass  
Reed Organ  
swell string

483  
clean guitar  
clean guitar 2  
left clean detune  
right clean detune  
Bass  
Reed Organ  
swell string

489

bass sustain  
clean guitar  
clean guitar 2  
left clean detune  
right clean detune  
Bass  
Reed Organ  
swell string

495

bass sustain  
Recorder  
clean guitar  
clean guitar 2  
left clean detune  
right clean detune  
Bass  
2nd church organ  
Reed Organ  
swell string

501

bass sustain  
Recorder  
clean guitar  
clean guitar 2  
left clean detune  
right clean detune  
Bass  
2nd church organ  
swell string

507  $\text{♩} = 147,000092$

bass sustain  
Recorder  
clean guitar  
guitar delay 1  
clean guitar 2  
left clean detune  
right clean detune  
Electric Guitars  
distorted guitar  
Bass  
2nd church organ  
swell string

512

guitar delay 1  
guitar delay 2  
Electric Guitars  
distorted guitar  
Bass

518

guitar delay 1  
guitar delay 2  
Electric Guitars  
distorted guitar  
Bass  
Honky Tonk Piano  
vocals

523

Honky Tonk Piano  
vocals

distorted guitar

Bass

Honky Tonk Piano

church organ

vocals

Grand Piano

534

♩ = 198,000198

Electric Guitars

distorted guitar

Bass

church organ

Attack Organ

Reed Organ

Grand Piano

♩ = 198,000198

541

Electric Guitars

distorted guitar

Bass

Attack Organ

Reed Organ

547

Electric Guitars

distorted guitar

Bass

Attack Organ

Reed Organ

553

Mandolin & Acoustic guitar

2nd acoustic guitar

Electric Guitars

distorted guitar

Bass

Attack Organ

Reed Organ

557

Mandolin & Acoustic guitar

2nd acoustic guitar

Electric Guitars

distorted guitar

Bass

561

Mandolin & Acoustic guitar

clean guitar

2nd acoustic guitar

Electric Guitars

distorted guitar

Bass

565

Cymbal

Mandolin & Acoustic guitar

clean guitar

2nd acoustic guitar

Electric Guitars

distorted guitar

Classical guitar

Bass

2nd church organ

Reed Organ

569

Cymbal  
Mandolin & Acoustic guitar  
clean guitar  
2nd acoustic guitar  
Electric Guitars  
distorted guitar  
Classical guitar  
Bass  
2nd church organ  
Reed Organ

573

Cymbal  
Mandolin & Acoustic guitar  
clean guitar  
2nd acoustic guitar  
Classical guitar  
Bass  
2nd church organ  
Reed Organ

577

Cymbal  
Mandolin & Acoustic guitar  
clean guitar  
2nd acoustic guitar  
Classical guitar  
Bass  
2nd church organ  
Reed Organ

581

Cymbal

Mandolin & Acoustic guitar

clean guitar

2nd acoustic guitar

Classical guitar

Bass

2nd church organ

Reed Organ

585

Cymbal

Mandolin & Acoustic guitar

clean guitar

2nd acoustic guitar

Classical guitar

Bass

2nd church organ

Reed Organ

589

Cymbal

Mandolin & Acoustic guitar

clean guitar

2nd acoustic guitar

Classical guitar

Bass

2nd church organ

Reed Organ

593

Cymbal  
Mandolin & Acoustic guitar  
clean guitar  
2nd acoustic guitar  
Classical guitar  
Bass  
2nd church organ  
Reed Organ

597

Cymbal  
Mandolin & Acoustic guitar  
clean guitar  
2nd acoustic guitar  
Classical guitar  
Bass  
2nd church organ  
Reed Organ

602

Cymbal  
Mandolin & Acoustic guitar  
clean guitar  
2nd acoustic guitar  
Classical guitar  
Bass  
2nd church organ  
Reed Organ

Cymbal

TUBULAR BELLS!!

Mandolin & Acoustic guitar

clean guitar

2nd acoustic guitar

Classical guitar

Bass

2nd church organ

Attack Organ

Reed Organ

TUBULAR BELLS!!

Classical guitar

Attack Organ

Mandolin & Acoustic guitar

Classical guitar

Attack Organ

Pan Flute

Mandolin & Acoustic guitar

clean guitar

Classical guitar

Bass

Pan Flute

Mandolin & Acoustic guitar

clean guitar

Classical guitar

647

Pan Flute

Mandolin & Acoustic guitar

clean guitar

Classical guitar

652

Pan Flute

Mandolin & Acoustic guitar

clean guitar

Electric Guitars

Bass

♩ = 202,000473

656

clean guitar

Electric Guitars

Bass

square wave

662

clean guitar

Electric Guitars

Bass

square wave

667

bass sustain

clean guitar

clean guitar 2

Electric Guitars

Bass

square wave

673

bass sustain

clean guitar

clean guitar 2

Bass

square wave

715

bass sustain  
clean guitar 2  
Bass  
square wave

720

bass sustain  
clean guitar 2  
Bass  
square wave

725

bass sustain  
clean guitar 2  
Bass  
square wave

730

bass sustain  
clean guitar 2  
Bass  
square wave

735

bass sustain  
clean guitar 2  
Bass  
Reed Organ  
square wave

741

bass sustain  
clean guitar 2  
Bass  
Reed Organ  
square wave

791

bass sustain  
clean guitar 2  
Bass  
Reed Organ  
square wave  
Grand Piano

798

bass sustain  
clean guitar 2  
Bass  
Reed Organ  
square wave  
Grand Piano

805

bass sustain  
clean guitar 2  
Bass  
Reed Organ  
square wave  
Grand Piano

812

bass sustain  
Glockenspiel  
clean guitar 2  
Bass  
Reed Organ  
square wave  
Grand Piano

819

826

833

840

846

852

859

866

bass sustain  
Glockenspiel  
clean guitar 2  
Bass  
2nd bass  
Reed Organ  
square wave  
Grand Piano

872

bass sustain  
Glockenspiel  
clean guitar 2  
double speed guitar  
Bass  
2nd bass  
Reed Organ  
square wave  
Grand Piano

879

bass sustain  
Glockenspiel  
clean guitar 2  
double speed guitar  
Bass  
Reed Organ  
square wave  
Grand Piano

886

bass sustain  
Glockenspiel  
clean guitar 2  
double speed guitar  
Bass  
Reed Organ  
square wave  
Grand Piano

892

bass sustain  
Glockenspiel  
clean guitar 2  
double speed guitar  
Electric Guitars  
Bass  
Reed Organ  
square wave  
Grand Piano

898

bass sustain  
Glockenspiel  
Mandolin & Acoustic guitar  
clean guitar 2  
double speed guitar  
Electric Guitars  
Bass  
Reed Organ  
square wave  
Grand Piano

904

909

915

919

922

925

928

931

934

937

940

943

946

949

952

955

958

bass sustain

TUBULAR BELLS!!

Glockenspiel

Mandolin & Acoustic guitar

clean guitar 2

double speed guitar

Electric Guitars

Classical guitar

final guitar 2

Bass

Reed Organ

square wave

female vocals

Grand Piano

961

bass sustain

TUBULAR BELLS!!

Glockenspiel

Mandolin & Acoustic guitar

clean guitar 2

double speed guitar

Electric Guitars

Classical guitar

final guitar 2

Bass

Reed Organ

square wave

female vocals

Grand Piano

963

966

969

bass sustain

TUBULAR BELLS!!

Glockenspiel

Mandolin & Acoustic guitar

clean guitar 2

double speed guitar

Electric Guitars

Classical guitar

final guitar 2

Bass

Reed Organ

square wave

female vocals

Grand Piano

972

bass sustain

TUBULAR BELLS!!

Glockenspiel

Mandolin & Acoustic guitar

clean guitar 2

double speed guitar

Electric Guitars

Classical guitar

final guitar 2

Bass

Reed Organ

square wave

female vocals

Grand Piano

975

978

981

983

986

989

992

995

998

bass sustain

TUBULAR BELLS!!

Glockenspiel

Mandolin & Acoustic guitar

clean guitar 2

double speed guitar

Electric Guitars

Classical guitar

final guitar 1

final guitar 2

Bass

Reed Organ

square wave

female vocals

Grand Piano

1001

bass sustain

TUBULAR BELLS!!

Glockenspiel

Mandolin & Acoustic guitar

clean guitar 2

double speed guitar

Electric Guitars

Classical guitar

final guitar 1

final guitar 2

Bass

Reed Organ

square wave

female vocals

Grand Piano

1003

1005

1008

bass sustain

TUBULAR BELLS!!

Glockenspiel

Mandolin & Acoustic guitar

clean guitar 2

double speed guitar

Electric Guitars

Classical guitar

final guitar 1

final guitar 2

Bass

Reed Organ

square wave

female vocals

Grand Piano

1011

bass sustain

TUBULAR BELLS!!

Glockenspiel

Mandolin & Acoustic guitar

clean guitar 2

double speed guitar

Electric Guitars

Classical guitar

final guitar 1

final guitar 2

Bass

Reed Organ

square wave

female vocals

Grand Piano

1014

1017

1020

bass sustain

TUBULAR BELLS!!

Glockenspiel

Mandolin & Acoustic guitar

clean guitar 2

double speed guitar

Electric Guitars

Classical guitar

final guitar 1

final guitar 2

Bass

Reed Organ

square wave

female vocals

Grand Piano

1023

bass sustain

TUBULAR BELLS!!

Glockenspiel

Mandolin & Acoustic guitar

clean guitar 2

double speed guitar

Classical guitar

final guitar 1

final guitar 2

Bass

square wave

female vocals

Grand Piano

1025

bass sustain  
TUBULAR BELLS!!  
Glockenspiel  
Mandolin & Acoustic guitar  
clean guitar 2  
double speed guitar  
Classical guitar  
final guitar 1  
final guitar 2  
Bass  
square wave  
female vocals  
Grand Piano

1028

bass sustain  
TUBULAR BELLS!!  
Glockenspiel  
Mandolin & Acoustic guitar  
clean guitar 2  
double speed guitar  
Classical guitar  
final guitar 1  
final guitar 2  
Bass  
square wave  
female vocals  
Grand Piano

1031

bass sustain  
TUBULAR BELLS!!  
Glockenspiel  
Mandolin & Acoustic guitar  
clean guitar 2  
double speed guitar  
Classical guitar  
final guitar 1  
final guitar 2  
Bass  
square wave  
female vocals  
Grand Piano

1034

bass sustain  
TUBULAR BELLS!!  
Glockenspiel  
Mandolin & Acoustic guitar  
clean guitar 2  
double speed guitar  
Classical guitar  
final guitar 1  
final guitar 2  
Bass  
square wave  
female vocals  
Grand Piano

1037

bass sustain

Glockenspiel

Mandolin & Acoustic guitar

clean guitar 2

double speed guitar

Classical guitar

final guitar 1

final guitar 2

Bass

square wave

female vocals

Grand Piano

1041

Glockenspiel

final guitar 1

final guitar 2

female vocals

1046

Glockenspiel

final guitar 1

final guitar 2

female vocals

1051

Glockenspiel

final guitar 1

final guitar 2

female vocals

1056

Glockenspiel

final guitar 1

final guitar 2

female vocals

1062

Glockenspiel

final guitar 2

1067

Glockenspiel

final guitar 2

1072

Glockenspiel

final guitar 2

1079

final guitar 2

Mike Oldfield - Tubular bells

bass sustain

♩ = 150,000000

171

177

186

195

204

213

68

286

♩ = 162,000168

70

16

372

381  $\text{♩} = 136,000153$

390

399

408

417

425

434  $\text{♩} = 140,000137$  **54**

494 **3**

502  $\text{♩} = 147,000092$

508 **30** ♩ = 198,000198 **69** ♩ = 144,000229 **48**

655 ♩ = 202,000473 **14**

675

684

693

702

710

719

727

736

V.S.

1002

1010

1019

1027

1034

Mike Oldfield - Tubular bells

Flute

♩ = 150,000000      ♩ = 184,000534

285      70

356      ♩ = 162,000168      ♩ = 136,000153

28      2

389      3      3

393

398

402      3

407      3

412

417      3

422      3

V.S.

2

427

Flute

433

$\text{♩} = 140,000137$

3 68

507

$\text{♩} = 147,000092$   $\text{♩} = 198,000198$

31 69

607

$\text{♩} = 144,000229$   $\text{♩} = 202,000473$

48 434

Mike Oldfield - Tubular bells

Recorder

$\text{♩} = 150,000000$   
**105**

109

114

119

124

129

134

139

143

147

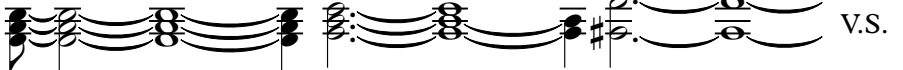

V.S.

205

208

215

286

♩ = 184,000534      ♩ = 162,000168

286

70

361

368

388

♩ = 136,000153      ♩ = 140,000137

388

48      24      2

464

468

472

Recorder

497

502

507

$\text{♩} = 147,000092$

**30**

$\text{♩} = 198,000198$

**69**

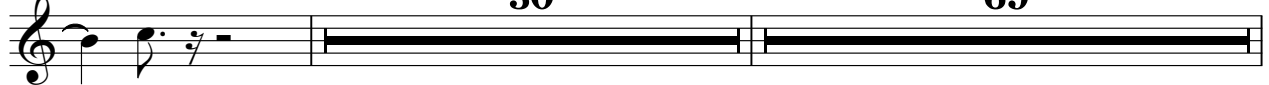

607  $\text{♩} = 144,000229$

**48**

$\text{♩} = 202,000473$

**434**

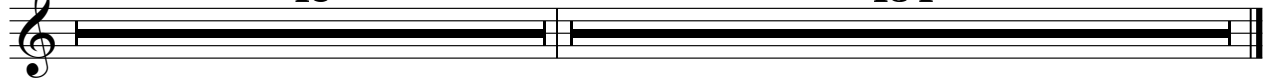

Pan Flute

Mike Oldfield - Tubular bells

♩ = 150,000000

**105**

109

114

119

124

129

134

139

143

146

Pan Flute

150

155

161

166

172

178

184

190

195

199

Pan Flute

203

207

213

286

$\text{♩} = 184,000534$        $\text{♩} = 162,000168$        $\text{♩} = 136,000153$

436

$\text{♩} = 140,000137$        $\text{♩} = 147,000092$        $\text{♩} = 198,000198$

607

$\text{♩} = 144,000229$

645

651

655

$\text{♩} = 202,000473$

Mike Oldfield - Tubular bells

Cymbal

- Measure 1: Duration 155, Tempo  $\text{♩} = 150,000000$
- Measure 2: Duration 66, Tempo  $\text{♩} = 184,000534$
- Measure 3: Duration 60, Tempo  $\text{♩} = 162,000168$
- Measure 4: Duration 70, Tempo  $\text{♩} = 136,000153$
- Measure 5: Duration 31, Tempo  $\text{♩} = 140,000137$
- Measure 6: Duration 48, Tempo  $\text{♩} = 147,000092$
- Measure 7: Duration 71, Tempo  $\text{♩} = 198,000198$
- Measure 8: Duration 31
- Measure 9: Duration 29

V.S.

2

Cymbal

591

595

599

603

607 ♪ = 144,000229

**47**

♪ = 202,000473

**434**

TUBULAR BELLS!!

608

614

621

655 ♩ = 202,000473

960

964

969

973

979

987

TUBULAR BELLS!!

995

1002

1010

1019

1027

1034

52

Glockenspiel

Mike Oldfield - Tubular bells

♩ = 150,000000  
3

7  
11  
15  
19  
23  
27  
31  
35  
39  
V.S.

83

87

91

95

99

103

107

111

115

119

V.S.

182

185

188

191

194

197

200

204

207

215

6  $\text{♩} = 184,000534$   $\text{♩} = 162,000168$   $\text{♩} = 136,000153$  Glockenspiel

286 **70** **32** **48**

436  $\text{♩} = 140,000137$   $\text{♩} = 147,000092$   $\text{♩} = 198,000198$

**71** **31** **69**

607  $\text{♩} = 144,000229$   $\text{♩} = 202,000473$

**48** **158** **25**

838

843

849

856

862

867

873

879

885

890

896

902

907

913

919

925

930

V.S.

♩ = 150,000000

**105**

109

114

119

124

129

134

139

143

147

3

Mandolin & Acoustic guitar

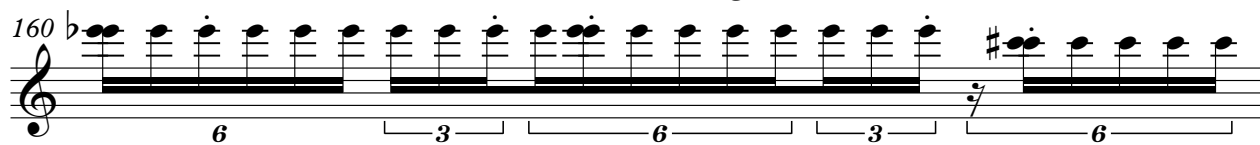
160 

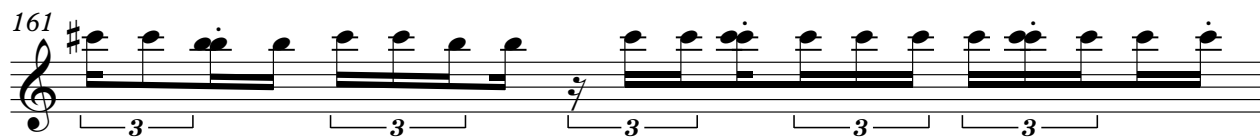
161 

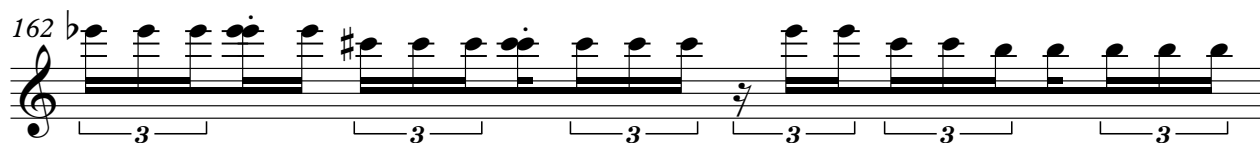
162 

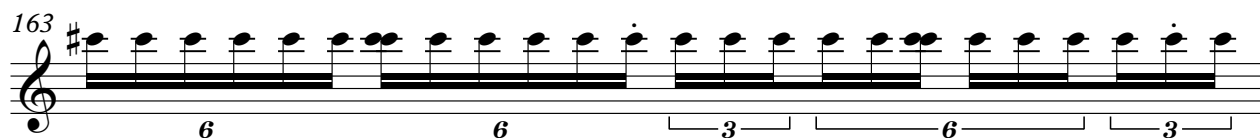
163 

164 

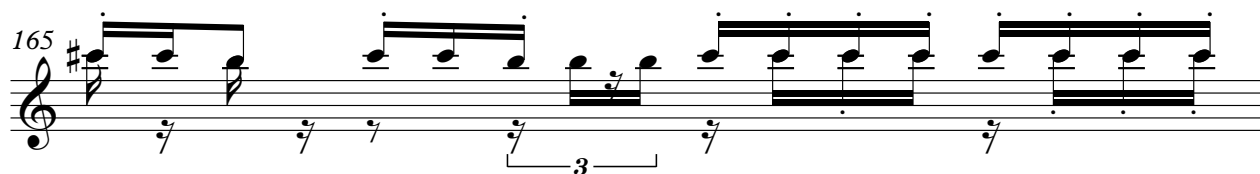
165 

166 

167 

168 

169 

V.S.

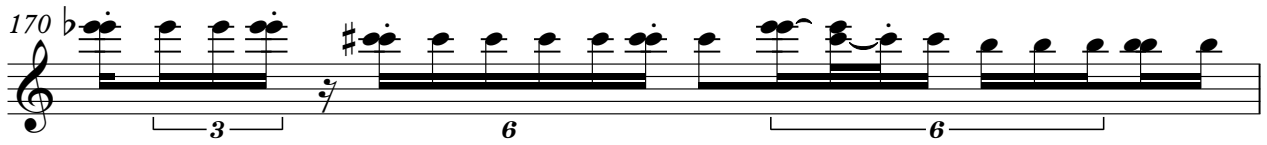
170 

171 

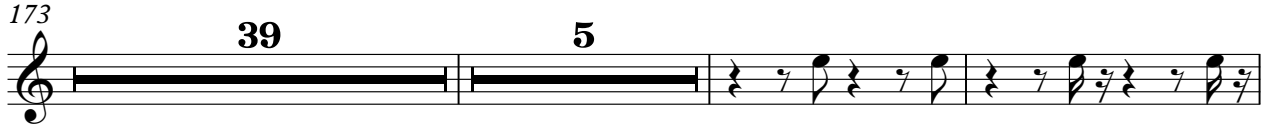
173 

219 

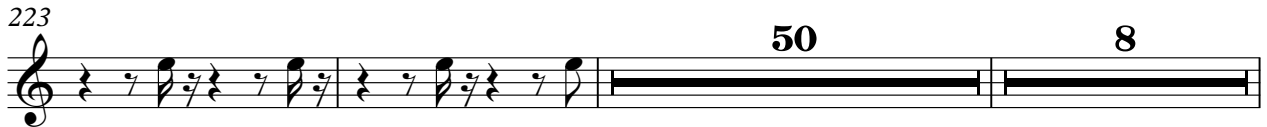
223 

283 

288 

290 

292 

294 

296

299

302

304

306

308

310

312

♩ = 136,000153

387 **12** **3**

405

410 **3**

416

421

426 **3** **3**

429

431

433 **3** **3** **3**

436 ♩ = 140,000137 **70** **31** ♩ = 147,000092

538 **15**

555

557

559

561

563

565

567

571

574

V.S.

Mandolin & Acoustic guitar

578

581

584

587

589

592

596

600

604

630

643

645

648

650

652

653

655 ♩ = 202,000473

**248** **9** **4**

V.S.

16

Mandolin & Acoustic guitar

Manolin & Acoustic guitar

Mandolin & Acoustic guitar

988  
6 3 3 3 3 3

989  
6 6 3 3 3

990  
6 3 3 3

991  
3 6 6

992  
6 3 3 3 3

993  
3 6 3 6 6

994  
6 3 3 3 3 3

995  
6 3 3 6 3

996  
6 3 3 3 3 3

997  
6 6 6 3

20

Mandolin & Acoustic guitar

Manolin & Acoustic guitar

Mandolin & Acoustic guitar

1028

1029

1030

1031

1032

1033

1034

1035

1036

1037

6

3

3

3

3

6

6

3

3

6

3

3

3

3

6

3

3

3

3

6

6

3

3

3

6

6

3

3

3

51

Mike Oldfield - Tubular bells

clean guitar

♩ = 150,000000

**220** **3**

226

229

232

235

238

241

244

247

250

V.S.

253

256

22

281

5

290

296

302

308

314

319

325

clean guitar

331

337

343

350

356 = 162,000168

357

358

359

360

361

V.S.

362

6 6 3 3 3

363

6 6 6 6

364

6 6 6 3 3

365

6 6 3 3 3

366

6 6 6 6

367

6 6 6 3

368

6 6 6 3

369

3 3 3 3 3 3 3

370

6 3 3 3 3 3

371

6 6 6 6

clean guitar

372  $\text{♩} = 136,000153$

16 16

407

414

420

427  $\text{♩} = 140,000137$

6 2

439

444

449

453

458

3

462

467

473

478

482

486

491

495

500

505

♩ = 198,000198

clean guitar

7

V.S.

clean guitar  
♩ = 144,000229

606

612

23

639

644

649

652

654

♩ = 202,000473

4

659

662

665

668

671

675

677

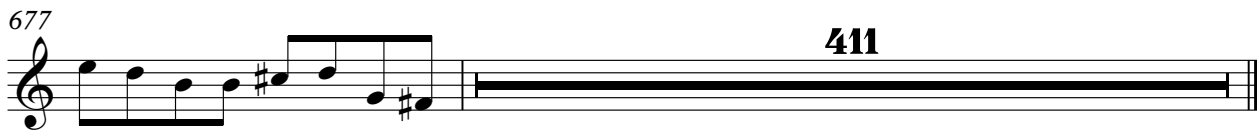

Mike Oldfield - Tubular bells

guitar delay 1

♩ = 150,000000

♩ = 184,000534

285

287

290

292

295

297

300

303

305

307

V.S.

4

355 **guitar delay** ♭ = 162,000168

358 = 136,000153

**29** **48**

436 = 140,000137 = 147,000092

**71**

508

512

516 **19**

538 = 198,000198 = 144,000229

**69** **48**

655 = 202,000473

**434**

Mike Oldfield - Tubular bells

clean guitar 2

♩ = 150,000000      285      ♩ = 184,000534      70

356 ♩ = 162,000168      32      ♩ = 136,000153      48      ♩ = 140,000137      2

439

443

447

451

456

461

466

471

V.S.

476

480

484

488

493

498

503

508

$\text{♩} = 147,000092$

508

$\text{♩} = 198,000198$        $\text{♩} = 144,000229$

**30**      **69**      **48**

655

$\text{♩} = 202,000473$

**14**

673

739

743

747

751

755

759

763

767

771

775

V.S.

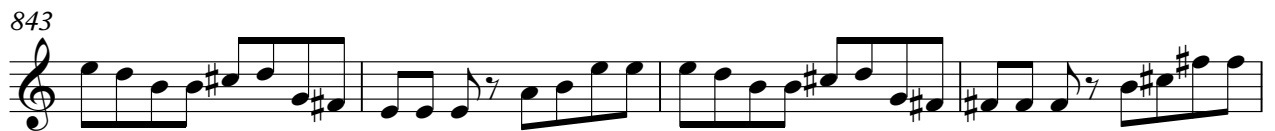

859

863

867

871

875

879

883

887

891

895

V.S.

899

903

907

911

915

919

923

927

931

935

939

943

947

951

955

959

963

967

971

975

V.S.

979

983

987

991

995

999

1003

1007

1011

1015

1019

1023

1027

1031

1035

1037

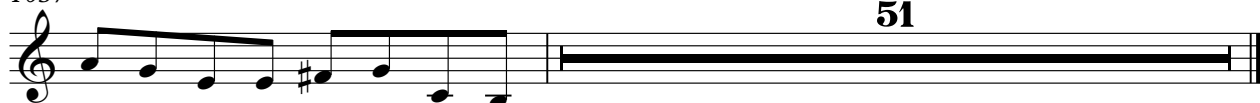

Mike Oldfield - Tubular bells

left clean detune

2

left clean detune

538 ♪ = 198,000198

♪ = 144,000229

**69**

**48**

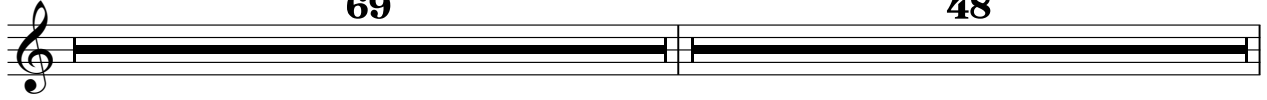

655 ♪ = 202,000473

**434**

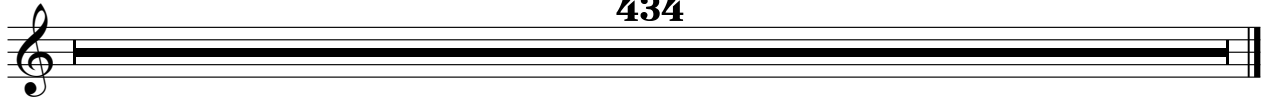

Mike Oldfield - Tubular bells

right clean detune

♩ = 150,000000 **285** ♩ = 184,000534 **70**

♩ = 162,000168 **32** ♩ = 136,000153 **48** ♩ = 140,000137 **37**

473

477

481

485

490

494

498

503

♩ = 147,000092

V.S.

2

right clean detune

♩ = 198,000198

508

**30**

**69**

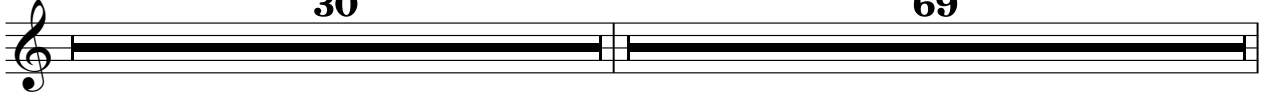

607 ♩ = 144,000229

**48**

♩ = 202,000473

**434**

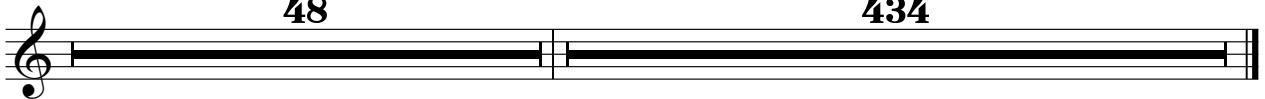

Mike Oldfield - Tubular bells

2nd acoustic guitar

♩ = 150,000000      ♩ = 184,000534

285      70

356 ♩ = 162,000168      ♩ = 136,000153      ♩ = 140,000137

32      48      71

507 ♩ = 147,000000 ♩ = 198,000198

31      15

554

556

558

560

562

564

566

V.S.

570

575

580

584

588

591

596

601

606

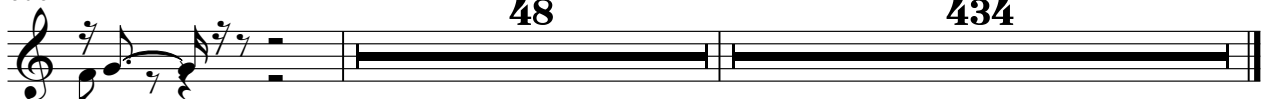

♩ = 144,000229      ♩ = 202,000473

48

434

Mike Oldfield - Tubular bells

guitar delay 2

♩ = 150,000000

**131**

135

140

145

149 **76**

228

230

233

237

239

V.S.

243

3

247

3

251

3

255

25 4

$\text{♩} = 184,000534$

286

289

292

295

298

301

guitar delay 2 3

304

307

310

313

316

319

322

325

328

331

V.S.

4

guitar delay 2

334

337

340

13

356

$\text{♩} = 162,000168$        $\text{♩} = 136,000153$        $\text{♩} = 140,000137$

**32**      **48**      **71**

507

$\text{♩} = 147,000092$

**6**

517

19

538

$\text{♩} = 198,000198$        $\text{♩} = 144,000229$

**69**      **48**

655

$\text{♩} = 202,000473$

**434**

Mike Oldfield - Tubular bells

double speed guitar

♩ = 150,000000      285      ♩ = 184,000534      70

356 ♩ = 162,000168      ♩ = 136,000153      ♩ = 140,000137  
32      48      71

507 ♩ = 147,000091      ♩ = 198,000198      ♩ = 144,000229  
31      69      48

655 ♩ = 202,000473      220      3

880

886

891

897

903

907

V.S.

double speed guitar

911

918

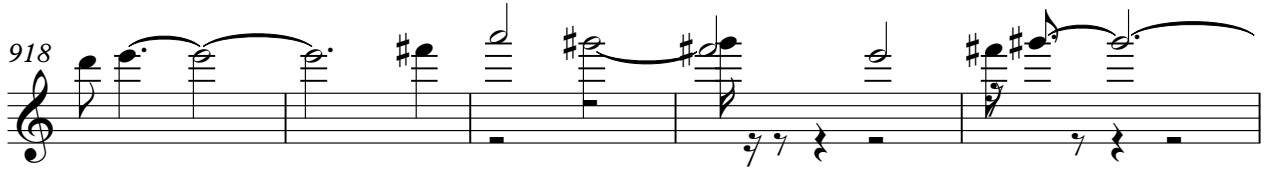

923

927

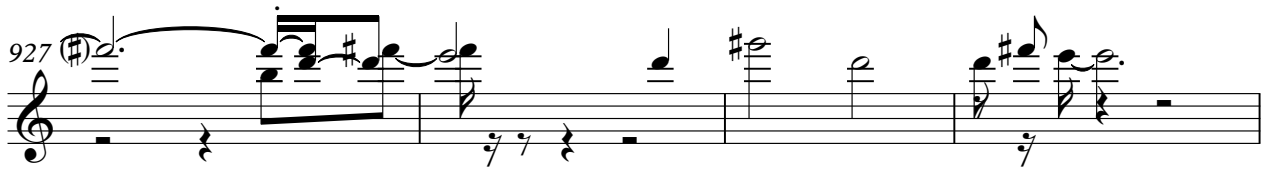

931

938

943

947

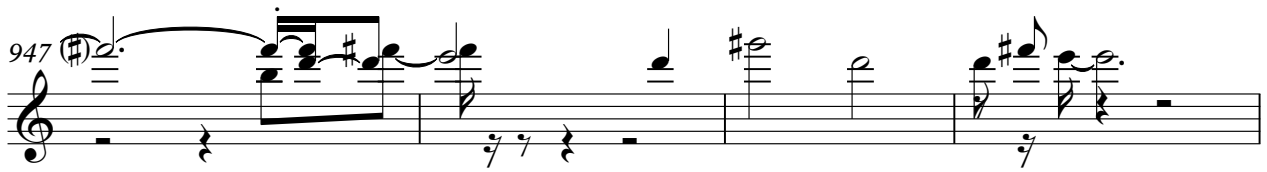

951

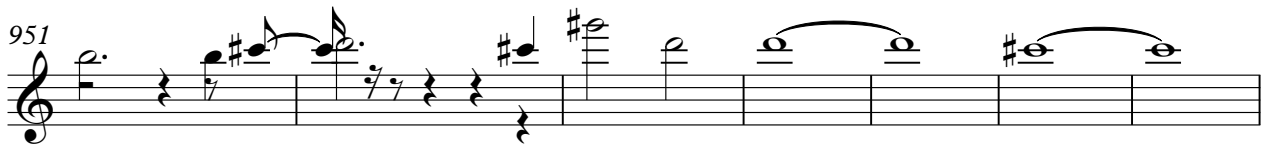

958

double speed guitar

963

967

972

979

984

988

993

1000

1004

1008

V.S.

4 1013

double speed guitar

|   |   |   |     |     |   |   |   |   |   |   |   |   |    |    |    |    |    |    |    |    |    |    |    |    |
|---|---|---|-----|-----|---|---|---|---|---|---|---|---|----|----|----|----|----|----|----|----|----|----|----|----|
| T | 0 | 2 | 9 7 | 2 2 | 3 | 0 | 1 | 1 | 3 | 5 | 5 | 8 | 10 | 13 | 12 | 10 | 13 | 12 | 10 | 11 | 15 | 15 | 11 | 11 |
| A | 1 |   |     |     |   |   |   |   |   |   |   |   |    |    |    |    |    |    |    |    |    |    |    |    |
| B |   |   |     |     |   |   |   |   |   |   |   |   |    |    |    |    |    |    |    |    |    |    |    |    |

246

|   |    |    |    |    |   |    |    |    |    |    |    |    |    |    |    |  |  |  |  |  |   |   |   |   |   |
|---|----|----|----|----|---|----|----|----|----|----|----|----|----|----|----|--|--|--|--|--|---|---|---|---|---|
| T | 10 | 14 | 14 | 10 | 9 | 15 | 11 | 12 | 13 | 14 | 15 | 16 | 21 | 21 | 21 |  |  |  |  |  |   |   |   |   |   |
| A |    |    |    |    |   |    |    |    |    |    |    |    |    |    |    |  |  |  |  |  |   |   |   |   |   |
| B |    |    |    |    |   |    |    |    |    |    |    |    |    |    |    |  |  |  |  |  | 4 | 1 | 2 | 4 | 1 |

250

|   |   |   |     |   |   |   |   |   |   |   |   |   |    |    |    |    |    |    |    |    |    |    |    |    |
|---|---|---|-----|---|---|---|---|---|---|---|---|---|----|----|----|----|----|----|----|----|----|----|----|----|
| T | 0 | 2 | 9 7 | 2 | 3 | 0 | 1 | 1 | 3 | 5 | 5 | 8 | 10 | 10 | 12 | 10 | 13 | 12 | 10 | 11 | 15 | 15 | 11 | 11 |
| A | 1 |   |     |   |   |   |   |   |   |   |   |   |    |    |    |    |    |    |    |    |    |    |    |    |
| B |   |   |     |   |   |   |   |   |   |   |   |   |    |    |    |    |    |    |    |    |    |    |    |    |

254

|   |    |    |    |    |   |    |    |    |    |    |    |    |    |    |    |  |  |  |  |  |   |   |   |   |   |   |   |   |
|---|----|----|----|----|---|----|----|----|----|----|----|----|----|----|----|--|--|--|--|--|---|---|---|---|---|---|---|---|
| T | 10 | 14 | 14 | 10 | 9 | 15 | 11 | 12 | 13 | 14 | 15 | 16 | 21 | 21 | 21 |  |  |  |  |  |   |   |   |   |   |   |   |   |
| A |    |    |    |    |   |    |    |    |    |    |    |    |    |    |    |  |  |  |  |  |   |   |   |   |   |   |   |   |
| B |    |    |    |    |   |    |    |    |    |    |    |    |    |    |    |  |  |  |  |  | 5 | 0 | 1 | 0 | 3 | 0 | 1 | 5 |

259

|   |   |   |   |   |   |   |   |   |   |   |   |   |   |   |   |   |   |   |   |   |  |  |  |  |  |  |  |
|---|---|---|---|---|---|---|---|---|---|---|---|---|---|---|---|---|---|---|---|---|--|--|--|--|--|--|--|
| T |   |   |   |   |   |   |   |   |   |   |   |   |   |   |   |   |   |   |   |   |  |  |  |  |  |  |  |
| A |   |   |   |   |   |   |   |   |   |   |   |   |   |   |   |   |   |   |   |   |  |  |  |  |  |  |  |
| B | 5 | 1 | 0 | 1 | 5 | 5 | 5 | 0 | 1 | 0 | 3 | 0 | 1 | 5 | 5 | 1 | 0 | 1 | 5 | 5 |  |  |  |  |  |  |  |

265

|   |   |   |   |   |   |   |   |   |   |   |   |   |   |   |   |   |   |   |   |   |   |   |   |   |   |   |  |
|---|---|---|---|---|---|---|---|---|---|---|---|---|---|---|---|---|---|---|---|---|---|---|---|---|---|---|--|
| T |   |   |   |   |   |   |   |   |   |   |   |   |   |   |   |   |   |   |   |   |   |   |   |   |   |   |  |
| A |   |   |   |   |   |   |   |   |   |   |   |   |   |   |   |   |   |   |   |   |   |   |   |   |   |   |  |
| B | 1 | 3 | 3 | 0 | 0 | 3 | 1 | 3 | 0 | 1 | 1 | 0 | 3 | 0 | 1 | 1 | 0 | 1 | 0 | 5 | 0 | 3 | 5 | 0 | 1 | 0 |  |

270

|   |   |   |   |   |   |   |   |   |   |   |   |   |  |  |  |  |  |  |  |  |  |  |  |  |  |  |  |
|---|---|---|---|---|---|---|---|---|---|---|---|---|--|--|--|--|--|--|--|--|--|--|--|--|--|--|--|
| T |   |   |   |   |   |   |   |   |   |   |   |   |  |  |  |  |  |  |  |  |  |  |  |  |  |  |  |
| A |   |   |   |   |   |   |   |   |   |   |   |   |  |  |  |  |  |  |  |  |  |  |  |  |  |  |  |
| B | 3 | 0 | 1 | 5 | 5 | 1 | 0 | 1 | 5 | 5 | 5 | 5 |  |  |  |  |  |  |  |  |  |  |  |  |  |  |  |

286

♩ = 184,000534      ♩ = 162,000168

|   |  |  |  |  |  |  |  |  |  |  |  |  |  |  |  |  |  |  |  |  |  |  |  |  |  |  |  |
|---|--|--|--|--|--|--|--|--|--|--|--|--|--|--|--|--|--|--|--|--|--|--|--|--|--|--|--|
| T |  |  |  |  |  |  |  |  |  |  |  |  |  |  |  |  |  |  |  |  |  |  |  |  |  |  |  |
| A |  |  |  |  |  |  |  |  |  |  |  |  |  |  |  |  |  |  |  |  |  |  |  |  |  |  |  |
| B |  |  |  |  |  |  |  |  |  |  |  |  |  |  |  |  |  |  |  |  |  |  |  |  |  |  |  |

388

♩ = 136,000153      ♩ = 140,000137      ♩ = 147,000092

|   |  |  |  |  |  |  |  |  |  |  |  |  |  |  |  |  |  |  |  |  |  |  |  |  |  |  |  |
|---|--|--|--|--|--|--|--|--|--|--|--|--|--|--|--|--|--|--|--|--|--|--|--|--|--|--|--|
| T |  |  |  |  |  |  |  |  |  |  |  |  |  |  |  |  |  |  |  |  |  |  |  |  |  |  |  |
| A |  |  |  |  |  |  |  |  |  |  |  |  |  |  |  |  |  |  |  |  |  |  |  |  |  |  |  |
| B |  |  |  |  |  |  |  |  |  |  |  |  |  |  |  |  |  |  |  |  |  |  |  |  |  |  |  |

509

|   |   |   |   |   |   |   |   |   |   |   |   |   |   |   |   |   |   |   |   |   |   |   |   |   |   |   |   |
|---|---|---|---|---|---|---|---|---|---|---|---|---|---|---|---|---|---|---|---|---|---|---|---|---|---|---|---|
| T | 5 | 7 | 7 | 7 | 7 | 7 | 7 | 7 | 7 | 7 | 7 | 7 | 7 | 7 | 7 | 7 | 7 | 7 | 7 | 7 | 7 | 7 | 7 | 7 | 7 | 7 | 7 |
| A | 4 | 0 | 2 | 4 | 4 | 4 | 4 | 4 | 4 | 4 | 4 | 4 | 4 | 4 | 4 | 4 | 4 | 4 | 4 | 4 | 4 | 4 | 4 | 4 | 4 | 4 | 4 |
| B | 2 |   | 0 | 2 | 2 | 2 | 2 | 2 | 2 | 2 | 2 | 2 | 2 | 2 | 2 | 2 | 2 | 2 | 2 | 2 | 2 | 2 | 2 | 2 | 2 | 2 | 2 |

|   |   |   |   |   |   |   |   |   |   |   |   |   |   |   |   |   |   |   |   |
|---|---|---|---|---|---|---|---|---|---|---|---|---|---|---|---|---|---|---|---|
| T |   | 7 |   |   |   | 7 |   |   |   | 7 |   |   |   |   | 7 |   |   |   |   |
| A | 4 | 4 | 4 | 4 |   | 4 | 4 | 4 | 4 | 4 | 4 | 4 | 4 |   | 4 | 4 | 4 | 4 | 4 |
| B | 2 | 2 | 2 | 2 | 0 | 2 | 2 | 2 | 2 | 2 | 2 | 2 | 2 | 2 | 2 | 2 | 2 | 2 | 2 |

517

|   |   |   |   |   |   |   |   |   |   |   |   |   |   |   |   |   |  |  |  |
|---|---|---|---|---|---|---|---|---|---|---|---|---|---|---|---|---|--|--|--|
| T |   | 7 |   |   |   | 5 |   |   |   | 7 |   |   |   |   | 3 |   |  |  |  |
| A | 4 | 4 | 4 | 4 | 4 | 4 | 0 | 2 | 4 | 4 | 4 | 4 | 4 | 4 | 5 | 0 |  |  |  |
| B | 2 | 2 | 2 | 2 | 2 | 2 | 2 | 0 | 2 | 2 | 2 | 2 | 2 | 2 | 3 | 3 |  |  |  |

521

17

♩ = 198,000198

|   |       |  |  |  |  |   |   |   |   |   |   |   |   |   |   |   |   |   |   |   |   |   |   |   |
|---|-------|--|--|--|--|---|---|---|---|---|---|---|---|---|---|---|---|---|---|---|---|---|---|---|
| T |       |  |  |  |  | 0 | 0 | 0 | 0 | 5 | 5 | 5 | 5 |   | 3 | 3 | 3 | 3 | 3 | 0 | 0 | 0 |   |   |
| A | ————— |  |  |  |  |   |   |   |   |   | 2 | 2 | 2 | 2 | 2 | 2 | 2 | 2 | 2 | 2 | 2 | 2 | 2 |   |
| B |       |  |  |  |  | 0 | 0 | 0 | 0 | 0 | 0 | 0 | 0 |   | 6 | 6 | 6 | 6 | 6 | 3 | 3 | 0 | 0 | 0 |

540

|   |   |   |   |   |   |   |   |   |   |   |   |   |   |   |   |   |   |   |   |   |   |   |   |
|---|---|---|---|---|---|---|---|---|---|---|---|---|---|---|---|---|---|---|---|---|---|---|---|
| T | 0 | 0 | 0 | 0 | 5 | 5 | 5 | 5 |   | 3 | 3 | 0 | 0 | 0 | 0 | 0 | 0 | 0 | 7 | 7 | 7 | 7 |   |
| A | 2 | 2 | 2 | 2 | 2 | 2 | 2 | 2 | 2 | 4 | 4 | 4 | 4 | 4 | 2 | 2 | 2 | 2 | 2 | 9 | 9 | 9 | 9 |
| B | 0 | 0 | 0 | 0 | 0 | 0 | 0 | 0 | 0 | 6 | 6 | 6 | 6 | 6 | 0 | 0 | 0 | 0 | 2 | 2 | 2 | 2 |   |

543

|   |   |   |   |   |   |   |   |   |   |   |   |   |   |   |   |   |   |   |   |   |   |   |   |   |   |   |
|---|---|---|---|---|---|---|---|---|---|---|---|---|---|---|---|---|---|---|---|---|---|---|---|---|---|---|
| T | 2 | 2 | 2 | 5 | 5 | 5 | 0 | 0 | 0 | 0 | 7 | 7 | 7 | 7 | 2 | 2 | 2 | 2 | 2 | 5 | 5 | 5 | 0 | 0 | 0 | 0 |
| A | 4 | 4 | 4 | 4 | 4 | 4 | 2 | 2 | 2 | 2 | 2 | 2 | 2 | 2 | 2 | 2 | 2 | 2 | 2 | 4 | 4 | 4 | 4 | 4 | 4 | 4 |
| B | 2 | 2 | 2 | 0 | 0 | 0 | 0 | 0 | 0 | 2 | 2 | 2 | 2 | 2 | 2 | 2 | 2 | 2 | 2 | 4 | 4 | 4 | 4 | 4 | 4 | 4 |

546

|   |   |   |   |   |   |   |   |   |   |   |   |   |   |   |   |   |   |   |   |   |   |   |   |   |   |
|---|---|---|---|---|---|---|---|---|---|---|---|---|---|---|---|---|---|---|---|---|---|---|---|---|---|
| T | 3 | 3 | 3 | 3 | 7 | 3 | 3 | 0 | 3 | 7 | 7 | 5 | 5 | 0 | 0 | 0 | 0 | 3 | 3 | 3 | 3 | 5 | 5 | 5 | 1 |
| A | 6 | 6 | 6 | 6 | 4 | 4 | 4 | 4 | 4 | 9 | 9 | 2 | 2 | 2 | 2 | 2 | 2 | 2 | 4 | 4 | 4 | 4 | 4 | 4 | 4 |
| B | 3 | 3 | 3 | 3 | 0 | 0 | 0 | 0 | 0 | 2 | 2 | 0 | 0 | 0 | 0 | 0 | 0 | 0 | 6 | 6 | 6 | 6 | 6 | 6 | 6 |

549

|   |   |   |   |   |   |   |   |   |   |   |   |   |   |   |   |   |   |   |   |   |   |   |   |   |   |
|---|---|---|---|---|---|---|---|---|---|---|---|---|---|---|---|---|---|---|---|---|---|---|---|---|---|
| T | 1 | 1 | 3 | 3 | 2 | 2 | 2 | 2 | 3 | 3 | 3 | 3 | 5 | 7 | 7 | 0 | 0 | 0 | 0 | 0 | 0 | 0 | 0 | 0 | 0 |
| A | 2 | 2 | 3 | 3 | 2 | 2 | 2 | 2 | 4 | 4 | 4 | 4 | 4 | 9 | 9 | 0 | 0 | 0 | 0 | 0 | 0 | 0 | 0 | 0 | 0 |
| B | 3 | 3 | 1 | 1 | 0 | 0 | 0 | 0 | 6 | 6 | 6 | 6 | 6 | 2 | 2 | 0 | 0 | 0 | 0 | 0 | 0 | 0 | 0 | 0 | 0 |

552

|   |   |   |   |   |   |   |   |   |   |   |   |   |   |   |   |   |   |   |   |   |   |   |   |   |   |
|---|---|---|---|---|---|---|---|---|---|---|---|---|---|---|---|---|---|---|---|---|---|---|---|---|---|
| T | 5 | 5 | 5 | 5 | 0 | 0 | 0 | 0 | 0 | 0 | 0 | 0 | 0 | 0 | 0 | 0 | 0 | 5 | 5 | 5 | 5 | 3 | 3 | 3 | 3 |
| A | 7 | 7 | 7 | 7 | 4 | 2 | 2 | 2 | 2 | 2 | 2 | 2 | 2 | 2 | 2 | 2 | 2 | 2 | 7 | 7 | 7 | 7 | 4 | 4 | 4 |
| B | 0 | 0 | 0 | 0 | 6 | 2 | 2 | 2 | 2 | 2 | 2 | 2 | 2 | 2 | 2 | 2 | 2 | 0 | 0 | 0 | 0 | 6 | 6 | 6 | 6 |

555

|   |   |   |   |   |   |   |   |   |   |   |   |   |   |   |   |   |   |   |   |   |   |   |   |   |   |
|---|---|---|---|---|---|---|---|---|---|---|---|---|---|---|---|---|---|---|---|---|---|---|---|---|---|
| T | 0 | 0 | 0 | 0 | 0 | 0 | 0 | 0 | 0 | 5 | 5 | 5 | 5 | 5 | 3 | 3 | 3 | 0 | 3 | 3 | 3 | 3 | 3 | 3 | 3 |
| A | 2 | 2 | 2 | 2 | 2 | 2 | 2 | 2 | 2 | 7 | 7 | 7 | 7 | 7 | 4 | 4 | 4 | 0 | 4 | 4 | 4 | 4 | 4 | 4 | 4 |
| B | 0 | 0 | 0 | 0 | 0 | 0 | 0 | 0 | 0 | 0 | 0 | 0 | 0 | 0 | 6 | 6 | 6 | 0 | 6 | 6 | 6 | 6 | 6 | 6 | 6 |

557

|   |   |   |   |   |   |   |   |   |   |   |   |   |   |   |   |   |   |   |   |   |   |   |   |   |   |
|---|---|---|---|---|---|---|---|---|---|---|---|---|---|---|---|---|---|---|---|---|---|---|---|---|---|
| T | 0 | 0 | 0 | 0 | 0 | 0 | 0 | 0 | 0 | 7 | 7 | 7 | 7 | 2 | 2 | 2 | 2 | 2 | 2 | 2 | 2 | 5 | 5 | 5 | 5 |
| A | 2 | 2 | 2 | 2 | 2 | 2 | 2 | 2 | 2 | 9 | 9 | 9 | 9 | 4 | 4 | 4 | 4 | 4 | 4 | 4 | 4 | 7 | 7 | 7 | 7 |
| B | 0 | 0 | 0 | 0 | 0 | 0 | 0 | 0 | 0 | 2 | 2 | 2 | 2 | 4 | 4 | 4 | 4 | 4 | 4 | 4 | 4 | 0 | 0 | 0 | 0 |

V.S.

|   |   |   |   |   |   |   |   |   |   |   |   |   |   |   |   |   |   |   |   |   |
|---|---|---|---|---|---|---|---|---|---|---|---|---|---|---|---|---|---|---|---|---|
|   | 5 | 0 | 0 | 0 | 0 | 0 | 7 | 7 | 7 | 4 | 7 | 7 | 2 | 2 | 2 | 2 | 2 | 5 | 5 | 5 |
| T | 7 | 2 | 2 | 2 | 2 | 2 | 9 | 9 | 9 | 5 | 9 | 9 | 4 | 4 | 4 | 4 | 4 | 7 | 7 | 7 |
| A | 0 | 2 | 2 | 2 | 2 | 2 | 2 | 2 | 2 | 4 | 2 | 2 | 4 | 4 | 4 | 4 | 4 | 2 | 2 | 2 |
| B | 0 | 0 | 0 | 0 | 0 | 0 | 2 | 2 | 2 | 2 | 2 | 2 | 2 | 2 | 2 | 2 | 2 | 0 | 0 | 0 |

561

|   |   |   |   |   |   |   |   |   |   |   |   |   |   |   |   |   |   |   |   |   |   |   |
|---|---|---|---|---|---|---|---|---|---|---|---|---|---|---|---|---|---|---|---|---|---|---|
|   | 0 | 0 | 0 | 0 | 0 | 3 | 3 | 3 | 3 | 3 | 5 | 5 | 3 | 3 | 3 | 3 | 7 | 0 | 4 | 5 | 5 | 5 |
| T | 2 | 2 | 2 | 2 | 2 | 4 | 4 | 4 | 4 | 4 | 7 | 7 | 7 | 7 | 7 | 7 | 9 | 0 | 7 | 7 | 7 | 7 |
| A | 2 | 2 | 2 | 2 | 2 | 6 | 6 | 6 | 6 | 6 | 0 | 0 | 5 | 0 | 4 | 6 | 9 | 2 | 2 | 0 | 0 | 0 |
| B | 0 | 0 | 0 | 0 | 0 | 3 | 3 | 3 | 3 | 3 | 3 | 3 | 3 | 3 | 3 | 3 | 2 | 2 | 0 | 0 | 0 | 0 |

563

|   |   |   |   |   |   |   |   |   |   |   |   |   |   |   |   |   |   |   |   |   |
|---|---|---|---|---|---|---|---|---|---|---|---|---|---|---|---|---|---|---|---|---|
|   | 0 | 0 | 0 | 0 | 3 | 3 | 3 | 3 | 5 | 5 | 5 | 1 | 1 | 1 | 1 | 1 | 1 | 1 | 1 | 0 |
| T | 2 | 2 | 2 | 2 | 4 | 4 | 4 | 4 | 7 | 7 | 7 | 2 | 2 | 2 | 2 | 2 | 2 | 2 | 2 | 2 |
| A | 2 | 2 | 2 | 2 | 6 | 6 | 6 | 6 | 0 | 0 | 0 | 3 | 3 | 3 | 3 | 3 | 3 | 3 | 3 | 2 |
| B | 0 | 0 | 0 | 0 | 3 | 3 | 3 | 3 | 3 | 3 | 3 | 1 | 1 | 1 | 1 | 1 | 1 | 1 | 1 | 0 |

565

|   |   |   |   |   |   |   |   |   |   |   |   |   |   |   |   |   |   |   |   |   |
|---|---|---|---|---|---|---|---|---|---|---|---|---|---|---|---|---|---|---|---|---|
|   | 0 | 0 | 0 | 0 | 3 | 3 | 3 | 3 | 5 | 5 | 5 | 7 | 0 | 7 | 5 | 5 | 5 | 0 | 0 |   |
| T | 2 | 2 | 2 | 2 | 4 | 4 | 4 | 4 | 7 | 7 | 7 | 9 | 9 | 9 | 7 | 7 | 7 | 7 | 7 | 0 |
| A | 2 | 2 | 2 | 2 | 6 | 6 | 6 | 6 | 7 | 7 | 7 | 9 | 9 | 9 | 7 | 7 | 7 | 7 | 7 | 0 |
| B | 0 | 0 | 0 | 0 | 3 | 3 | 3 | 3 | 5 | 5 | 5 | 7 | 7 | 7 | 5 | 5 | 5 | 5 | 5 | 0 |

568

|   |   |   |  |  |  |  |  |  |   |   |  |  |  |  |  |  |  |  |  |  |  |  |
|---|---|---|--|--|--|--|--|--|---|---|--|--|--|--|--|--|--|--|--|--|--|--|
|   |   |   |  |  |  |  |  |  |   |   |  |  |  |  |  |  |  |  |  |  |  |  |
| T | 0 | 2 |  |  |  |  |  |  | 1 | 3 |  |  |  |  |  |  |  |  |  |  |  |  |
| A | 0 | 2 |  |  |  |  |  |  |   |   |  |  |  |  |  |  |  |  |  |  |  |  |
| B |   |   |  |  |  |  |  |  |   |   |  |  |  |  |  |  |  |  |  |  |  |  |

**36**

607 ♩ = 144,000229 **48** ♩ = 202,000473

|   |  |  |  |  |  |  |  |  |  |  |  |  |  |  |  |  |  |  |  |  |  |  |
|---|--|--|--|--|--|--|--|--|--|--|--|--|--|--|--|--|--|--|--|--|--|--|
|   |  |  |  |  |  |  |  |  |  |  |  |  |  |  |  |  |  |  |  |  |  |  |
| T |  |  |  |  |  |  |  |  |  |  |  |  |  |  |  |  |  |  |  |  |  |  |
| A |  |  |  |  |  |  |  |  |  |  |  |  |  |  |  |  |  |  |  |  |  |  |
| B |  |  |  |  |  |  |  |  |  |  |  |  |  |  |  |  |  |  |  |  |  |  |

658

|   |   |  |   |  |  |  |  |  |   |   |  |  |  |  |  |  |  |  |  |   |   |   |
|---|---|--|---|--|--|--|--|--|---|---|--|--|--|--|--|--|--|--|--|---|---|---|
|   |   |  |   |  |  |  |  |  |   |   |  |  |  |  |  |  |  |  |  |   |   |   |
| T |   |  |   |  |  |  |  |  |   |   |  |  |  |  |  |  |  |  |  |   |   |   |
| A | 0 |  |   |  |  |  |  |  | 0 | 2 |  |  |  |  |  |  |  |  |  | 2 | 0 |   |
| B | 3 |  | 1 |  |  |  |  |  | 3 |   |  |  |  |  |  |  |  |  |  | 0 |   | 3 |

662

|   |   |  |  |   |  |  |  |  |   |  |   |  |  |  |  |  |  |  |  |   |  |   |
|---|---|--|--|---|--|--|--|--|---|--|---|--|--|--|--|--|--|--|--|---|--|---|
|   |   |  |  |   |  |  |  |  |   |  |   |  |  |  |  |  |  |  |  |   |  |   |
| T |   |  |  |   |  |  |  |  |   |  |   |  |  |  |  |  |  |  |  |   |  |   |
| A | 2 |  |  | 4 |  |  |  |  | 4 |  | 2 |  |  |  |  |  |  |  |  | 4 |  | 4 |
| B | 0 |  |  | 2 |  |  |  |  | 2 |  | 0 |  |  |  |  |  |  |  |  | 2 |  | 2 |

666

|   |   |  |  |   |  |  |  |  |   |  |   |  |  |  |  |  |  |  |  |   |  |   |
|---|---|--|--|---|--|--|--|--|---|--|---|--|--|--|--|--|--|--|--|---|--|---|
|   |   |  |  |   |  |  |  |  |   |  |   |  |  |  |  |  |  |  |  |   |  |   |
| T |   |  |  |   |  |  |  |  |   |  |   |  |  |  |  |  |  |  |  |   |  |   |
| A | 2 |  |  | 0 |  |  |  |  | 2 |  | 4 |  |  |  |  |  |  |  |  | 0 |  | 2 |
| B | 0 |  |  | 3 |  |  |  |  | 0 |  | 2 |  |  |  |  |  |  |  |  | 3 |  | 0 |

670

|   |  |  |  |  |  |  |  |  |  |  |  |  |  |  |  |  |  |  |  |  |  |  |
|---|--|--|--|--|--|--|--|--|--|--|--|--|--|--|--|--|--|--|--|--|--|--|
|   |  |  |  |  |  |  |  |  |  |  |  |  |  |  |  |  |  |  |  |  |  |  |
| T |  |  |  |  |  |  |  |  |  |  |  |  |  |  |  |  |  |  |  |  |  |  |
| A |  |  |  |  |  |  |  |  |  |  |  |  |  |  |  |  |  |  |  |  |  |  |
| B |  |  |  |  |  |  |  |  |  |  |  |  |  |  |  |  |  |  |  |  |  |  |

**224** **4**

900

|   |   |   |   |   |   |   |   |   |   |   |   |    |
|---|---|---|---|---|---|---|---|---|---|---|---|----|
| 5 | 4 | 2 | 2 | 2 | 0 | 0 | 4 | 4 | 4 | 0 | 0 | 9  |
|   |   | 7 |   |   |   | 7 |   |   |   | 7 |   | 13 |
| T |   |   |   |   |   |   |   |   |   |   |   |    |
| A |   |   |   |   |   |   |   |   |   |   |   |    |
| B |   |   |   |   |   |   |   |   |   |   |   |    |

904

|   |   |   |   |   |   |   |   |   |   |   |   |   |   |   |   |   |   |   |    |  |
|---|---|---|---|---|---|---|---|---|---|---|---|---|---|---|---|---|---|---|----|--|
| 4 | 5 | 5 | 4 | 2 | 0 | 0 | 0 | 0 | 2 | 0 | 2 | 2 | 2 | 2 | 2 | 0 | 3 | 7 | 2  |  |
|   |   |   |   |   |   | 5 |   |   |   | 5 |   |   |   |   |   |   |   | 4 | 11 |  |
| T |   |   |   |   |   |   |   |   |   |   |   |   |   |   |   |   |   |   |    |  |
| A |   |   |   |   |   |   |   |   |   |   |   |   |   |   |   |   |   |   |    |  |
| B |   |   |   |   |   |   |   |   |   |   |   |   |   |   |   |   |   |   |    |  |

908

|   |   |    |   |   |   |   |   |   |   |   |   |   |   |   |   |
|---|---|----|---|---|---|---|---|---|---|---|---|---|---|---|---|
| 0 | 3 | 9  | 4 | 4 | 3 | 3 | 3 | 2 | 2 | 0 | 0 | 0 | 0 | 2 | 2 |
|   |   | 13 |   |   |   |   |   |   |   |   |   |   |   |   | 6 |
| T |   |    |   |   |   |   |   |   |   |   |   |   |   |   |   |
| A |   |    |   |   |   |   |   |   |   |   |   |   |   |   |   |
| B |   |    |   |   |   |   |   |   |   |   |   |   |   |   |   |

912

|   |   |    |   |   |   |   |   |   |   |
|---|---|----|---|---|---|---|---|---|---|
| 3 | 2 | 9  | 4 | 4 | 3 | 3 | 3 | 3 | 2 |
|   |   | 13 |   |   |   |   |   |   |   |
| T |   |    |   |   |   |   |   |   |   |
| A |   |    |   |   |   |   |   |   |   |
| B |   |    |   |   |   |   |   |   |   |

917

|   |   |   |   |   |   |   |   |   |   |   |   |   |
|---|---|---|---|---|---|---|---|---|---|---|---|---|
| 2 | 3 | 0 | 0 | 0 | 2 | 5 | 4 | 2 | 0 | 0 | 4 | 4 |
| T |   |   |   |   |   |   |   |   |   |   |   |   |
| A |   |   |   |   |   |   |   |   |   |   |   |   |
| B |   |   |   |   |   |   |   |   |   |   |   |   |

923

|   |   |   |   |   |   |   |   |   |   |   |   |   |   |   |   |   |   |
|---|---|---|---|---|---|---|---|---|---|---|---|---|---|---|---|---|---|
| 4 | 0 | 2 | 4 | 5 | 4 | 2 | 0 | 2 | 2 | 0 | 2 | 2 | 2 | 2 | 0 | 3 | 2 |
| T |   |   |   |   |   |   |   |   |   |   |   |   |   |   |   |   |   |
| A |   |   |   |   |   |   |   |   |   |   |   |   |   |   |   |   |   |
| B |   |   |   |   |   |   |   |   |   |   |   |   |   |   |   |   |   |

928

|   |   |   |   |   |   |   |   |   |   |   |   |   |   |   |   |   |
|---|---|---|---|---|---|---|---|---|---|---|---|---|---|---|---|---|
| 0 | 3 | 4 | 3 | 3 | 3 | 2 | 2 | 0 | 0 | 0 | 0 | 2 | 3 | 2 | 4 | 3 |
| T |   |   |   |   |   |   |   |   |   |   |   |   |   |   |   |   |
| A |   |   |   |   |   |   |   |   |   |   |   |   |   |   |   |   |
| B |   |   |   |   |   |   |   |   |   |   |   |   |   |   |   |   |

934

|   |   |   |   |   |   |   |   |   |   |   |
|---|---|---|---|---|---|---|---|---|---|---|
| 3 | 3 | 2 | 2 | 3 | 0 | 0 | 0 | 2 | 5 | 4 |
| T |   |   |   |   |   |   |   |   |   |   |
| A |   |   |   |   |   |   |   |   |   |   |
| B |   |   |   |   |   |   |   |   |   |   |

941

|   |   |   |   |   |   |   |   |   |   |   |   |   |   |
|---|---|---|---|---|---|---|---|---|---|---|---|---|---|
| 2 | 0 | 0 | 4 | 4 | 4 | 0 | 2 | 4 | 5 | 4 | 2 | 0 | 2 |
| T |   |   |   |   |   |   |   |   |   |   |   |   |   |
| A |   |   |   |   |   |   |   |   |   |   |   |   |   |
| B |   |   |   |   |   |   |   |   |   |   |   |   |   |

946

|   |   |   |   |   |   |   |   |   |   |   |   |   |   |   |   |   |   |
|---|---|---|---|---|---|---|---|---|---|---|---|---|---|---|---|---|---|
| 2 | 0 | 2 | 2 | 2 | 0 | 3 | 2 | 0 | 3 | 4 | 3 | 3 | 3 | 2 | 2 | 0 | 0 |
| T |   |   |   |   |   |   |   |   |   |   |   |   |   |   |   |   |   |
| A |   |   |   |   |   |   |   |   |   |   |   |   |   |   |   |   |   |
| B |   |   |   |   |   |   |   |   |   |   |   |   |   |   |   |   |   |

V.S.

6 951

# Electric Guitars

|   |     |     |     |   |   |   |   |
|---|-----|-----|-----|---|---|---|---|
| 0 | 0 2 | 3 2 | 4 3 | 3 | 3 | 2 | 2 |
| T |     |     |     |   |   |   |   |
| A |     |     |     |   |   |   |   |
| B |     |     |     |   |   |   |   |

958

|   |     |     |     |     |       |   |       |
|---|-----|-----|-----|-----|-------|---|-------|
| 3 | 0 0 | 0 2 | 5 4 | 2 0 | 0 4 4 | 4 | 0 2 4 |
| T |     |     |     |     |       |   |       |
| A |     |     |     |     |       |   |       |
| B |     |     |     |     |       |   |       |

964

|   |   |     |   |         |   |       |     |
|---|---|-----|---|---------|---|-------|-----|
| 5 | 4 | 2 0 | 2 | 2 0 2 2 | 2 | 0 3 2 | 0 3 |
| T |   |     |   |         |   |       |     |
| A |   |     |   |         |   |       |     |
| B |   |     |   |         |   |       |     |

969

|   |   |   |     |         |   |     |   |   |   |   |
|---|---|---|-----|---------|---|-----|---|---|---|---|
| 4 | 3 | 3 | 3 3 | 2 2 0 0 | 0 | 0 2 | 2 | 2 | 4 | 3 |
| T |   |   |     |         |   |     |   |   |   |   |
| A |   |   |     |         |   |     |   |   |   |   |
| B |   |   |     |         |   |     |   |   |   |   |

974

|   |   |   |   |   |     |   |   |   |   |
|---|---|---|---|---|-----|---|---|---|---|
| 3 | 3 | 2 | 2 | 3 | 0 0 | 0 | 2 | 5 | 4 |
| T |   |   |   |   |     |   |   |   |   |
| A |   |   |   |   |     |   |   |   |   |
| B |   |   |   |   |     |   |   |   |   |

981

|   |   |       |   |       |   |   |   |   |   |
|---|---|-------|---|-------|---|---|---|---|---|
| 2 | 0 | 0 4 4 | 4 | 0 2 4 | 5 | 4 | 2 | 0 | 2 |
| T |   |       |   |       |   |   |   |   |   |
| A |   |       |   |       |   |   |   |   |   |
| B |   |       |   |       |   |   |   |   |   |

986

|   |       |   |       |   |   |   |   |   |   |         |
|---|-------|---|-------|---|---|---|---|---|---|---------|
| 2 | 0 2 2 | 2 | 0 3 2 | 0 | 3 | 4 | 3 | 3 | 3 | 2 2 0 0 |
| T |       |   |       |   |   |   |   |   |   |         |
| A |       |   |       |   |   |   |   |   |   |         |
| B |       |   |       |   |   |   |   |   |   |         |

991

|   |     |   |   |   |   |   |   |   |   |
|---|-----|---|---|---|---|---|---|---|---|
| 0 | 0 2 | 2 | 2 | 4 | 3 | 3 | 3 | 2 | 2 |
| T |     |   |   |   |   |   |   |   |   |
| A |     |   |   |   |   |   |   |   |   |
| B |     |   |   |   |   |   |   |   |   |

998

|   |     |     |     |     |       |   |       |
|---|-----|-----|-----|-----|-------|---|-------|
| 3 | 0 0 | 0 2 | 5 4 | 2 0 | 0 4 4 | 4 | 0 2 4 |
| T |     |     |     |     |       |   |       |
| A |     |     |     |     |       |   |       |
| B |     |     |     |     |       |   |       |

1004

|   |   |     |   |         |   |       |   |   |
|---|---|-----|---|---------|---|-------|---|---|
| 5 | 4 | 2 0 | 2 | 2 0 2 2 | 2 | 2 2 2 | 0 | 3 |
| T |   |     |   |         |   | 0 3 3 |   |   |
| A |   |     |   |         |   |       |   |   |
| B |   |     |   |         |   |       |   |   |

|   |   |  |   |   |   |   |   |   |   |   |   |   |   |
|---|---|--|---|---|---|---|---|---|---|---|---|---|---|
|   | 4 |  |   | 2 | 2 | 0 | 0 |   |   |   | 4 |   |   |
| T | 3 |  | 3 | 3 | 3 |   |   | 0 | 0 | 0 | 2 | 2 | 3 |
| A |   |  |   |   |   |   |   |   |   |   |   |   |   |
| B |   |  |   |   |   |   |   |   |   |   |   |   |   |

|   |   |   |   |   |  |  |  |  |  |  |  |
|---|---|---|---|---|--|--|--|--|--|--|--|
|   | 3 | 3 | 2 | 2 |  |  |  |  |  |  |  |
| T |   |   |   |   |  |  |  |  |  |  |  |
| A |   |   |   |   |  |  |  |  |  |  |  |
| B |   |   |   |   |  |  |  |  |  |  |  |

# Mike Oldfield - Tubular bells

distorted guitar

♩ = 150,000000

**256**

260

266

271

277

281

286 ♩ = 184,000534

**70**

♩ = 162,000168

**32**

388 ♩ = 136,000153

**48**

♩ = 140,000137

**71**

2 507

♩ = 147,000092

distorted guitar

|   |         |   |            |                |                |
|---|---------|---|------------|----------------|----------------|
|   | 0 2 3 4 | 8 | 7 9 9 9 10 | 10 12 12 12 12 | 12 12 10 10 12 |
| T | 0 1 3 4 | 6 | 10         |                |                |
| A | 2 3 6   |   |            |                |                |
| B |         |   |            |                |                |

511

|   |                |       |   |              |                |
|---|----------------|-------|---|--------------|----------------|
|   | 12 12 12 12 10 | 9 7 7 | 7 | 7 7 9 9 9 10 | 10 12 12 12 12 |
| T |                |       |   |              |                |
| A |                |       |   |              |                |
| B |                |       |   |              |                |

516

|   |                |                |          |          |       |
|---|----------------|----------------|----------|----------|-------|
|   | 12 12 10 10 12 | 14 14 12 12 10 | 9 10 7 7 | 7 9 9 10 | 12 12 |
| T |                |                |          |          |       |
| A |                |                |          |          |       |
| B |                |                |          |          |       |

521

11

|   |   |     |   |   |     |   |   |   |
|---|---|-----|---|---|-----|---|---|---|
|   | 1 | 1 1 | 3 | 3 | 3 3 | 0 | 0 | 2 |
| T | 0 | 0 0 | 2 | 2 | 2 2 | 1 | 1 | 3 |
| A | 2 | 2 2 | 0 | 0 | 0 0 | 2 | 2 | 4 |
| B | 3 | 3 3 | 0 | 0 | 0 0 | 2 | 2 | 4 |

537

♩ = 198,000198

|   |   |     |     |     |     |     |     |     |     |     |     |     |
|---|---|-----|-----|-----|-----|-----|-----|-----|-----|-----|-----|-----|
|   | 2 | 0 0 | 0 0 | 5 5 | 5 5 | 3 3 | 0 0 | 0 0 | 0 0 | 5 5 | 5 5 | 5 5 |
| T | 2 | 2 2 | 2 2 | 7 7 | 7 7 | 5 5 | 2 2 | 2 2 | 2 2 | 7 7 | 7 7 | 7 7 |
| A | 3 | 2 2 | 2 2 | 2 2 | 2 2 | 0 0 | 2 2 | 2 2 | 2 2 | 2 2 | 2 2 | 2 2 |
| B | 4 | 0 0 | 0 0 | 0 0 | 0 0 | 3 3 | 0 0 | 0 0 | 0 0 | 0 0 | 0 0 | 0 0 |

541

|   |     |     |     |     |     |     |     |     |     |     |     |     |     |     |     |
|---|-----|-----|-----|-----|-----|-----|-----|-----|-----|-----|-----|-----|-----|-----|-----|
|   | 3 3 | 3   | 3 3 | 0 0 | 0 0 | 0 0 | 0 0 | 7 7 | 7 7 | 7 7 | 2 2 | 2 2 | 5 5 | 5 5 | 0 0 |
| T | 3 3 | 4 4 | 5 5 | 2 2 | 2 2 | 2 2 | 2 2 | 0 0 | 0 0 | 0 0 | 4 4 | 4 4 | 7 7 | 7 7 | 2 2 |
| A | 6 6 | 6 6 | 6 6 | 2 2 | 2 2 | 2 2 | 2 2 | 9 9 | 9 9 | 9 9 | 4 4 | 4 4 | 2 2 | 2 2 | 2 2 |
| B | 3 3 | 3 3 | 0 0 | 0 0 | 0 0 | 0 0 | 0 0 | 2 2 | 2 2 | 2 2 | 2 2 | 2 2 | 0 0 | 0 0 | 0 0 |

544

|   |     |     |     |     |     |     |     |     |     |     |     |     |     |     |     |     |
|---|-----|-----|-----|-----|-----|-----|-----|-----|-----|-----|-----|-----|-----|-----|-----|-----|
|   | 0 0 | 7 7 | 7 7 | 7 7 | 2 2 | 2 2 | 2 2 | 5 5 | 5 5 | 0 0 | 0 0 | 0 0 | 3 3 | 3 3 | 5 5 | 0 3 |
| T | 2 2 | 0 0 | 0 0 | 0 0 | 4 4 | 4 4 | 4 4 | 7 7 | 7 7 | 2 2 | 2 2 | 2 2 | 4 4 | 4 4 | 7 7 | 0 3 |
| A | 2 2 | 9 9 | 9 9 | 9 9 | 4 4 | 4 4 | 4 4 | 2 2 | 2 2 | 2 2 | 2 2 | 2 2 | 6 6 | 6 6 | 0 0 | 4 4 |
| B | 0 0 | 2 2 | 2 2 | 2 2 | 2 2 | 2 2 | 2 2 | 0 0 | 0 0 | 0 0 | 0 0 | 0 0 | 3 3 | 3 3 | 3 3 | 3 3 |

547

|   |     |     |     |     |     |     |     |     |     |     |     |     |     |     |     |
|---|-----|-----|-----|-----|-----|-----|-----|-----|-----|-----|-----|-----|-----|-----|-----|
|   | 7 7 | 5 5 | 0 0 | 0 0 | 0 0 | 3 3 | 3 3 | 5 5 | 5 5 | 1   | 1   | 1   | 1   | 0 0 | 0 0 |
| T | 0 0 | 7 7 | 2 2 | 2 2 | 2 2 | 4 4 | 4 4 | 7 7 | 7 7 | 2 2 | 2 2 | 2 2 | 2 2 | 2 2 | 2 2 |
| A | 9 9 | 2 2 | 2 2 | 2 2 | 2 2 | 0 0 | 0 0 | 0 0 | 0 0 | 3 3 | 3 3 | 3 3 | 3 3 | 2 2 | 2 2 |
| B | 2 2 | 0 0 | 2 2 | 2 2 | 2 2 | 3 3 | 3 3 | 3 3 | 3 3 | 1   | 1   | 1   | 1   | 0 0 | 0 0 |

550

|   |     |     |     |     |     |     |     |     |     |     |     |     |     |     |
|---|-----|-----|-----|-----|-----|-----|-----|-----|-----|-----|-----|-----|-----|-----|
|   | 3 3 | 3 3 | 5   | 7 7 | 5 5 | 0 0 | 0 0 | 5 5 | 5 5 | 5 5 | 5 5 | 0 0 | 0 0 | 0 0 |
| T | 4 4 | 4 4 | 7 7 | 0 0 | 0 0 | 2 2 | 2 2 | 2 2 | 2 2 | 7 7 | 7 7 | 3 3 | 3 3 | 0 0 |
| A | 0 0 | 0 0 | 2 2 | 2 2 | 2 2 | 2 2 | 2 2 | 2 2 | 2 2 | 2 2 | 2 2 | 4 4 | 4 4 | 2 2 |
| B | 3 3 | 3 3 | 3 3 | 3 3 | 3 3 | 0 0 | 0 0 | 0 0 | 0 0 | 0 0 | 0 0 | 3 3 | 3 3 | 0 0 |

553

|   |   |   |   |   |   |   |   |   |   |   |   |   |   |   |   |
|---|---|---|---|---|---|---|---|---|---|---|---|---|---|---|---|
|   | 0 | 0 | 0 | 0 | 0 | 0 | 0 | 5 | 5 | 5 | 5 | 3 | 3 | 3 | 3 |
| T | 2 | 2 | 2 | 2 | 2 | 2 | 2 | 7 | 7 | 7 | 7 | 4 | 4 | 4 | 5 |
| A | 2 | 2 | 2 | 2 | 2 | 2 | 2 | 2 | 2 | 2 | 2 | 6 | 6 | 6 | 6 |
| B | 0 | 0 | 0 | 0 | 0 | 0 | 0 | 0 | 0 | 0 | 0 | 3 | 3 | 3 | 3 |

555

distorted guitar

3

|   |   |   |   |   |   |   |   |   |   |   |   |   |   |   |   |   |   |   |   |   |   |   |
|---|---|---|---|---|---|---|---|---|---|---|---|---|---|---|---|---|---|---|---|---|---|---|
| T | 0 | 0 | 0 | 0 | 0 | 0 | 0 | 0 | 0 | 5 | 5 | 5 | 5 | 5 | 3 | 3 | 3 | 0 | 3 | 3 | 3 |   |
| A | 2 | 2 | 2 | 2 | 2 | 2 | 2 | 2 | 2 | 2 | 7 | 7 | 7 | 7 | 7 | 4 | 4 | 4 | 0 | 4 | 6 | 6 |
| B | 0 | 0 | 0 | 0 | 0 | 0 | 0 | 0 | 0 | 0 | 0 | 0 | 0 | 0 | 0 | 0 | 0 | 0 | 0 | 3 | 3 |   |

557

|   |   |   |   |   |   |   |   |   |   |   |   |   |   |   |   |   |   |   |   |   |   |
|---|---|---|---|---|---|---|---|---|---|---|---|---|---|---|---|---|---|---|---|---|---|
| T | 0 | 0 | 0 | 0 | 0 | 0 | 0 | 0 | 0 | 7 | 7 | 7 | 7 | 2 | 2 | 2 | 2 | 5 | 5 | 5 | 5 |
| A | 2 | 2 | 2 | 2 | 2 | 2 | 2 | 2 | 2 | 0 | 0 | 0 | 0 | 4 | 4 | 4 | 4 | 7 | 7 | 7 | 7 |
| B | 0 | 0 | 0 | 0 | 0 | 0 | 0 | 0 | 0 | 2 | 2 | 2 | 2 | 2 | 2 | 2 | 2 | 0 | 0 | 0 | 0 |

559

|   |   |   |   |   |   |   |   |   |   |   |   |   |   |   |   |   |   |   |   |   |   |
|---|---|---|---|---|---|---|---|---|---|---|---|---|---|---|---|---|---|---|---|---|---|
| T | 5 | 0 | 0 | 0 | 0 | 0 | 0 | 7 | 7 | 7 | 4 | 7 | 7 | 2 | 2 | 2 | 2 | 5 | 5 | 5 | 5 |
| A | 7 | 2 | 2 | 2 | 2 | 2 | 2 | 0 | 0 | 5 | 4 | 0 | 0 | 4 | 4 | 4 | 4 | 7 | 7 | 7 | 7 |
| B | 0 | 0 | 0 | 0 | 0 | 0 | 0 | 2 | 2 | 2 | 2 | 2 | 2 | 2 | 2 | 2 | 2 | 0 | 0 | 0 | 0 |

561

|   |   |   |   |   |   |   |   |   |   |   |   |   |   |   |   |   |   |   |   |   |   |
|---|---|---|---|---|---|---|---|---|---|---|---|---|---|---|---|---|---|---|---|---|---|
| T | 0 | 0 | 0 | 0 | 0 | 3 | 3 | 3 | 3 | 3 | 5 | 5 | 7 | 0 | 4 | 5 | 5 | 5 | 5 | 5 | 5 |
| A | 2 | 2 | 2 | 2 | 2 | 4 | 4 | 4 | 4 | 4 | 7 | 7 | 3 | 0 | 4 | 4 | 4 | 9 | 7 | 7 | 7 |
| B | 0 | 0 | 0 | 0 | 0 | 0 | 0 | 0 | 0 | 0 | 0 | 0 | 0 | 5 | 0 | 0 | 0 | 2 | 2 | 0 | 0 |

563

|   |   |   |   |   |   |   |   |   |   |   |   |   |   |   |   |   |   |   |   |   |   |
|---|---|---|---|---|---|---|---|---|---|---|---|---|---|---|---|---|---|---|---|---|---|
| T | 0 | 0 | 0 | 0 | 3 | 3 | 3 | 3 | 5 | 5 | 5 | 1 | 1 | 1 | 1 | 1 | 1 | 0 | 0 | 0 | 0 |
| A | 2 | 2 | 2 | 2 | 4 | 4 | 4 | 4 | 7 | 7 | 7 | 2 | 2 | 2 | 2 | 2 | 2 | 2 | 2 | 2 | 2 |
| B | 0 | 0 | 0 | 0 | 0 | 0 | 0 | 0 | 0 | 0 | 0 | 3 | 3 | 3 | 3 | 3 | 3 | 3 | 3 | 2 | 2 |

565

|   |   |   |   |   |   |   |   |   |   |   |   |   |   |   |   |   |   |   |   |   |   |
|---|---|---|---|---|---|---|---|---|---|---|---|---|---|---|---|---|---|---|---|---|---|
| T | 0 | 0 | 0 | 0 | 3 | 3 | 3 | 3 | 5 | 5 | 7 | 0 | 7 | 5 | 5 | 5 | 5 | 0 | 0 | 0 | 0 |
| A | 2 | 2 | 2 | 2 | 4 | 4 | 4 | 4 | 7 | 7 | 3 | 0 | 9 | 7 | 7 | 7 | 7 | 9 | 7 | 7 | 7 |
| B | 0 | 0 | 0 | 0 | 0 | 0 | 0 | 0 | 5 | 5 | 5 | 5 | 9 | 2 | 9 | 7 | 7 | 7 | 5 | 5 | 5 |

568

36

|   |   |   |  |  |  |  |  |   |   |  |  |  |  |  |  |  |  |  |  |  |  |
|---|---|---|--|--|--|--|--|---|---|--|--|--|--|--|--|--|--|--|--|--|--|
| T | 0 | 2 |  |  |  |  |  | 1 | 3 |  |  |  |  |  |  |  |  |  |  |  |  |
| A |   |   |  |  |  |  |  |   |   |  |  |  |  |  |  |  |  |  |  |  |  |
| B |   |   |  |  |  |  |  |   |   |  |  |  |  |  |  |  |  |  |  |  |  |

607 ♩ = 144,000229

48

♩ = 202,000473

434

|   |  |  |  |  |  |  |  |  |  |  |  |  |  |  |  |  |  |  |  |  |  |
|---|--|--|--|--|--|--|--|--|--|--|--|--|--|--|--|--|--|--|--|--|--|
| T |  |  |  |  |  |  |  |  |  |  |  |  |  |  |  |  |  |  |  |  |  |
| A |  |  |  |  |  |  |  |  |  |  |  |  |  |  |  |  |  |  |  |  |  |
| B |  |  |  |  |  |  |  |  |  |  |  |  |  |  |  |  |  |  |  |  |  |

Mike Oldfield - Tubular bells

Classical guitar

♩ = 150,000000

147

151

157

162

168

174

179

184

190

♩ = 184,000534

196

88

70

356 ♩ = 162,000168

362

368

374

379

383

386

♩ = 136,000153

390

396

402

♩ = 140,000137

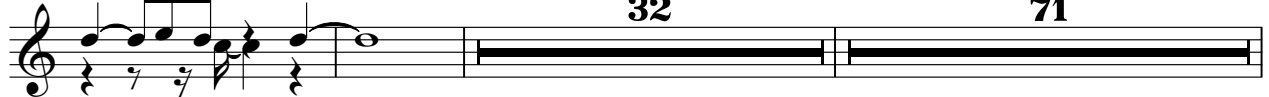

602

606

♩ = 144,000229

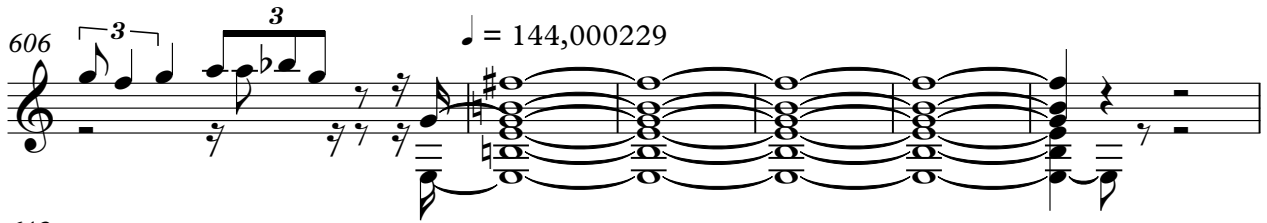

612

**13**

628

632

636

641

647

**3**

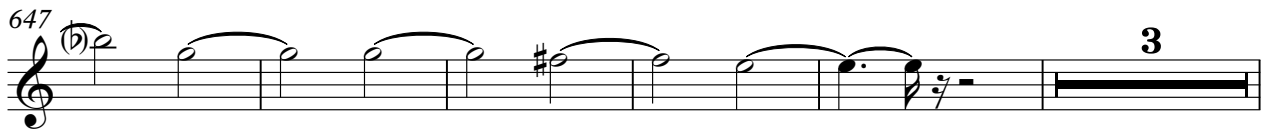

655

♩ = 202,000473

**278**

**4**

**3**

940

945

950

956

963

968

973

981

986

991

998

V.S.

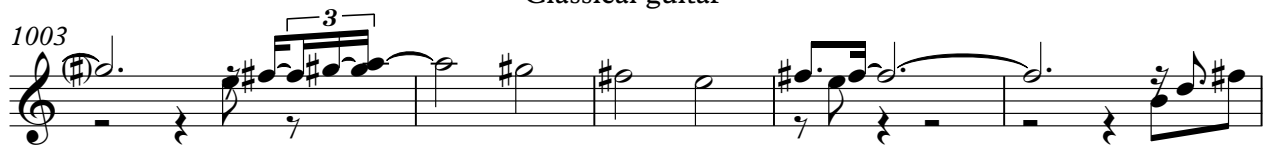

Mike Oldfield - Tubular bells

final guitar 1

♩ = 150,000000      ♩ = 184,000534

285      70

356    ♩ = 162,000168      ♩ = 136,000153      ♩ = 140,000137

32      48      71

507      ♩ = 147,000091    ♩ = 198,000198      ♩ = 144,000229

31      69      48

655    ♩ = 202,000473

323

980

984

988

992

996

1000

V.S.

1044

1047

1051

1055

1057

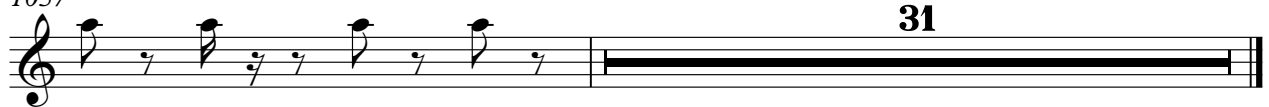

31

Mike Oldfield - Tubular bells

final guitar 2

♩ = 150,000000      285      ♩ = 184,000534      70

356 ♩ = 162,000168      ♩ = 136,000153      ♩ = 140,000137  
32      48      71

507 ♩ = 147,000091 ♩ = 198,000198      ♩ = 144,000229  
31      69      48

655 ♩ = 202,000473  
303

959

962

965

968

971

974

V.S.

977

980

983

986

989

992

995

998

1001

1004

1007

1010

1013

1016

1019

1022

1025

1028

1031

1034

V.S.

1037

1040

1043

1046

1049

1052

1055

1058

1061

1063

1065

1067

1069

1071

1074

1079

1083

Mike Oldfield - Tubular bells

Bass

♩ = 150,000000

30

35

40

44

48

53

59

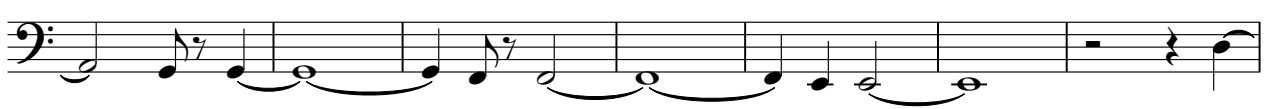

66

73

78

124

127

130

133

137

141

145

150

155

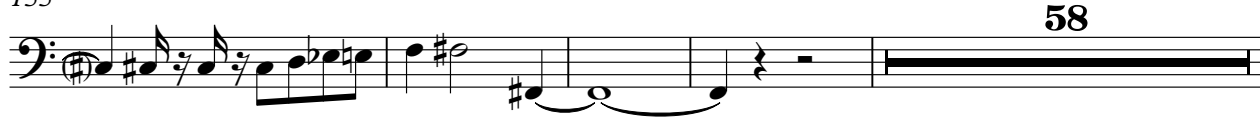

58

217

220

223

226

229

232

235

238

241

244

248

251

255

259

265

270

275

280

285

$\text{♩} = 184,000534$

291

V.S.

436 ♩ = 140,000137

441

447

452

457

462

467

472

477

481

485

489

493

497

501

505

$\text{♩} = 147,000092$

509

513

516

519

**11**

583

586

589

593

598

603

♩ = 144,000229

609

23

636

14

655 ♩ = 202,000473

659

663

667

671

675

679

683

687

691

735

739

743

747

751

755

759

763

767

771

775

779

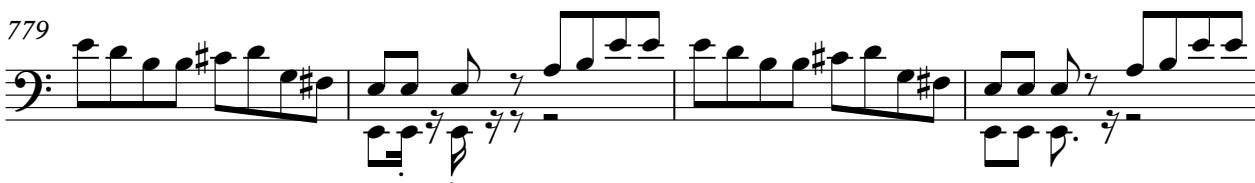

783

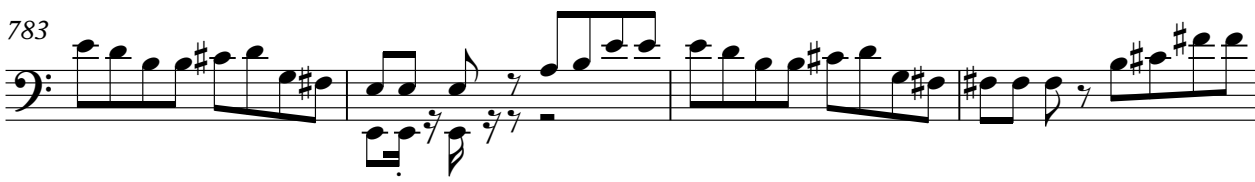

787

791

795

799

803

807

811

Bass

.21

1015

1019

1023

1027

1031

1035

1037

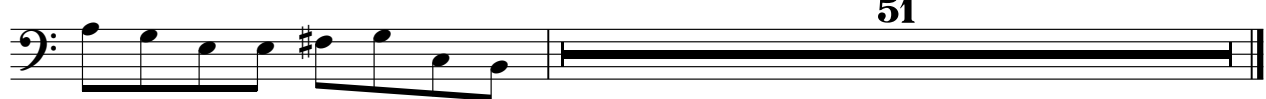

Honky Tonk Piano

Mike Oldfield - Tubular bells

♩ = 150,000000

71

74

91

95

73

4

174

178

182

186

190

194

91

70

♩ = 184,000534

2

# Honky Tonk Piano

356 ♩ = 162,000168 **32**      ♩ = 136,000153 **48**      ♩ = 140,000137 **71**

507 ♩ = 147,000092 **12**

521

523

525

527

Honky Tonk Piano

529

532

♩ = 198,000198

607

♩ = 144,000229

♩ = 202,000473

Mike Oldfield - Tubular bells

church organ

♩ = 150,000000                      ♩ = 184,000534

285                                      19                                      8

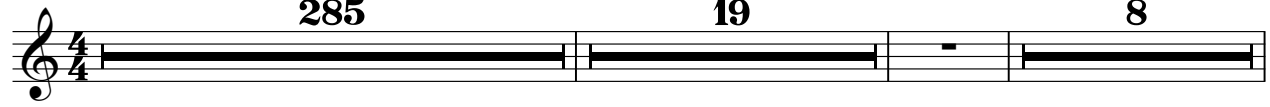

314

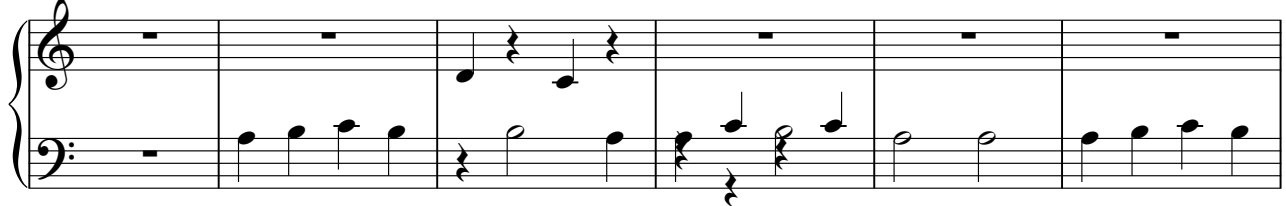

320

326

332

338

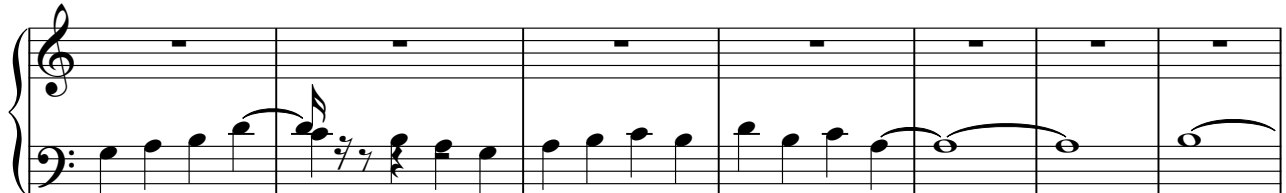

V.S.

345

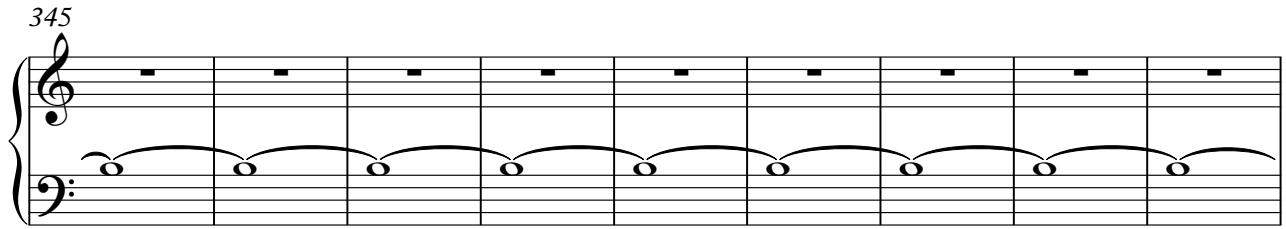

354

♩ = 162,000168

32

48

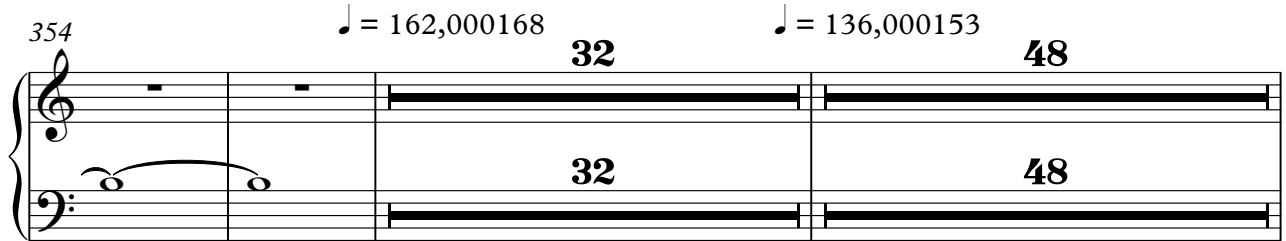

♩ = 140,000137

436

71

25

71

25

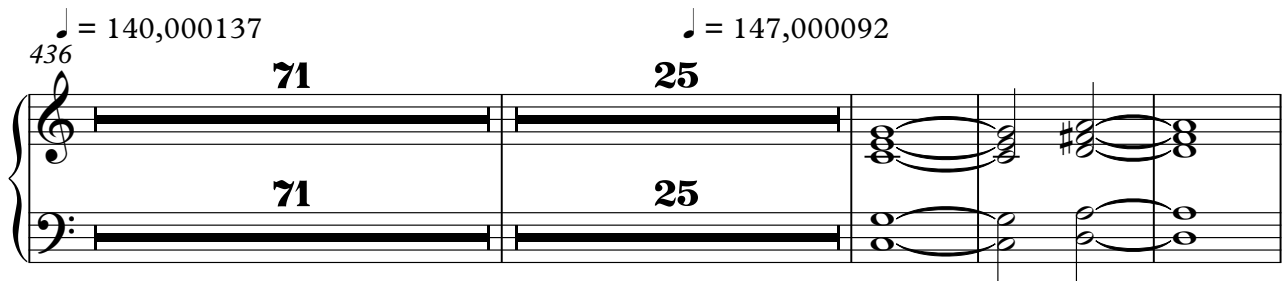

535

♩ = 198,000198

69

69

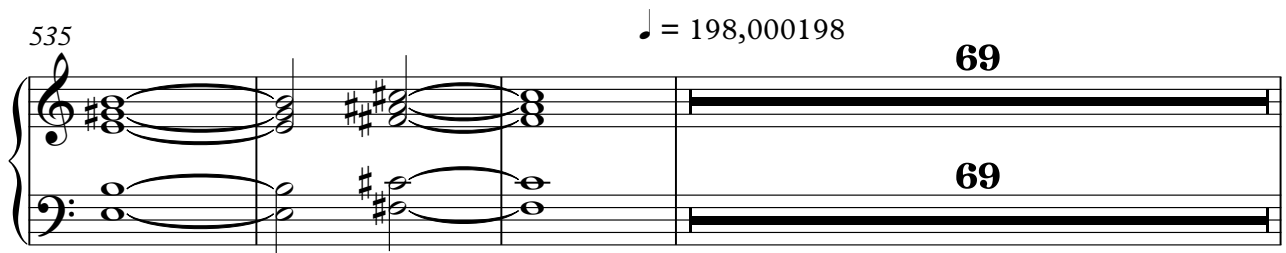

607

♩ = 144,000229

48

434

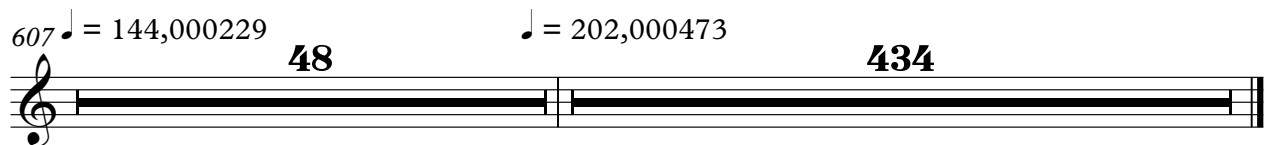

Mike Oldfield - Tubular bells

2nd church organ

♩ = 150,000000                      ♩ = 184,000534

285                      22                      6

314

321

328

336

344

349

V.S.

2

2nd church organ

356 ♩ = 162,000168

♩ = 136,000153

♩ = 140,000137

32

48

25

462

467

472

22

498

503

♩ = 147,000092

508

♩ = 198,000198

30

28

30

28

569

2

2

576

2 2

583

589

2 2

598

603

2 2

607 ♩ = 144,000229      ♩ = 202,000473

48 434

Mike Oldfield - Tubular bells

Attack Organ

♩ = 150,000000

34 7

34 7

44 6 22

6 22

74 17 18

17 18

111 14 7

14 7

134 3 3 3

3 3 3

145 73 13

73 13

233

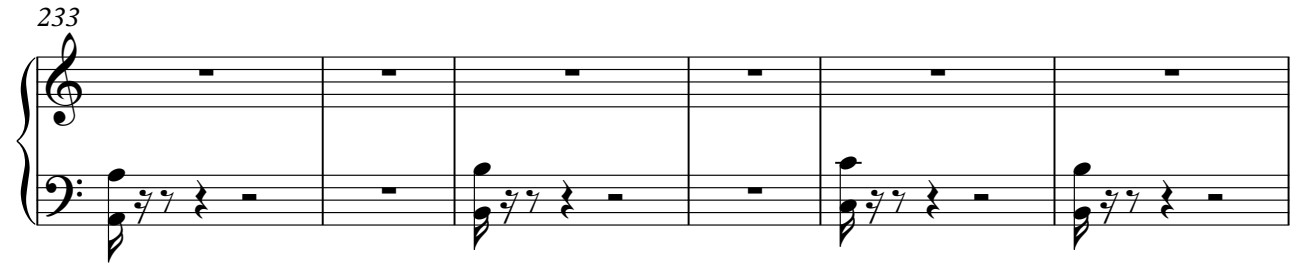

239

245

251

256

$\text{♩} = 184,000534$        $\text{♩} = 162,000168$

**30**      **70**      **32**

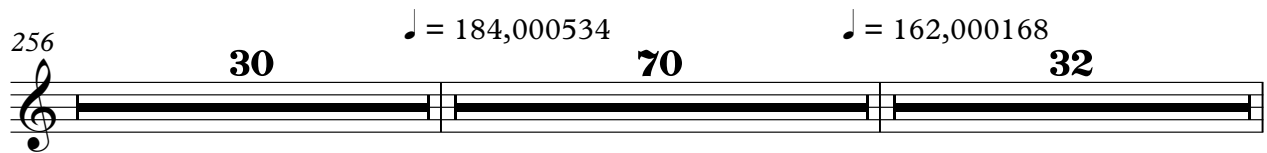

$\text{♩} = 136,000153$        $\text{♩} = 140,000137$        $\text{♩} = 147,000092$

388

**48**      **71**      **31**

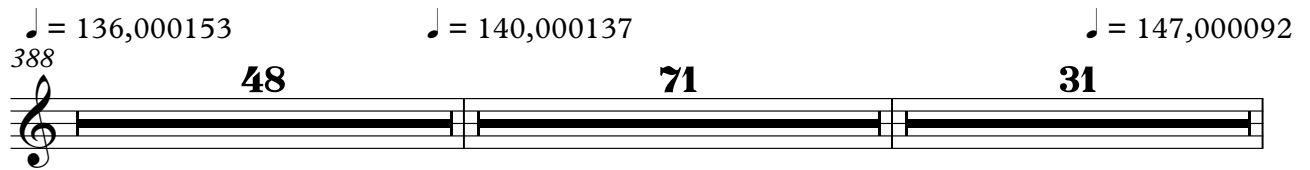

538  $\text{♩} = 198,000198$

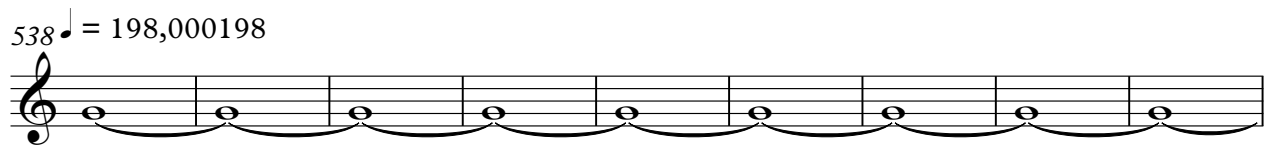

547

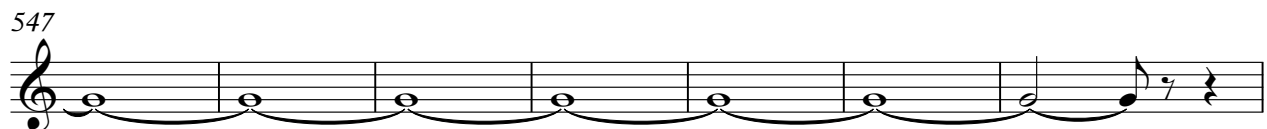

Attack Organ

554

**52**

**52**

♩ = 144,000229

610

618

**2**

**5**

629

**26**

♩ = 202,000473

**434**

Reed Organ

Mike Oldfield - Tubular bells

♩ = 150,000000

3

7

11

15

19

23

27

31

35

39

V.S.

Reed Organ

43

47

51

55

59

63

67

71

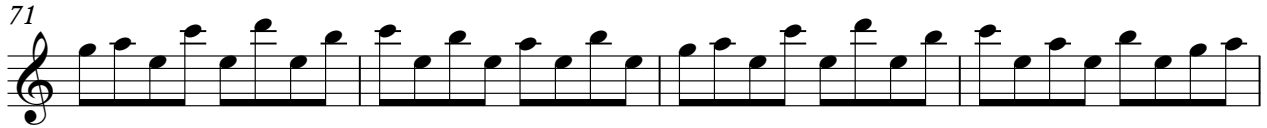

75

79

Reed Organ

123

127

131

135

139

143

147

154

162

169

217

221

225

235

239

245

252

286 ♩ = 184,000534

292

298

304

310

315  $\text{♩} = 162,000168$

**41**

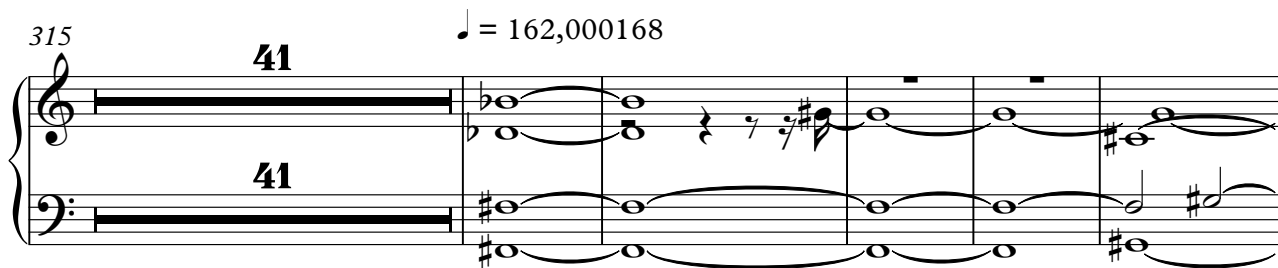

361

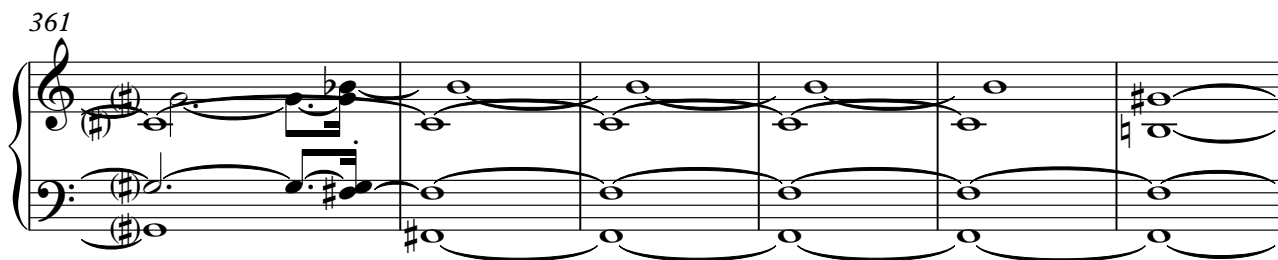

367

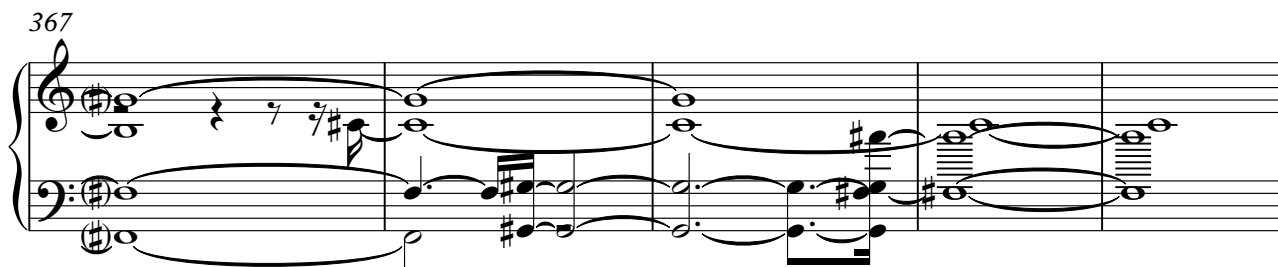

372  $\text{♩} = 136,000153$

**13**

391

397

Reed Organ

403

408

413

418

425

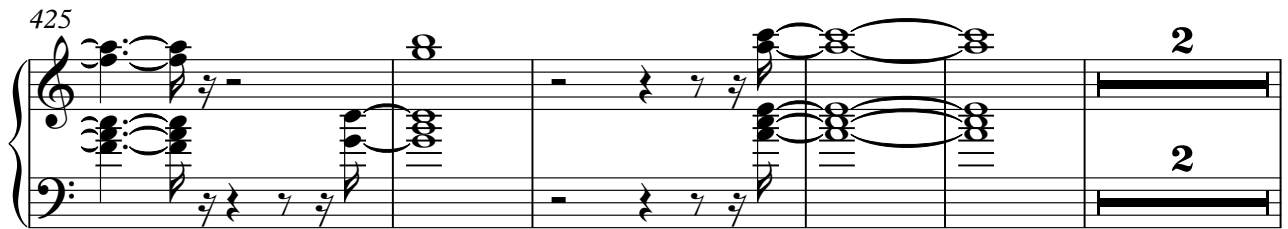

432

$\text{♩} = 140,000137$

440

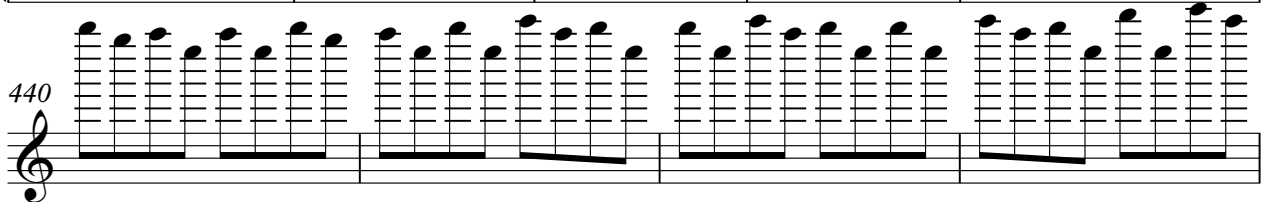

444

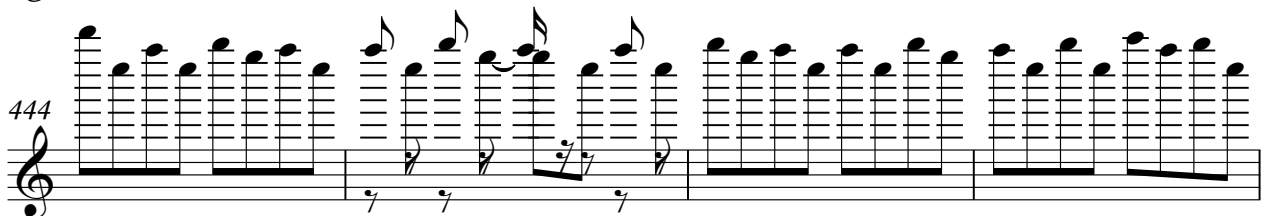

448 **Reed Organ** 9

452

456

460 10

473

477

481

485

V.S.

10  
489

Reed Organ

493

497

9 31

9 31

$\text{♩} = 147,000092$   $\text{♩} = 198,000198$

541

550

13

13

569

577

583

591

598

606  $\text{♩} = 144,000229$

613  $\text{♩} = 202,000473$

**42** **83**

740

747

756

762

769

777

784

792

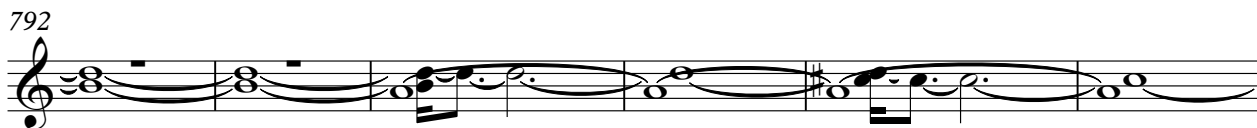

798

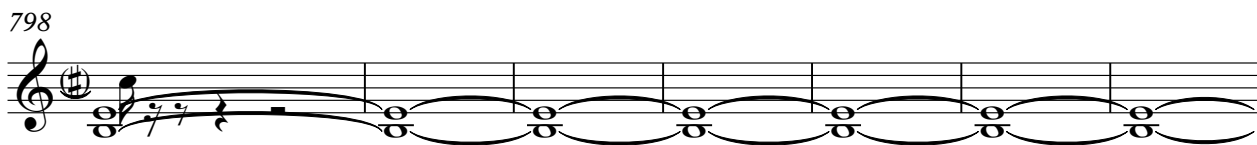

805

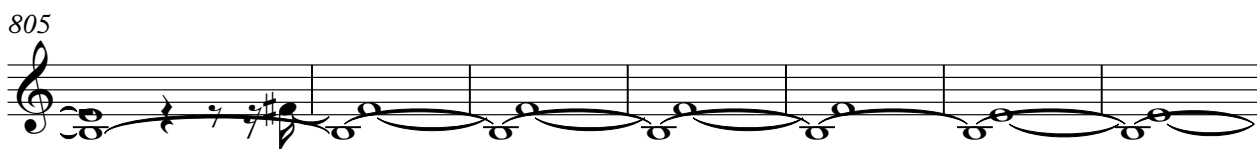

812

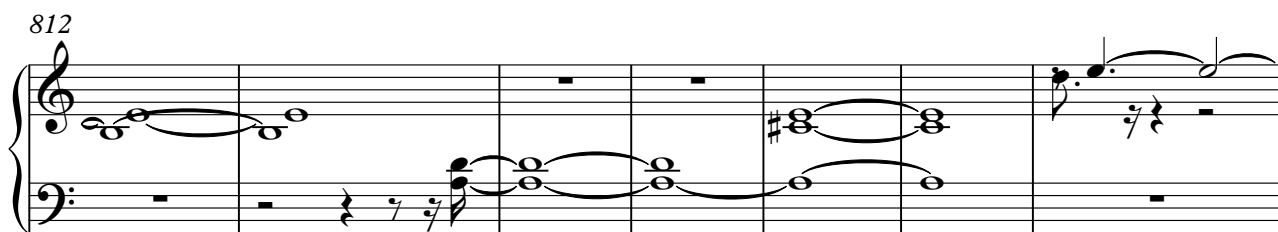

819

824

829

837

843

848

910

Mike Oldfield - Tubular bells

vocals

♪ = 150,000000                      ♪ = 184,000534

**285**    **70**

356 ♪ = 162,000168                      ♪ = 136,000153                      ♪ = 140,000137

**32**    **48**    **71**

507                      ♪ = 147,000092

**13**

524

530

**5**

538 ♪ = 198,000198                      ♪ = 144,000229

**69**    **48**

655 ♪ = 202,000473

**434**

# Mike Oldfield - Tubular bells

square wave

♩ = 150,000000      285      ♩ = 184,000534      70

356 ♩ = 162,000168      32      ♩ = 136,000153      48      ♩ = 140,000137      71

507 ♩ = 147,000091      31      ♩ = 198,000198      69      ♩ = 144,000229      48

655 ♩ = 202,000473      5

666      3

676

685

694

703

712

V.S.

V.S.

slide sound

# Mike Oldfield - Tubular bells

♩ = 150,000000

**153**

159

**127**

♩ = 184,000534

**67**

354

♩ = 162,000168

**30**

♩ = 136,000153

388

**48**

♩ = 140,000137

**71**

♩ = 147,000092

**31**

538

♩ = 198,000198

**69**

♩ = 144,000229

**48**

655

♩ = 202,000473

**434**

1005

1013

1021

1028

1036

1044

1052

1056

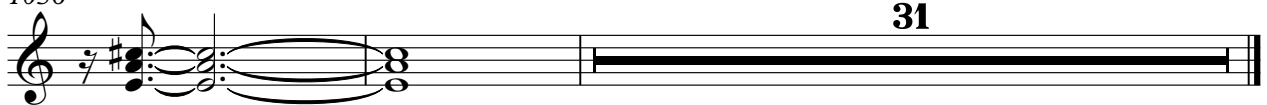

# Mike Oldfield - Tubular bells

swell string

2

swell string

♩ = 198,000198

508

**30**

**69**

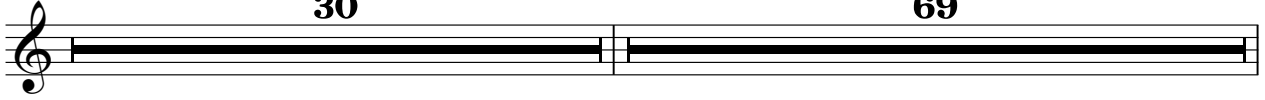

607 ♩ = 144,000229

**48**

♩ = 202,000473

**434**

Mike Oldfield - Tubular bells

contra bass

♩ = 150,000000

**255**

259

265

268

272

276

280

284

♩ = 184,000534

**70**

♩ = 162,000168

**32**

♩ = 136,000153

388

**48**

♩ = 140,000137

**71**

♩ = 147,000092

**31**

538 ♩ = 198,000198

**69**

♩ = 144,000229

**48**

2

contra bass

655 ♩ = 202,000473

**434**

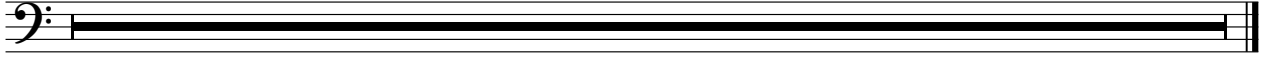

Mike Oldfield - Tubular bells

Grand Piano

♩ = 150,000000

5

9

13

17

21

25

29

33

37

V.S.

Grand Piano

41

45

49

53

57

61

65

69

73

77

81

85

89

93

97

101

105

109

113

117

167

171

175

179

183

187

191

195

198

201

V.S.

204

207

210

213

215

217

219

221

223

225

**61**  $\text{♩} = 184,000534$  **29**

352

355  $\text{♩} = 162,000168$

359

363

367

371

375

379

383

387  $\text{♩} = 136,000153$

391

395

399

403

407

411

415

419

423

428

V.S.

823

828

833

838

843

848

853

858

863

868

873

878

883

888

893

898

903

908

913

918

923

928

933

938

943

948

953

958

963

968

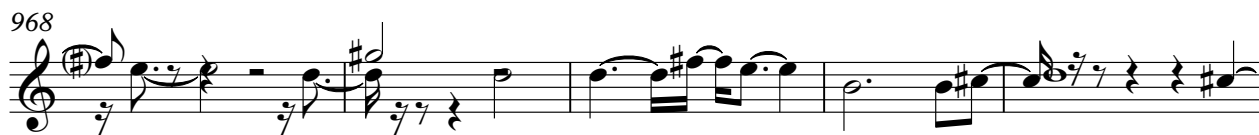

973

978

983

988

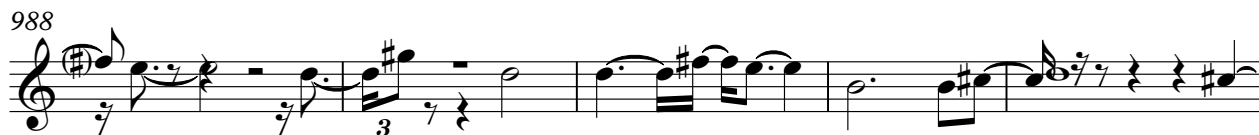

993

998

1003

1008

1013

1018

1023

1028

1033

1036

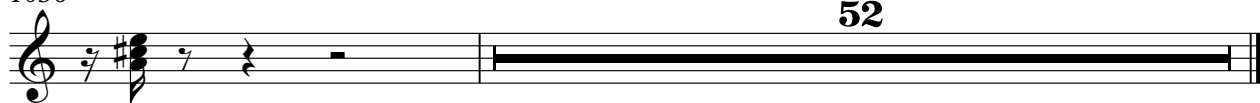

Mike Oldfield - Tubular bells

2nd Piano

♩ = 150,000000

56

61

67

73

3

81

87

2

95

101

106

111

V.S.

116

121

126

131

136

141

146

151

153

155

158

162

166

170

174

177

180

183

186

189

